Only figured dimensions should be used.

Scaled dimensions should be checked with the Architect.

This drawing together with the design, is the property and copyright of the Architect and must not be reproduced without written permission

N

AREAS ENCLOSED IN RED OUTLINE OF PROPOSED ALTERATIONS (PHASE 2) ARE TO SUBMITTED IN PLANNING APPLICATION TO LOCAL PLANNING AUTHORITY FOR WRITTEN APPROVAL

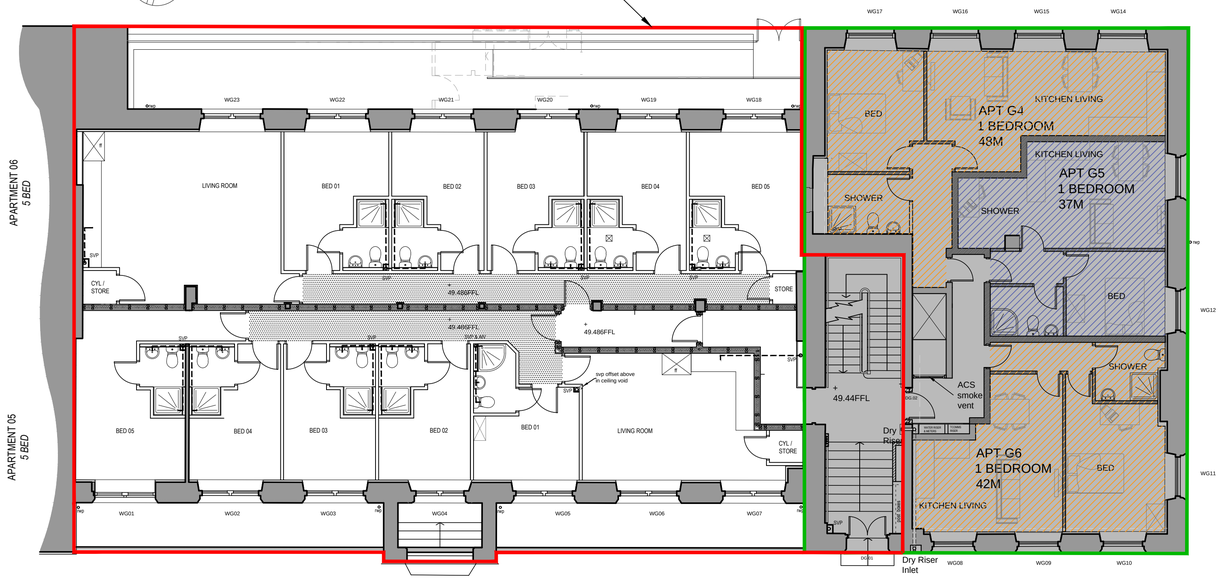

GROUND FLOOR PLAN

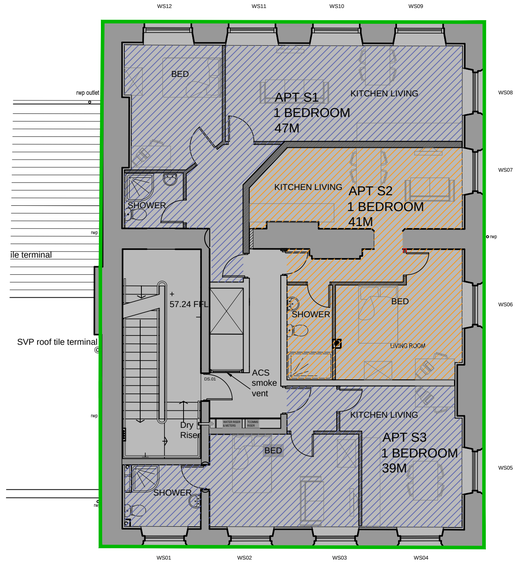

SECOND FLOOR PLAN

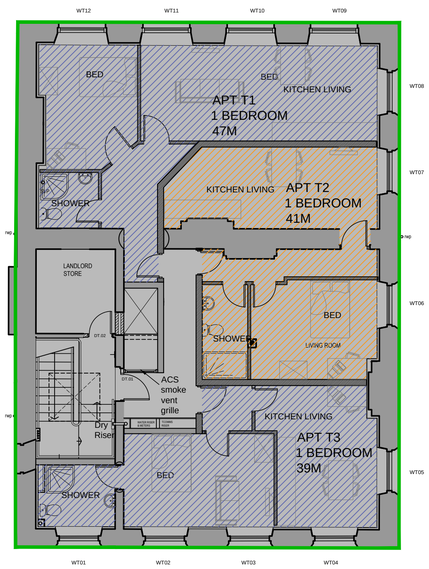

THIRD FLOOR PLAN

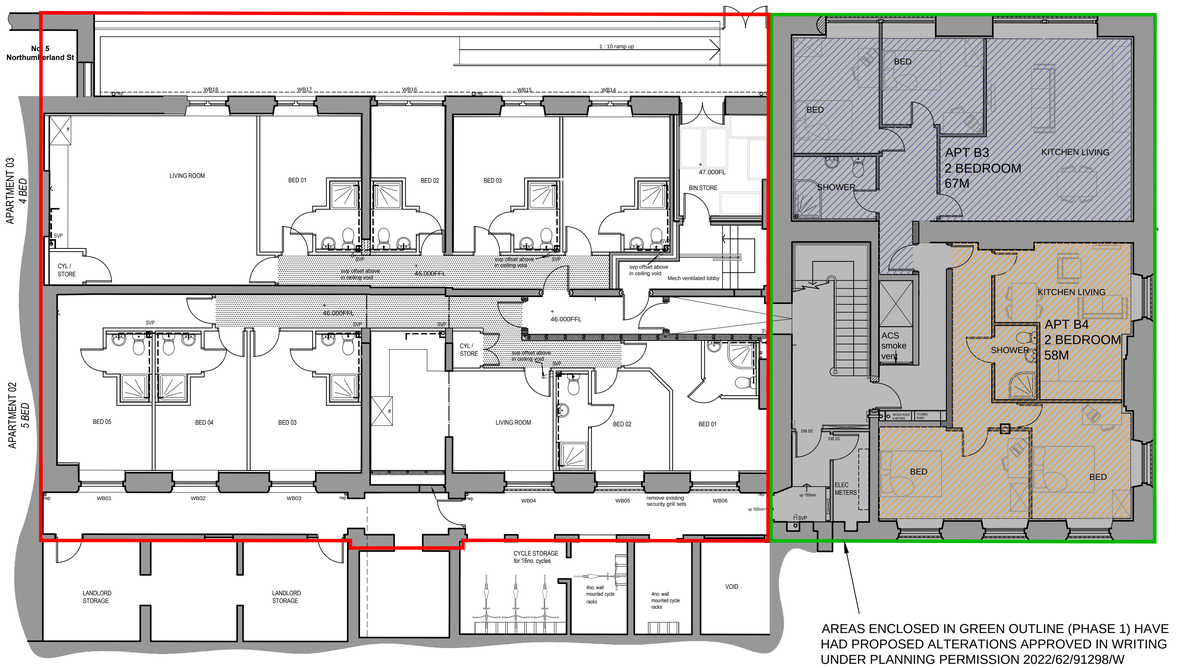

BASEMENT FLOOR PLAN

AREAS ENCLOSED IN GREEN OUTLINE (PHASE 1) HAVE HAD PROPOSED ALTERATIONS APPROVED IN WRITING UNDER PLANNING PERMISSION 2022/62/91298/W

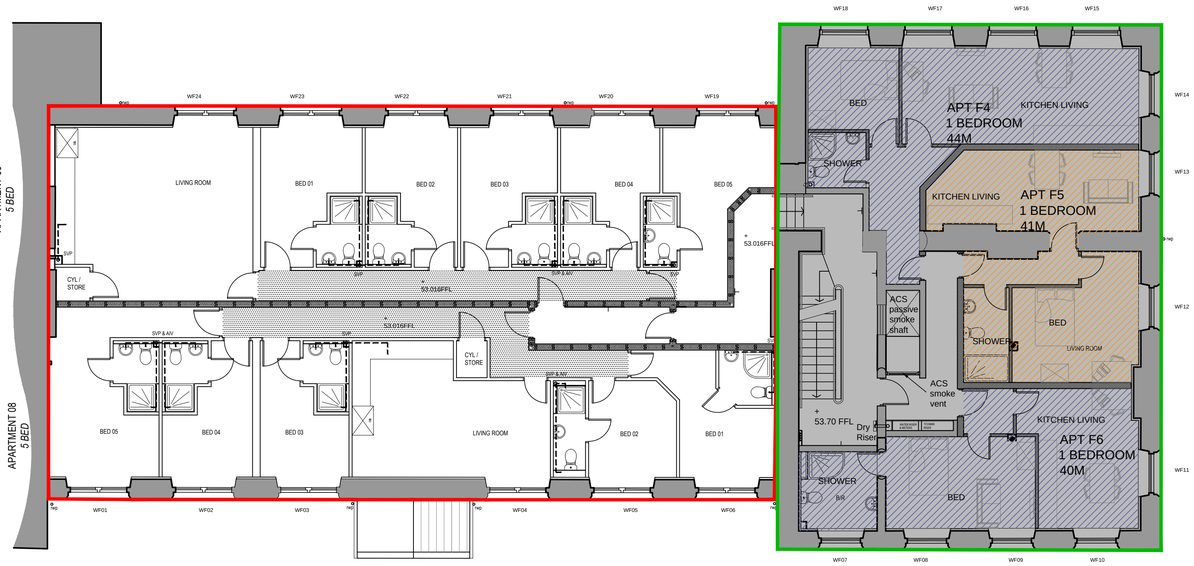

FIRST FLOOR PLAN

DO NOT SCALE OFF THIS DRAWING

rev	description	drwn	auth	date

ACUMEN
DESIGNERS & ARCHITECTS

acumenarchitects.co.uk 01484 546 000
Headrow House, Old Leeds Road, Huddersfield, HD1 1SG

Client
NORTHPOINT LIVING

Project
5A NORTHUMBERLAND STREET
HUDDERSFIELD

Project No	Drawing No	Rev
2134	(100) 08	-

Description
FLOOR PLANS
AS EXISTING (PHASE 2)

Scale	Date Drawn	Drawn By	Authorised By
1:100@ A1	MAR 2024	NG	JC

File: C:\Users\Public\CTM\RCE\TS21A-TWKFSFHD\1_122\Arch\Models\Sec\Autosave\8_101_Apartment Seats\2134_Sketch Model.rvt

Purpose of Issue
Planning ● Building Regs ○ Tender ○ Construction ○ Comment ○ Info ○