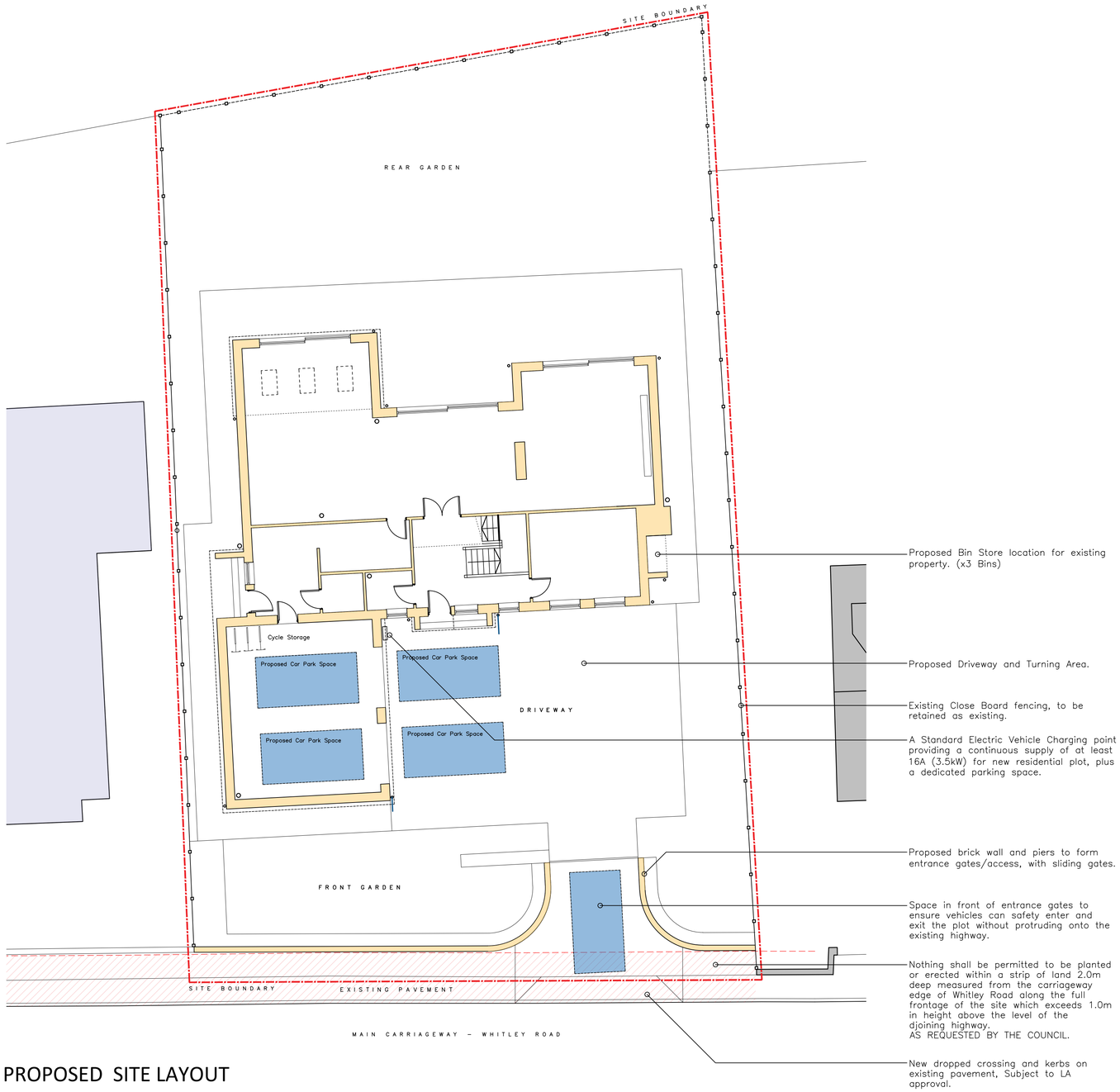

PROPOSED SITE LAYOUT

KEY:

Existing Walls

Existing Wall/Structure to be removed.

Proposed Walls

REV	DATE	DR	APP	NOTES

RD ARCHITECTURE + DESIGN

STATUS PLANNING

SCALE	DRAWN	APPROVED	DATE
1:100@A1	RPD	RPD	APR'24

JOB No.	DWG No.	REVISION
RD0349	0061	-

PROJECT
NEW_DWELLING
LAND_OFF_WHITLEY_ROAD
WHITLEY_LOWER

Client.
PAUL_WIPER

RD Architecture + Design
Studio Address:
Suite 3a, Milner House, Milner Way, Ossett, Wakefield, WF5 9JE

Email: robdawtrey@gmail.com
Website: www.rdarchitectureanddesign.com
Tel: 07834547300

TITLE
PROPOSED_SITE_LAYOUT