

DO NOT SCALE

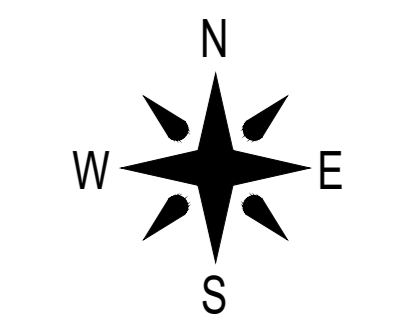

NOTES

- 1. THIS DRAWING IS BASE UPON REDROW HOMES INDICATIVE SITE LAYOUT DRAWING REF BVF-16-02-03 - PROPOSED SITE LAYOUT AND TOPOGRAPHICAL SURVEY PROVIDED BY THE VENDOR.

KEY

- DEVELOPMENT BOUNDARY
- EXISTING COMBINED WATER DRAINAGE
- EXISTING WATER COURSE
- PROPOSED SURFACE WATER DRAINAGE
- PROPOSED PUBLIC FOUL WATER DRAINAGE
- PROPOSED PUBLIC FOUL WATER RISING MAIN
- PROPOSED DRAINAGE EASEMENT

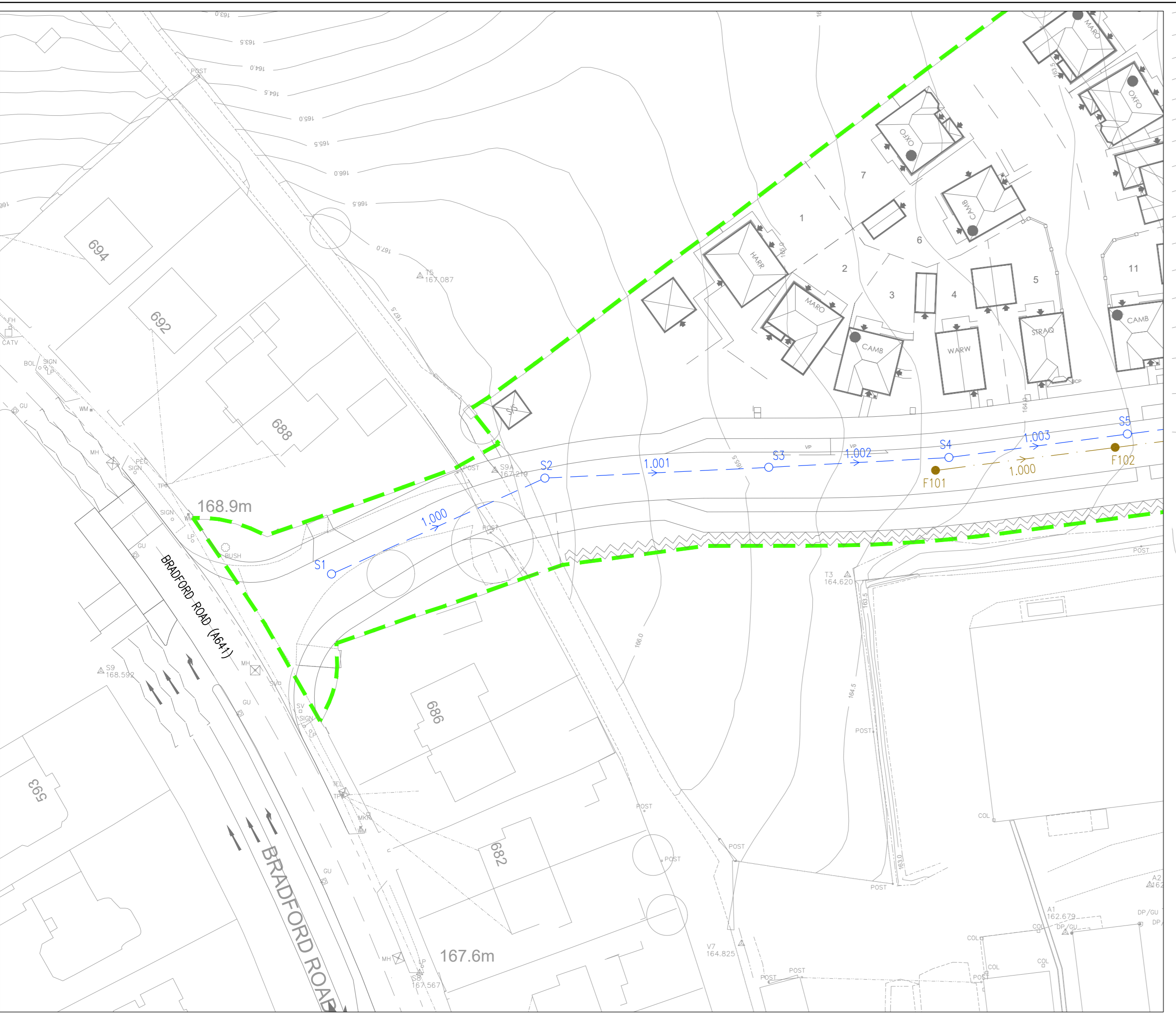
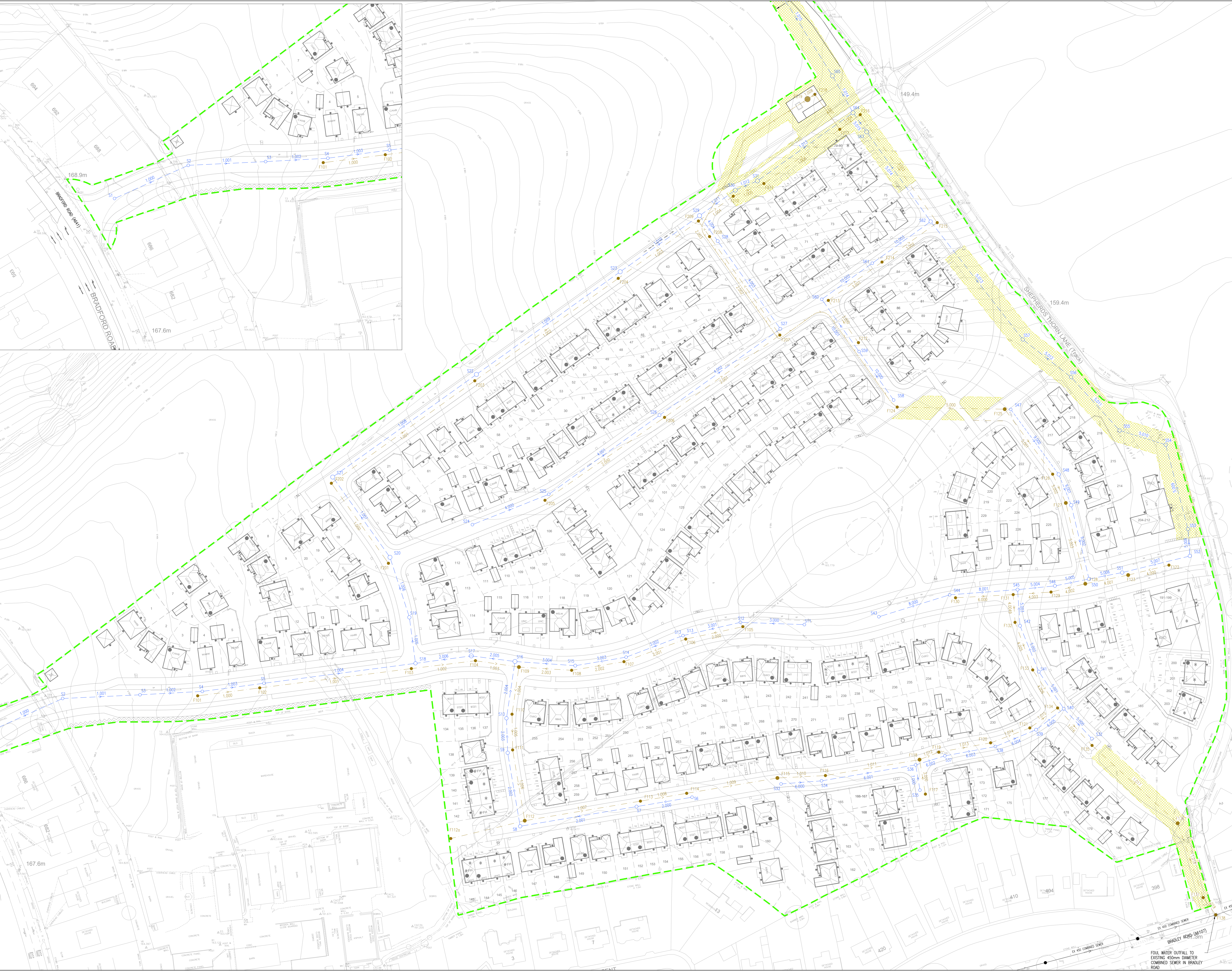

U	24.09.2023	MKL	Plans 160-180 and 185-197 updated to reflect original planning permissions.	PB
F	21.08.2023	MA	Parking amended per S3.54. Plot 147 handed.	MA
E	16.09.2022	MKL	Updated to new layout.	MKL
D	25.02.2022	MKL	Updated to new layout.	MKL
C	09.12.2021	JN	Updated to new layout.	MA
B	28.04.2021	MKL	Access track position amended.	MKL
A	26.04.2021	MKL	CF Site storage area amended.	MKL
REV	DATE	BY	DESCRIPTION	APPROVED

Redrow House, Brunel Road, Wakefield 41 Industrial Estate, WF2 0XG
Tel: +44 (0)1924 822 566
www.redrow.co.uk

DRAWING NAME			
PROJECT: BRADLEY VILLA FARM HUDDERSFIELD			
TITLE: PROPOSED DRAINAGE STRATEGY SHEET 1			
SCALE 1:500	DESIGNED BY: MML	APPROVED BY: KL	DATE: MARCH 2021
PROJECT NO: 4607	DRAWING NO: 4607-16-06-901	REV: G	

© Redrow plc or its group companies. All rights reserved.