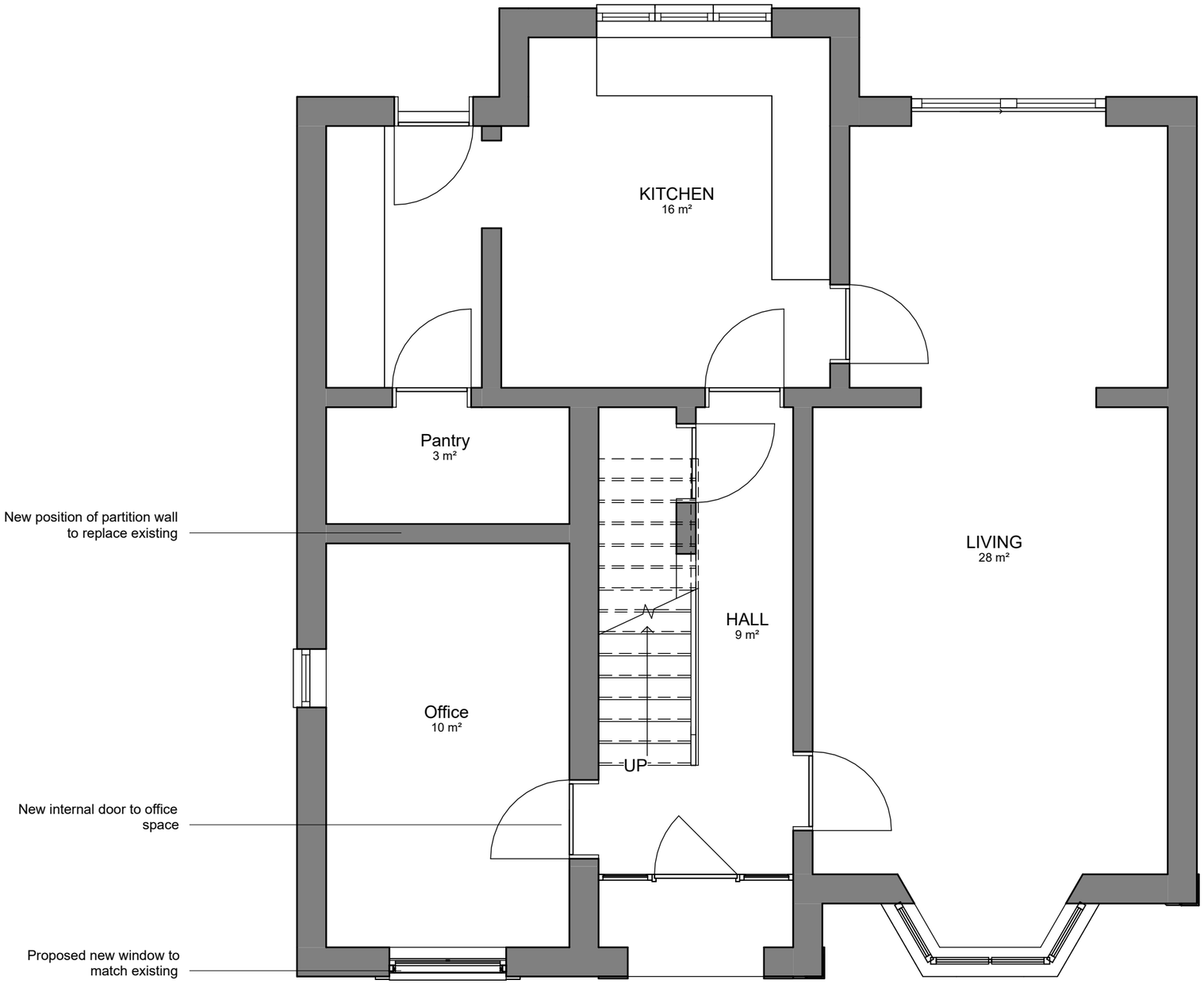

Copyright Office HEFT Architects. No implied license exists. All dimensions are to be checked by the contractor on site. Control measurements must be carried out by the contractor in good time. In the event of deviations or discrepancies the site management or architect must be informed immediately.

Existing | Proposed | Demolition

PROJECT LOCATION:
10 Meadowcroft, Honley,
Holmfirth, UK
HD9 6GJ

CLIENT:
Andrew & Helen Marshall

DRAWN:
28/03/2023

ISSUED:
28/03/2024

ARCHITECT:
Office HEFT Architects
87 Station Road, Shepley, Huddersfield
T +447590803681, info@officeheft.com

DRAWN BY:
JM

CHECKED BY:
JM

DRAWING NAME:
Proposed Ground Floor Plan

DRAWING NUMBER:

Project	Discipline	Type	Number	Content	Rev
0001	A	01	100		

PROJECT:
Office/Study

STAGE:
Planning

SCALE:
1 : 50

REFERENCE:

FORMAT:
A3