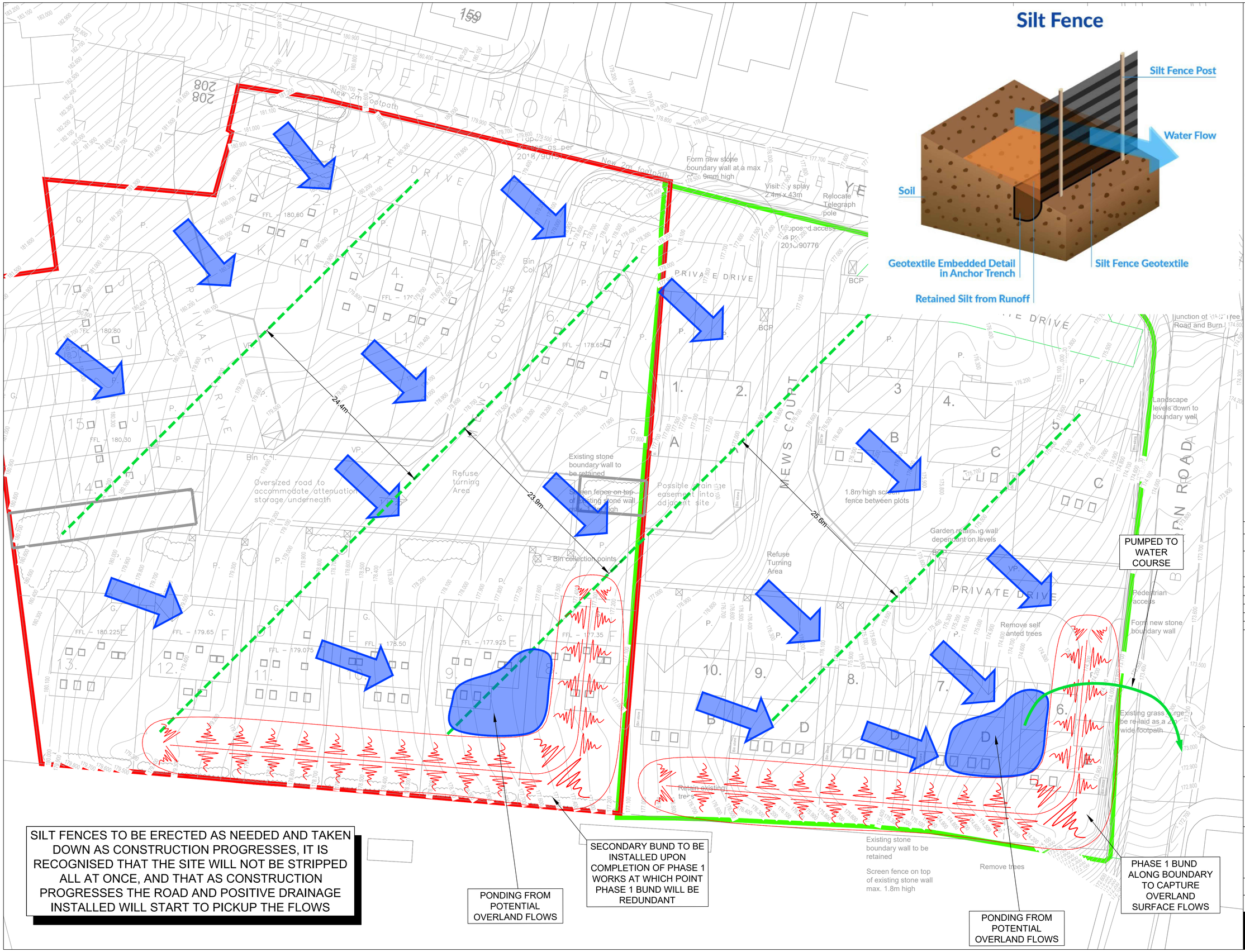


SILT FENCES TO BE ERECTED AS NEEDED AND TAKEN DOWN AS CONSTRUCTION PROGRESSES, IT IS RECOGNISED THAT THE SITE WILL NOT BE STRIPPED ALL AT ONCE, AND THAT AS CONSTRUCTION PROGRESSES THE ROAD AND POSITIVE DRAINAGE INSTALLED WILL START TO PICKUP THE FLOWS

## Silt Fence




NOTES

1. THIS DRAWING IS PRODUCED FOR USE IN THIS PROJECT ONLY AND MAY NOT BE USED FOR ANY OTHER PURPOSE. THE CONSULTING ENGINEERS ACCEPT NO LIABILITY FOR THE USE OF THIS DRAWING OTHER THAN THE PURPOSE FOR WHICH IT WAS INTENDED IN CONNECTION WITH THIS PROJECT AS RECORDED ON THE TITLE BLOCK FIELDS 'PURPOSE FOR ISSUE' AND 'FILE STATUS CODE'.
2. THIS DRAWING MAY NOT BE REPRODUCED IN ANY FORM WITHOUT PRIOR WRITTEN AGREEMENT FROM ADVANT ENGINEERS.
3. DO NOT SCALE FROM THE DRAWING, USE WRITTEN DIMENSIONS ONLY.
4. ALL DIMENSIONS ARE IN MILLIMETRES UNLESS OTHERWISE SPECIFIED.
5. DISCREPANCIES MUST BE REPORTED BACK TO THE ENGINEER PRIOR TO CONSTRUCTION.
6. THIS DRAWING TO BE READ IN CONJUNCTION WITH ALL RELEVANT ADVANT ENGINEERS DRAWINGS AND SPECIFICATIONS.

KEY

SILT FENCE (AS DETAIL)

RUNOFF FLOWS ALONG SURFACE

| REV | AMENDMENTS | BY | DATE |
|---|---|---|---|
| A | INITIAL ISSUE | MJM | 16.01.23 |

PRELIMINARY

| STATUS | | CHK'D |
|---|---|---|
| PRELIMINARY | ✓ | MJM |
| FOR COMMENT | | |
| FOR APPROVAL | | |
| FOR CONSTRUCTION | | |
| AS BUILT | | |

advant ENGINEERS
Aspen Close
Gomersal
West Yorkshire
BD19 4NY
(01274) 050280
mail@advantengineers.co.uk
www.advantengineers.co.uk

CLIENT
NORTH PARK HOMES LTD

CONTRACT
YEW TREE ROAD
BIRCHENCLIFFE
HUDDERSFIELD

TITLE
CONSTRUCTION PHASE SURFACE WATER MANAGEMENT PLAN

| DRAWN | MJM | CHK'D | MJM |
|---|---|---|---|
| SCALE | 1:200 @ A1 | DATE | 16.01.23 |

| JOB No | DRG No | REV |
|---|---|---|
| 22046 | 112 | A |