

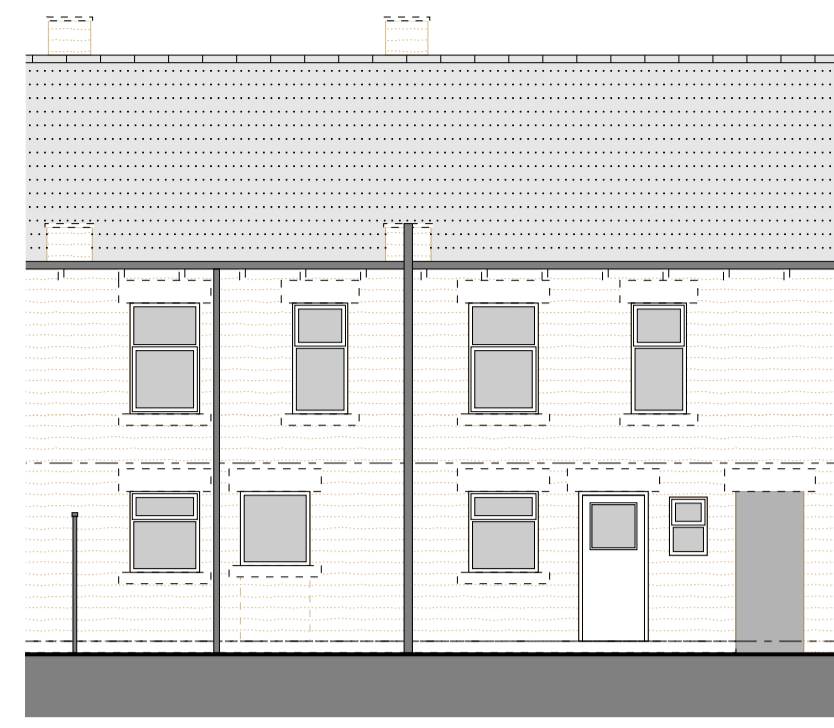

EAST ELEVATION - 1:100
HAMPSHIRE STREET
EXISTING



WEST ELEVATION - 1:100
EXISTING



EAST ELEVATION - 1:100
HAMPSHIRE STREET
PROPOSED



WEST ELEVATION - 1:100
PROPOSED

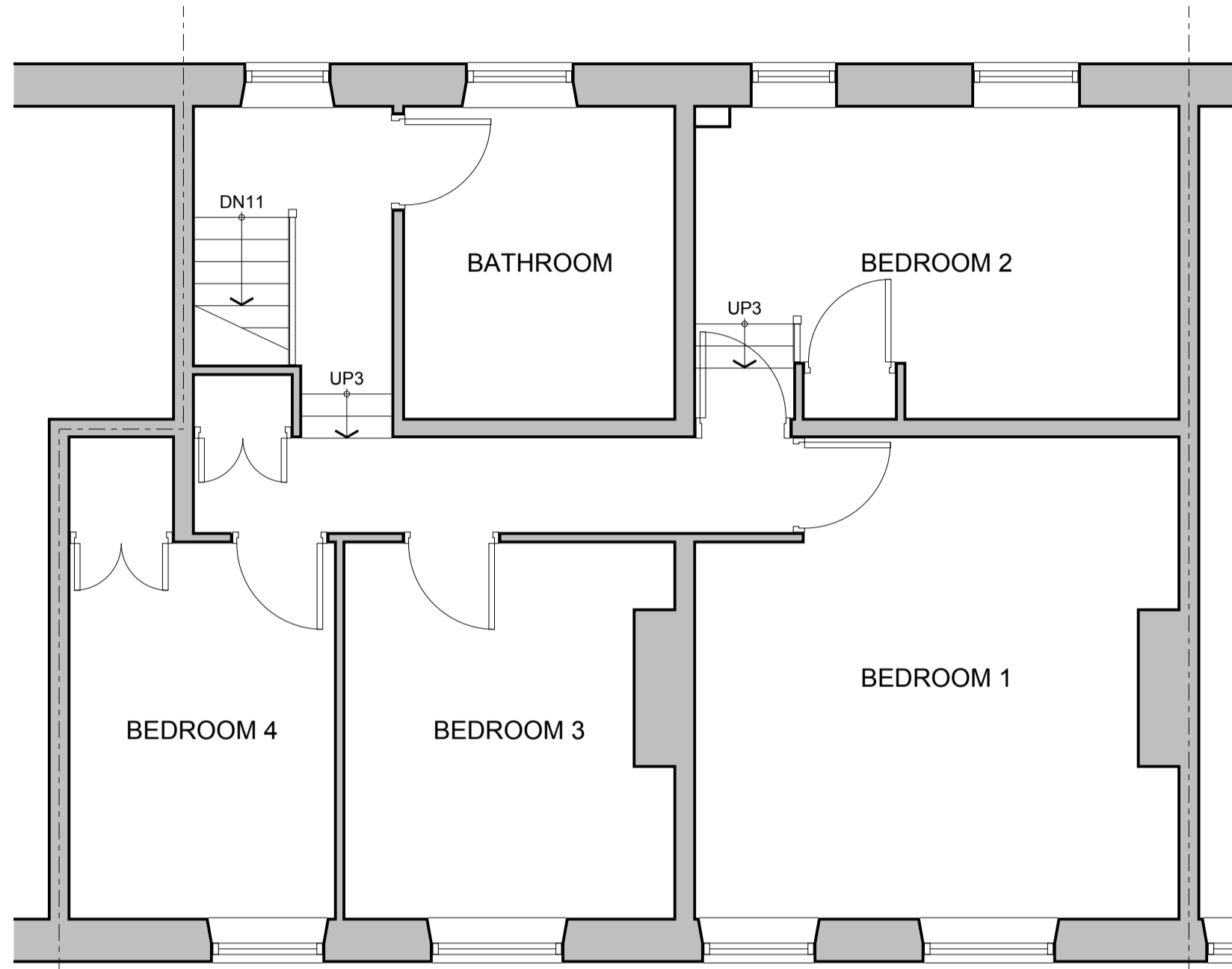
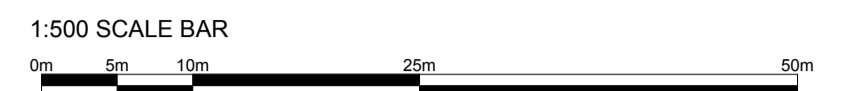
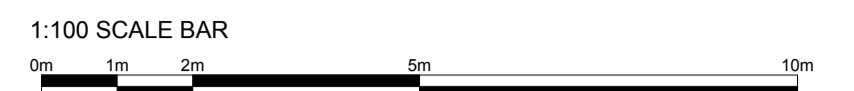

FIRST FLOOR PLAN - 1:50
EXISTING

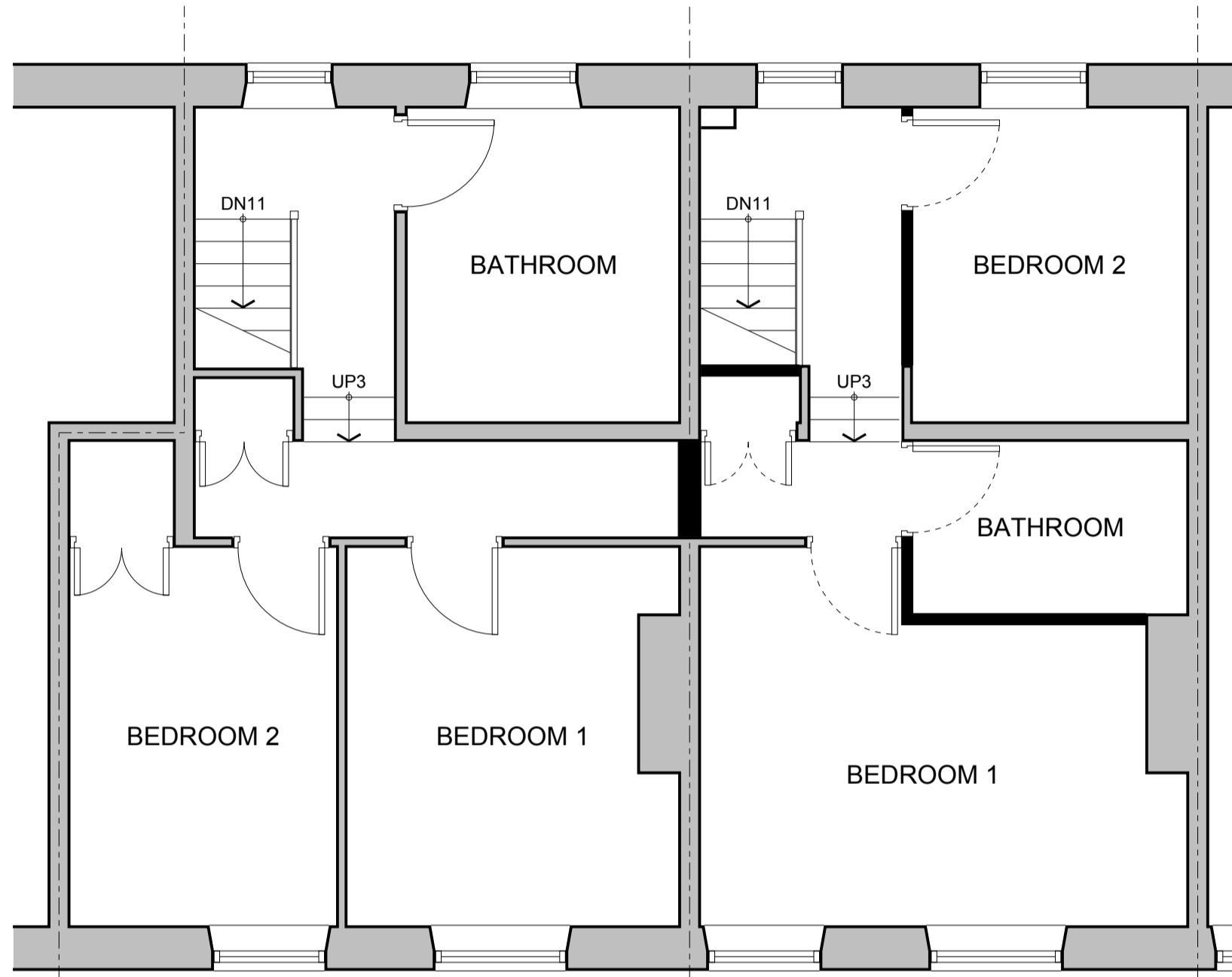

FIRST FLOOR PLAN - 1:50
PROPOSED



BLOCK PLAN - 1:500
PROPOSED

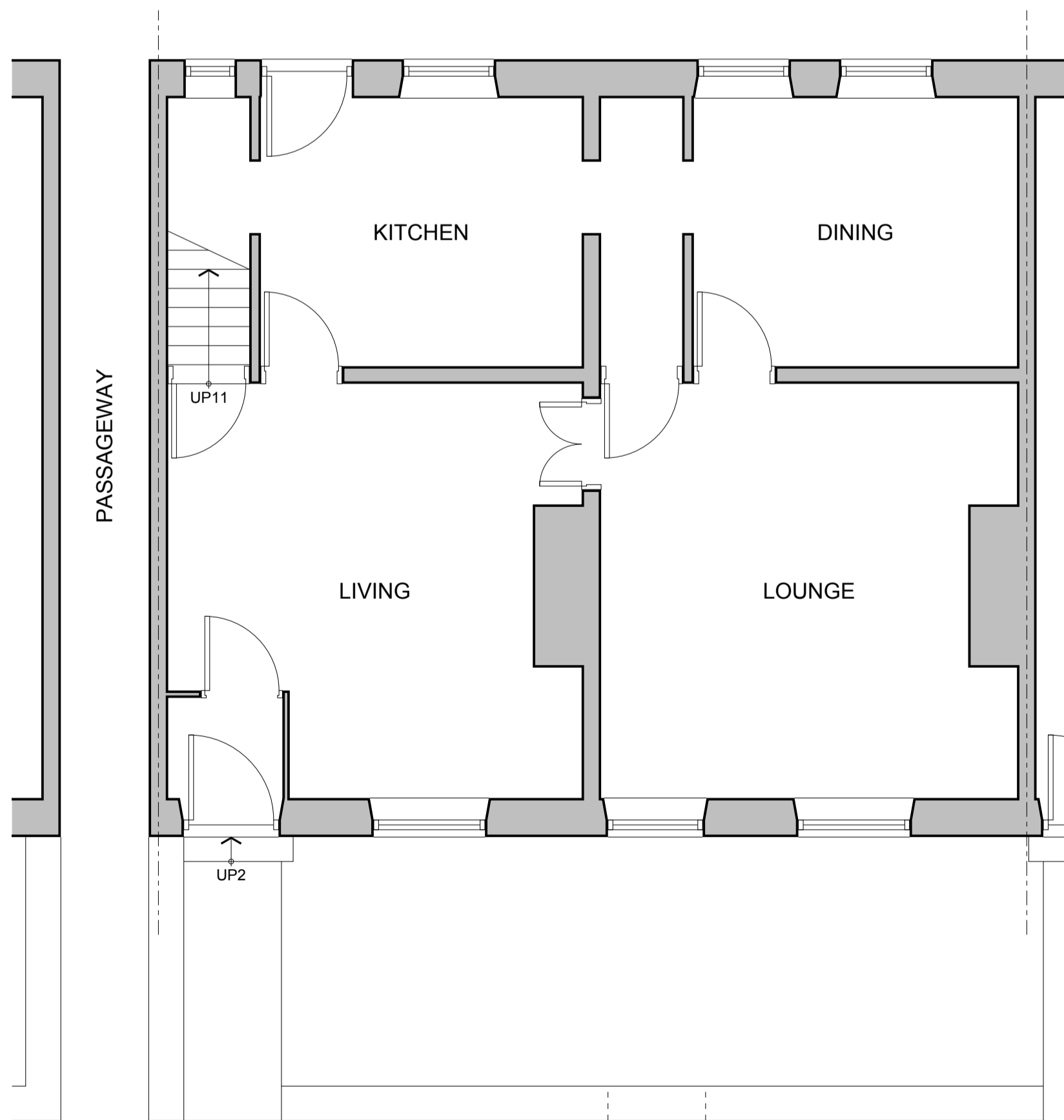

GROUND FLOOR PLAN - 1:50
EXISTING

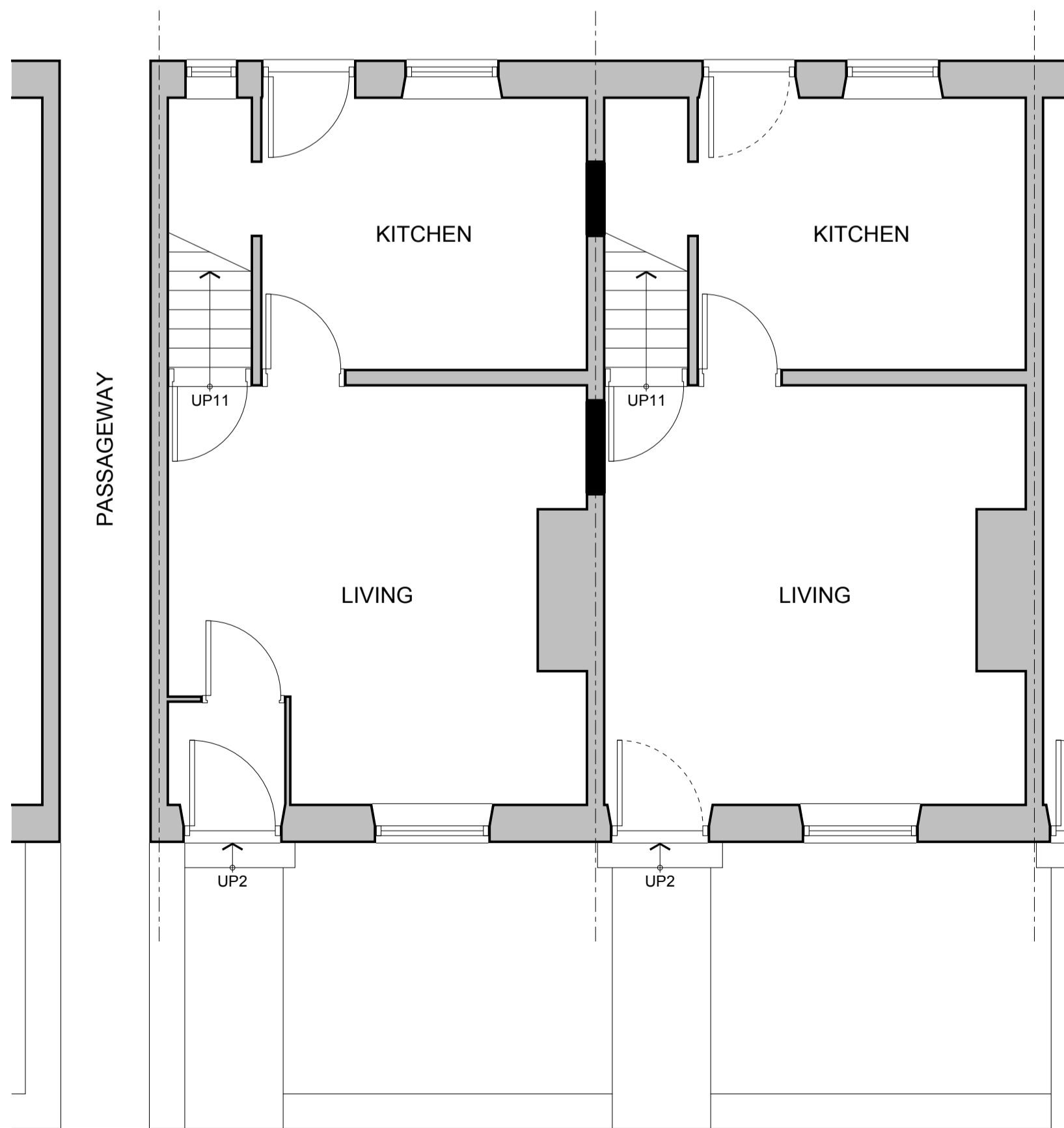

GROUND FLOOR PLAN - 1:50
PROPOSED

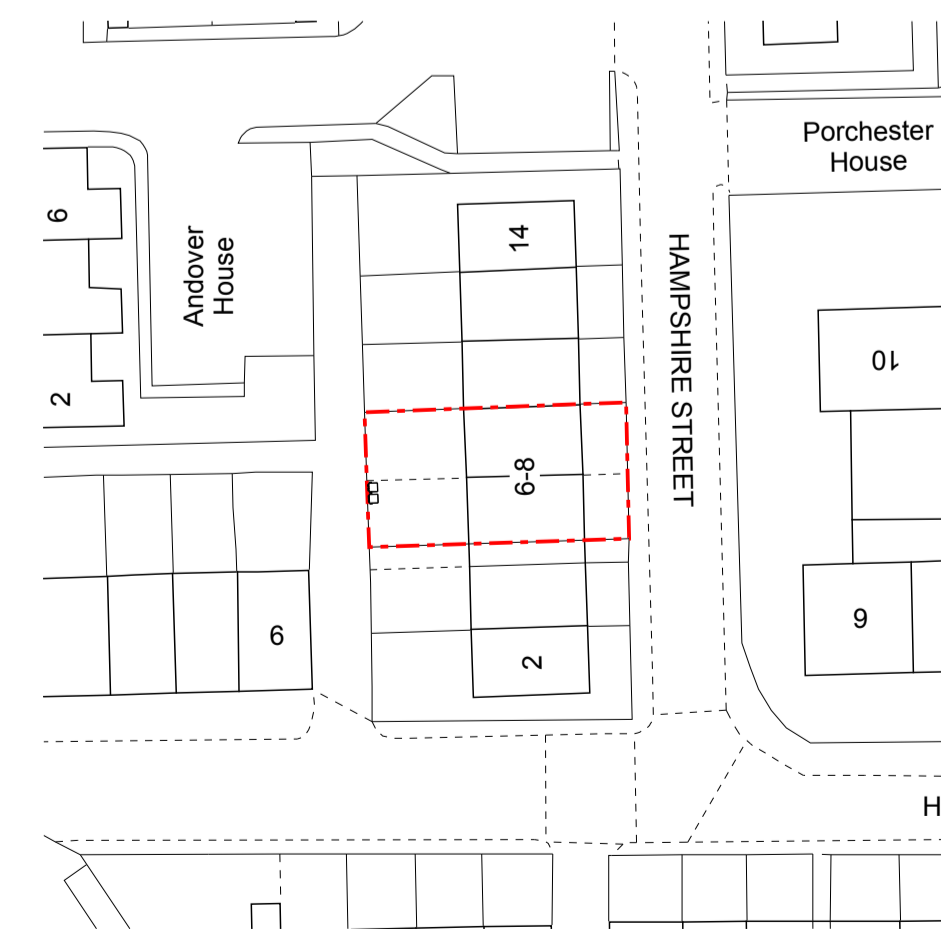

BLOCK PLAN - 1:500
EXISTING



CLIENT
DH20 LTD

PROJECT
6-8 HAMPSHIRE STREET, MOLDGREEN

DRAWING TITLE
GENERAL ARRANGEMENT DRAWING

| JOB NO | DRG NO | REV | SCALE @ A1 | DATE |
|---------|--------|-----|------------|----------|
| WHPG | 02 | A | AS | 04 04 24 |
| 24-0049 | | | | |

This drawing is the property and copyright of WHP Group Ltd, Stocksmoor, Huddersfield, Tel: 0175683755; Email: tom.edwards@wheatonhulst.co.uk and must not be amended or reproduced without written consent. Use only figured dimensions, do not scale and report any anomalies.