

**Notes**

Do not scale from drawing, use figured dimensions only.  
 All dimensions must be checked and verified on site prior to commencement of work and Architect to be notified of any discrepancies.  
 This drawing is intended to permit overall scheme proposals only and cannot be used for construction purposes without further information.

Rev	Description	Drawn	Date
•	Drawing created.	JS	21.03.24
A	Drawing updated following client meeting, south elevation updated and option removed. Location Plan added.	JS	26.03.24
B	South elevation corner glazing changed to full height following client comments.	JS	15.04.24
C	Porch removed following discussions with LPA.	JE	28.05.24



Proposed North Elevation - 1:50

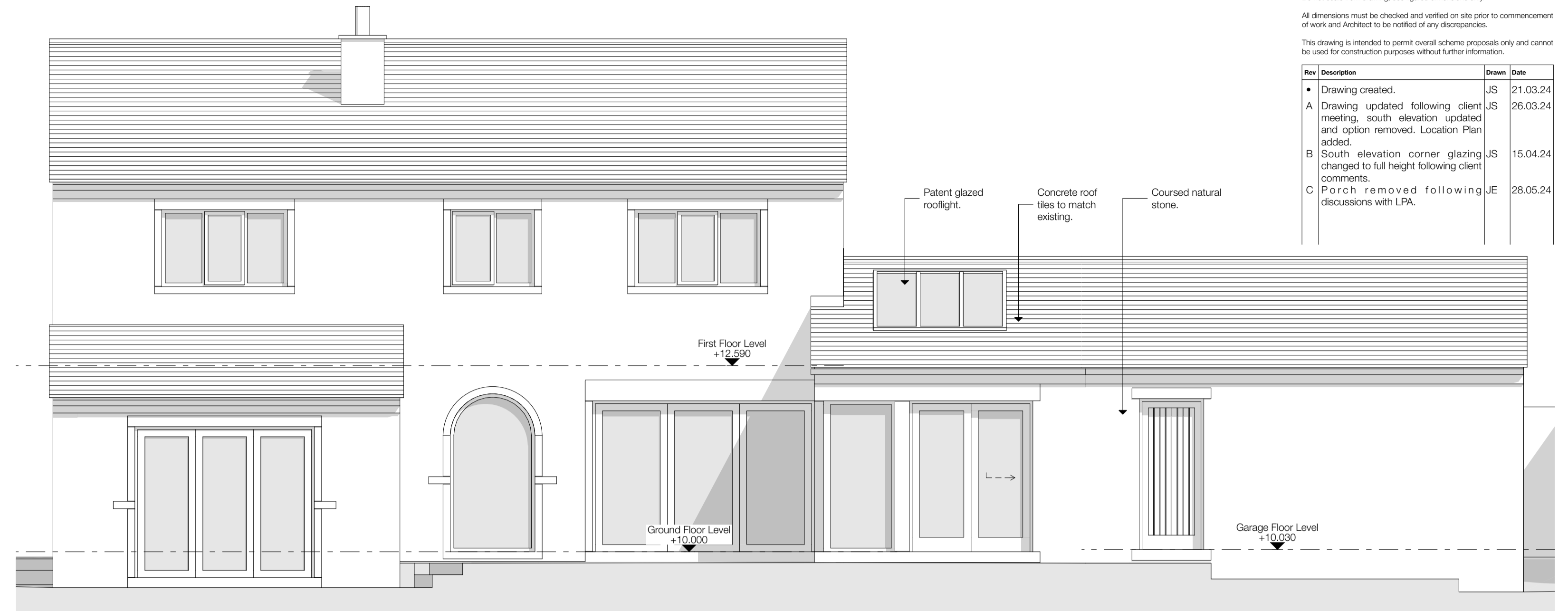

Proposed South Elevation - 1:50

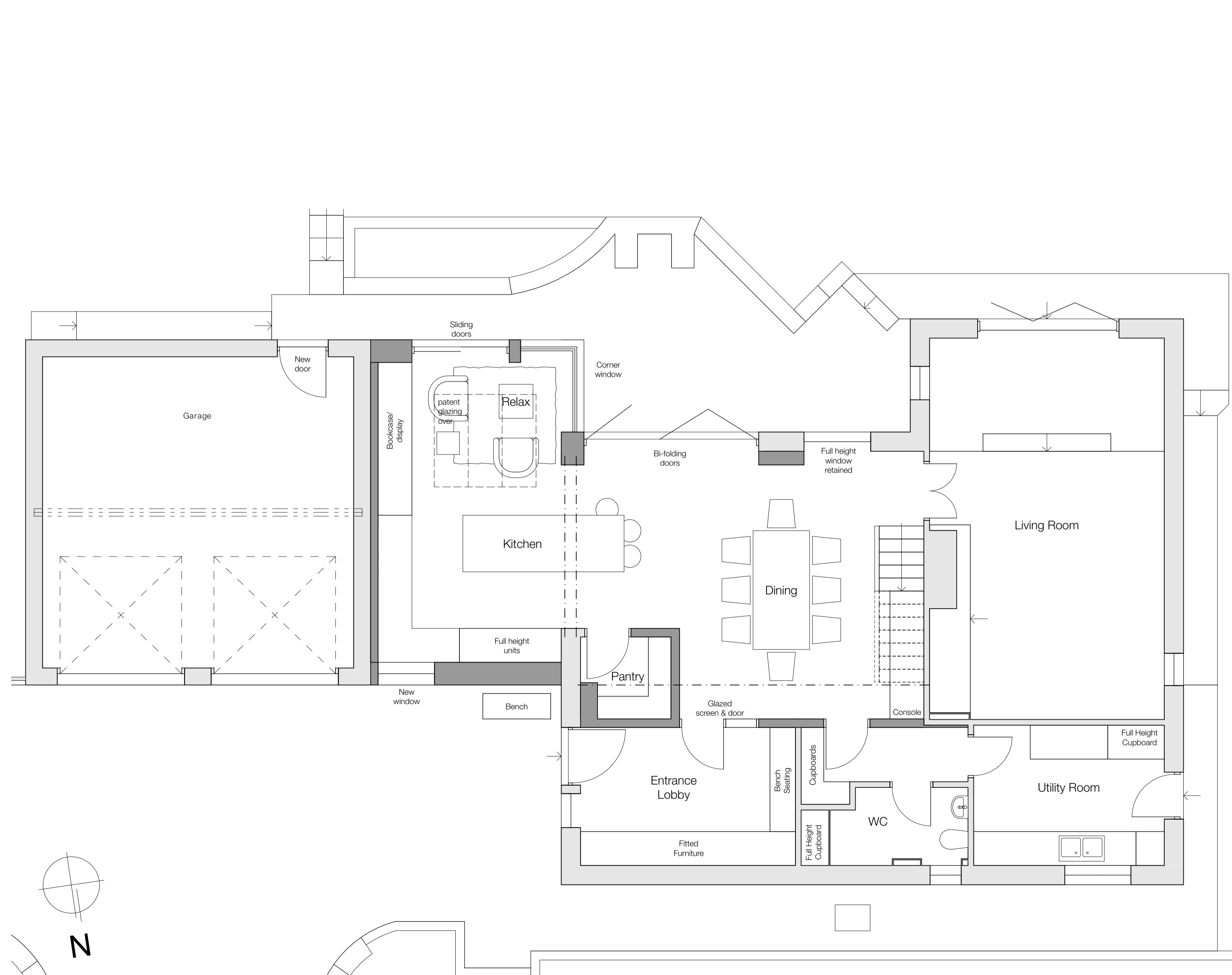

Proposed Ground Floor Plan / Part Site Plan - 1:50



Proposed East Elevation / Part Section - 1:50

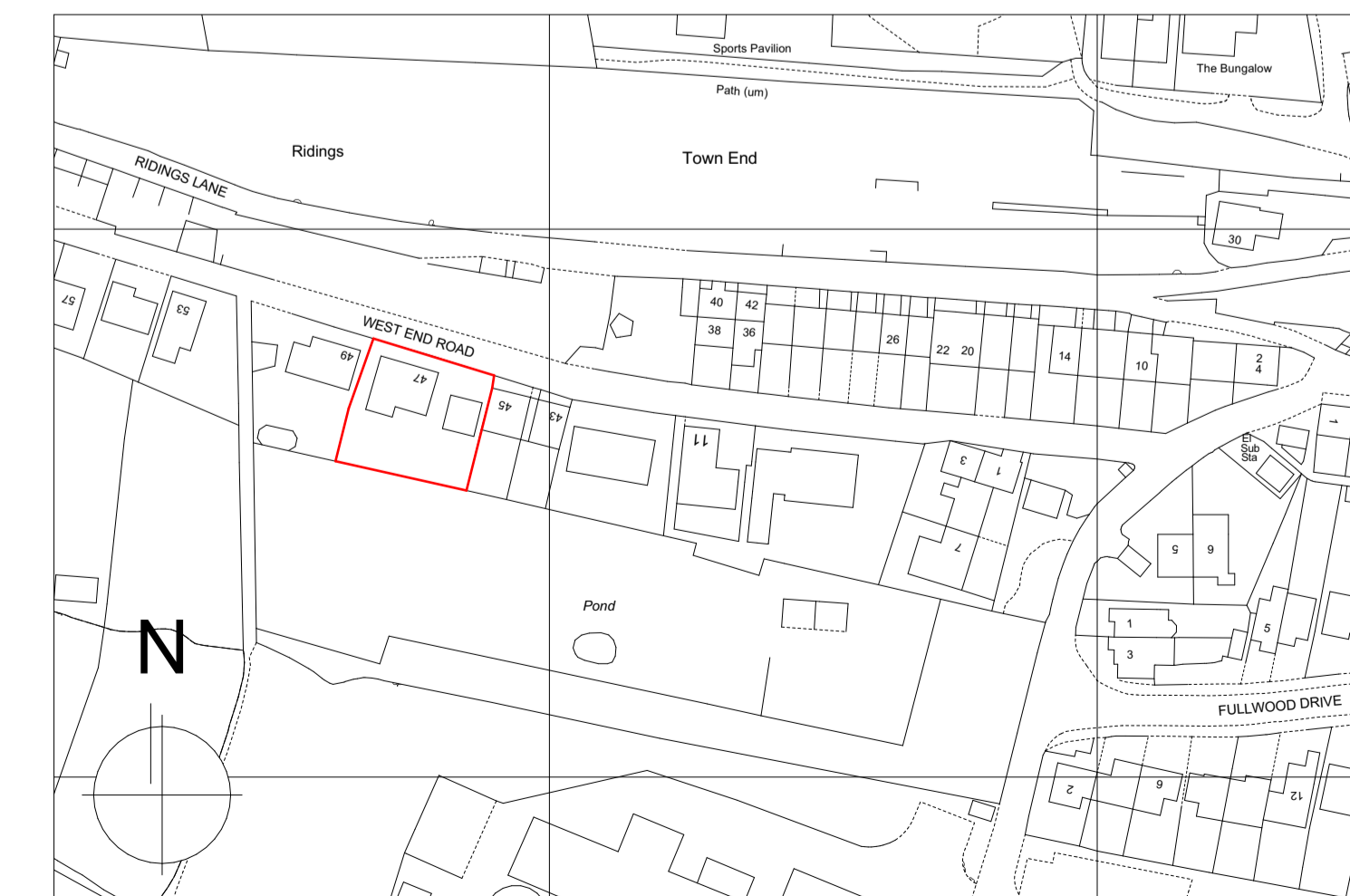

Location Plan - 1:1250

**Client**  
 Mr & Mrs A Lockwood

**Site Address**  
 47, West End Road, Golcar, Huddersfield, HD7 4JF

**Project Description**  
 Extension & Interior Fit-Out  
**Status**  
 Planning

**Date** March 2024 **Drawn** JS **Checked**

<b>Drawing</b> General Arrangement as Proposed	<b>Scale</b> # A1 1:50 1:1250
<b>Drawing No.</b> 3587 (0-) 03	<b>Revision</b> C

**ONE17**  
 DESIGN  
 THE DYEHOUSE, ARMITAGE BRIDGE  
 HUDDERSFIELD, WEST YORKS HD4 7PD  
 T: 01484 448000 E: SOLUTIONS@ONE17DESIGN.COM  
 ONE17DESIGN.COM