

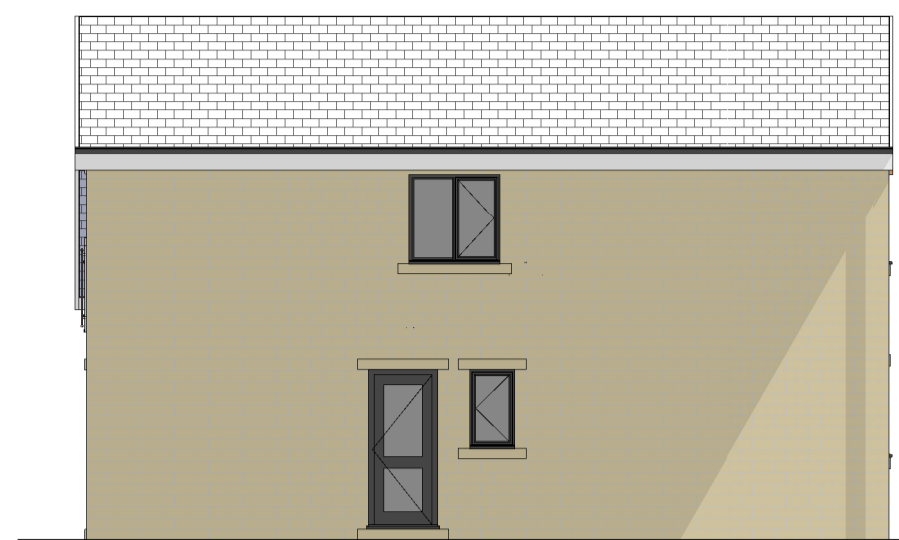

Rear Elevation NW
1 : 100

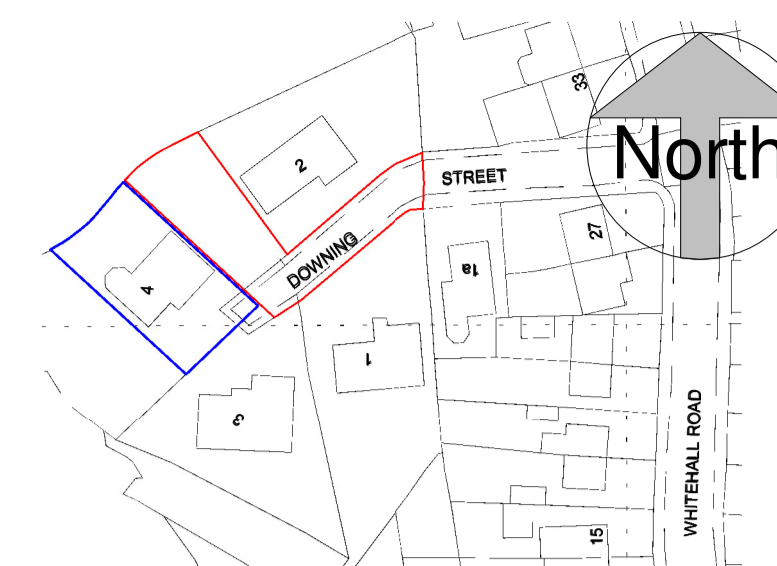

Side Elevation SW
1 : 100



A4 Location Plan
1 : 1250



Street Scene Elevation SE
1 : 100



Front Elevation SE
1 : 100

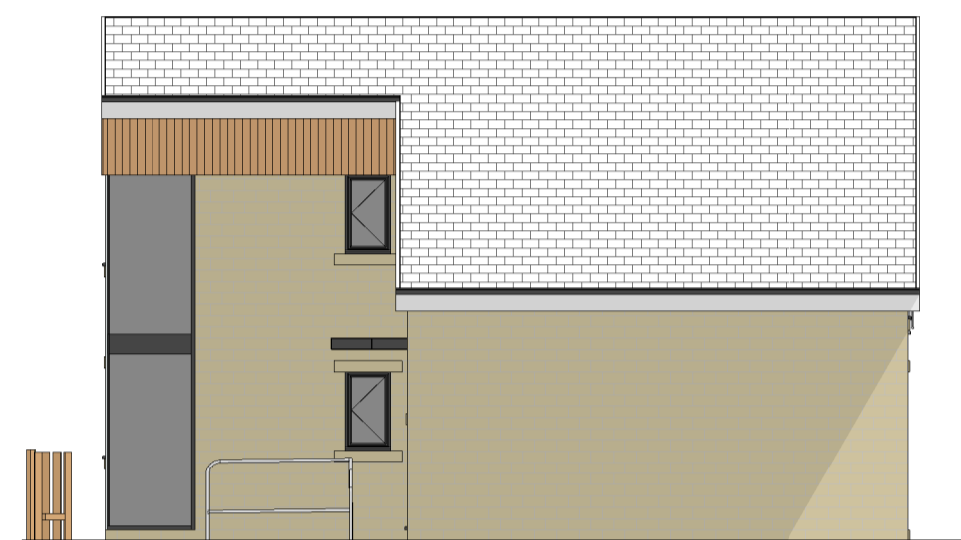

Side Elevation NE
1 : 100

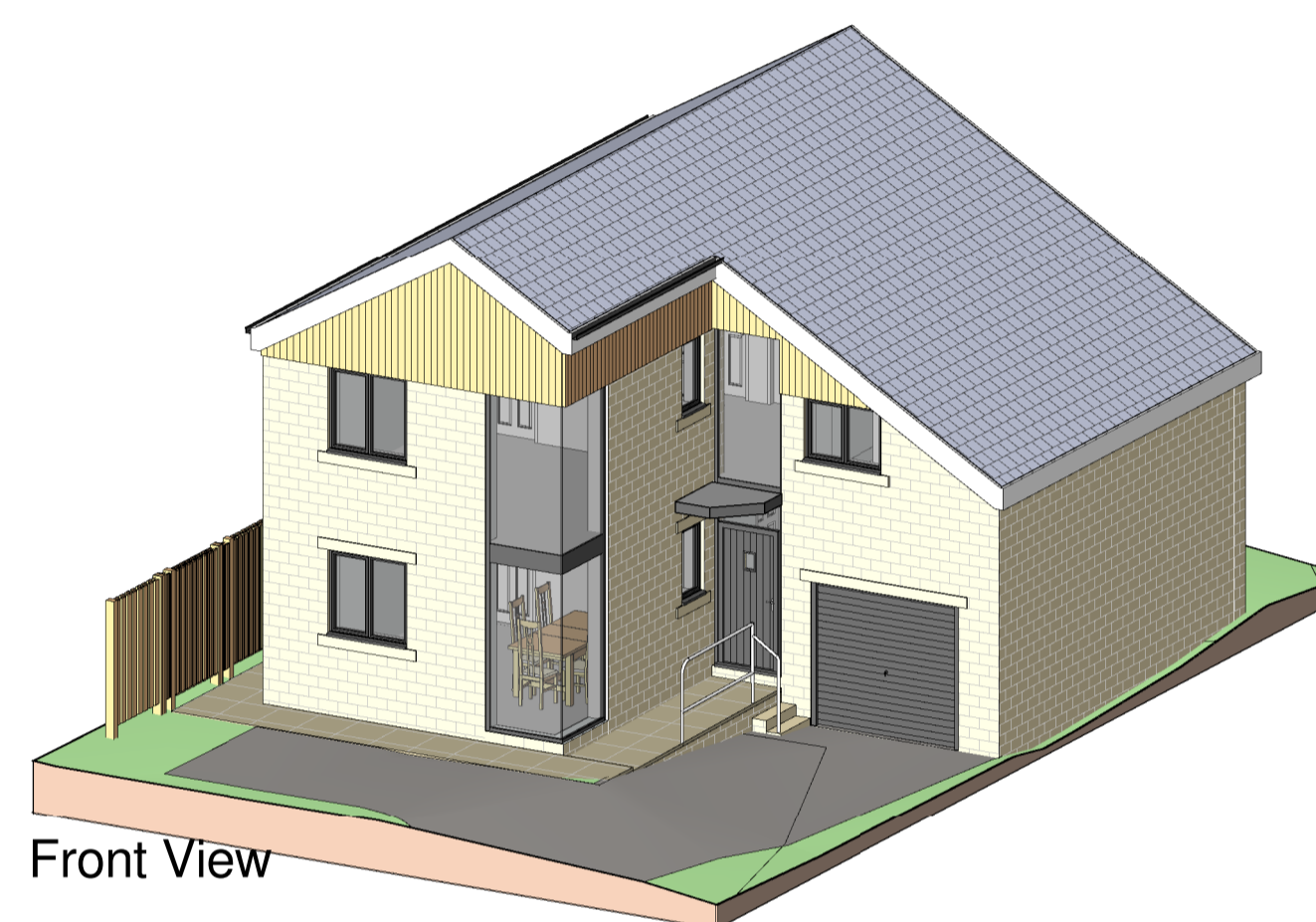

Front View

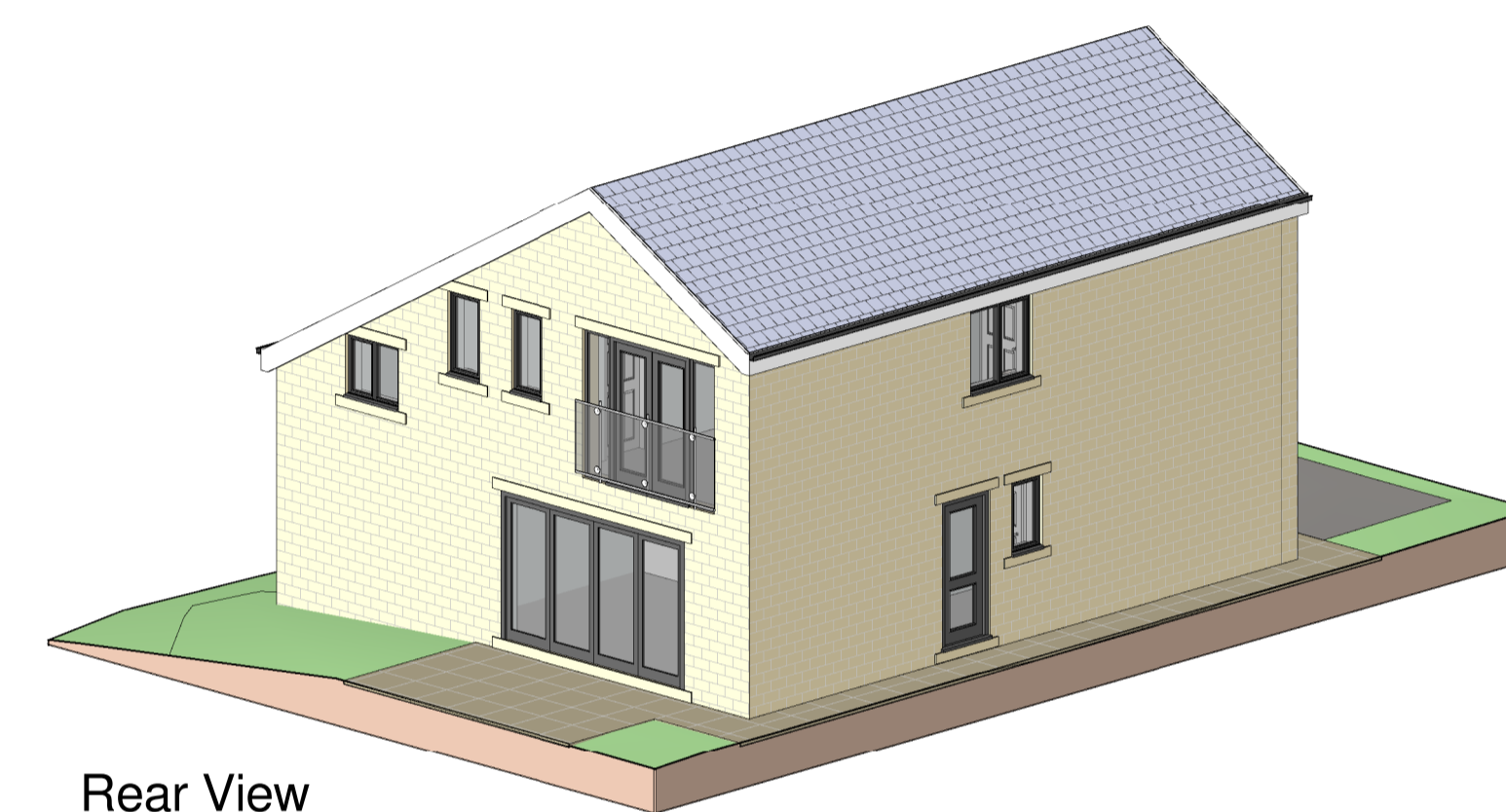

Rear View

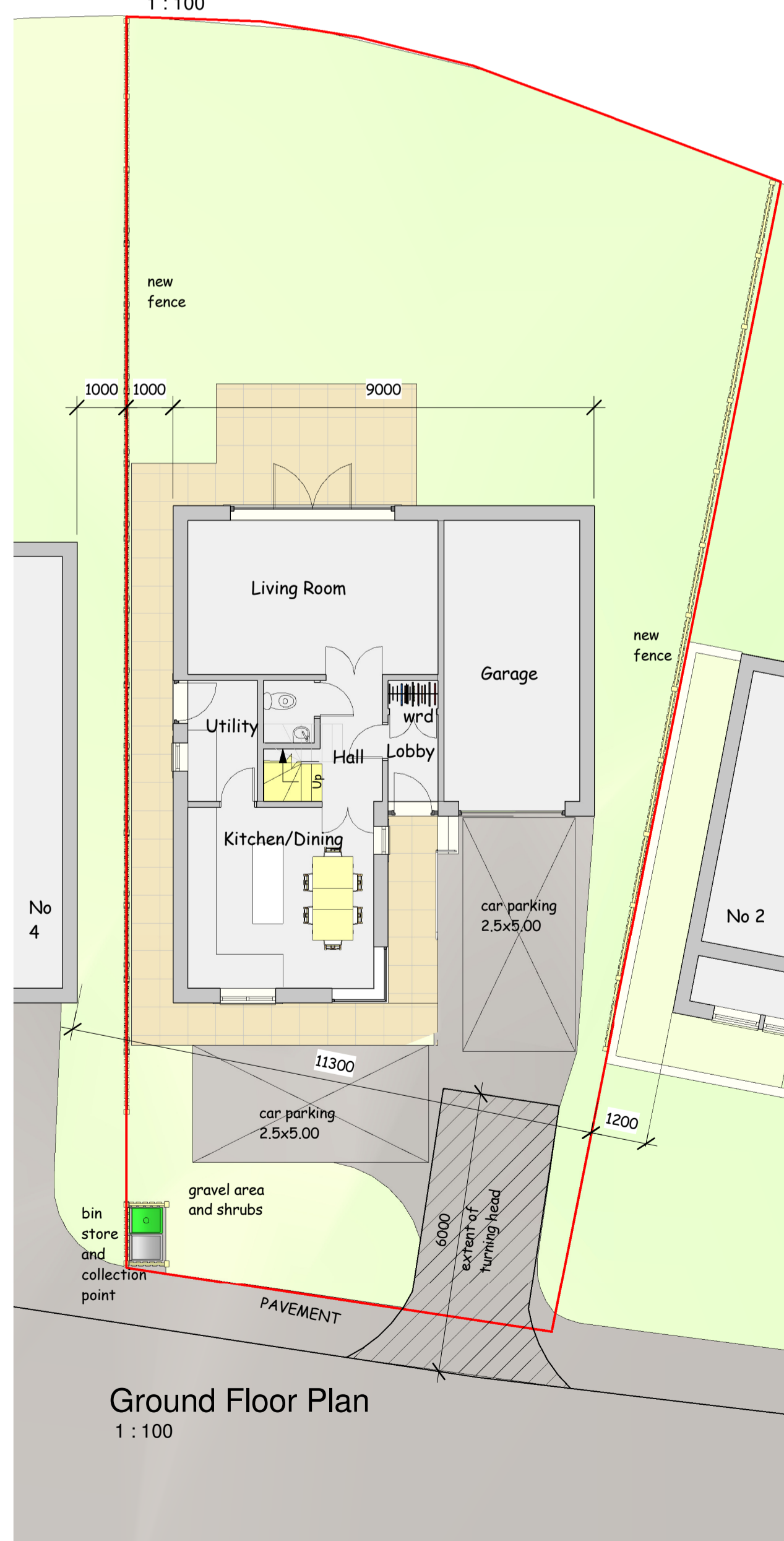

Ground Floor Plan
1 : 100

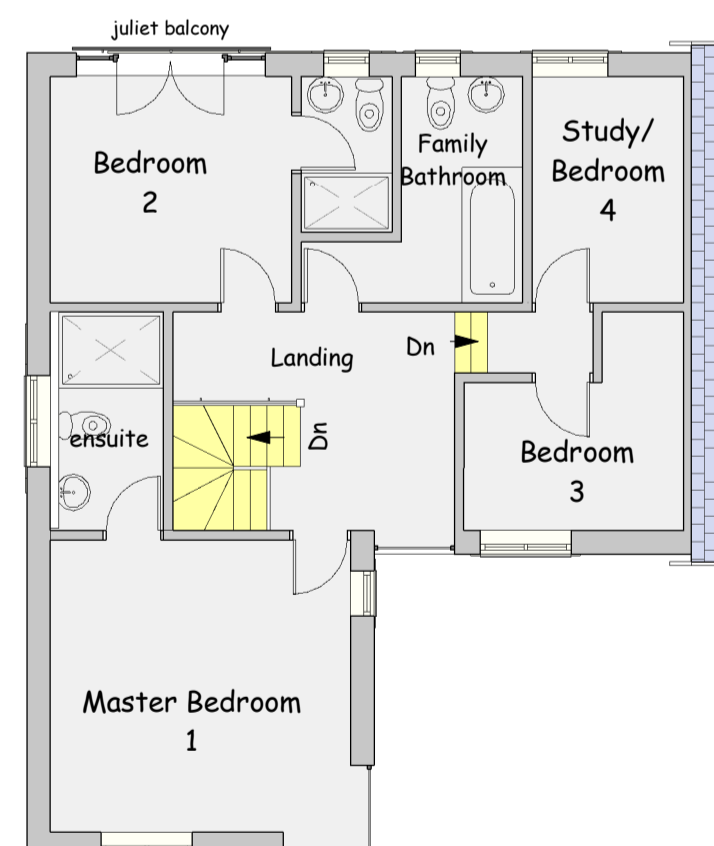

First Floor Plan
1 : 100

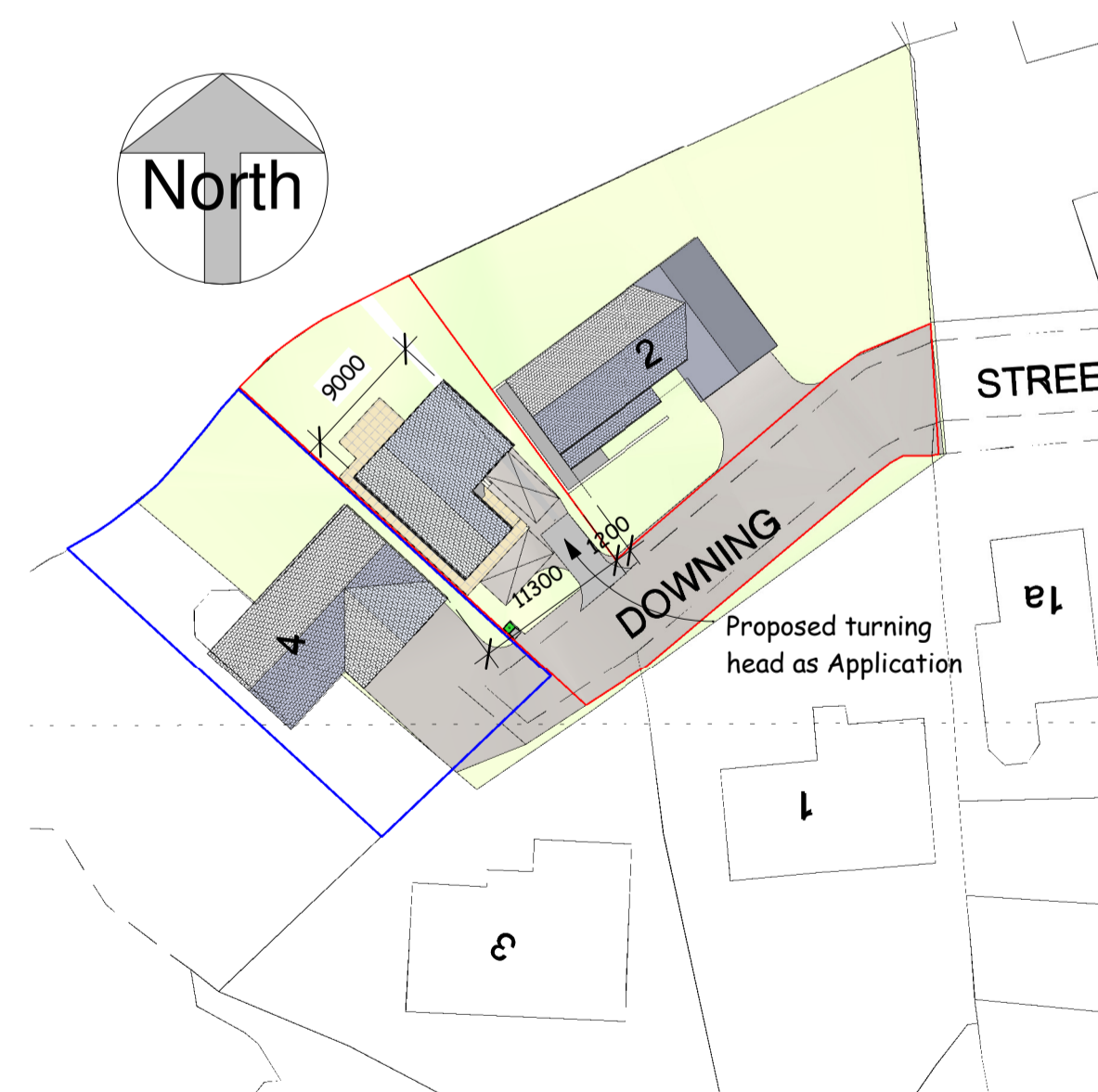

Block Plan
1 : 500

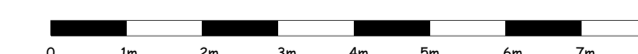

scale 1 : 100 @ sheet size A1

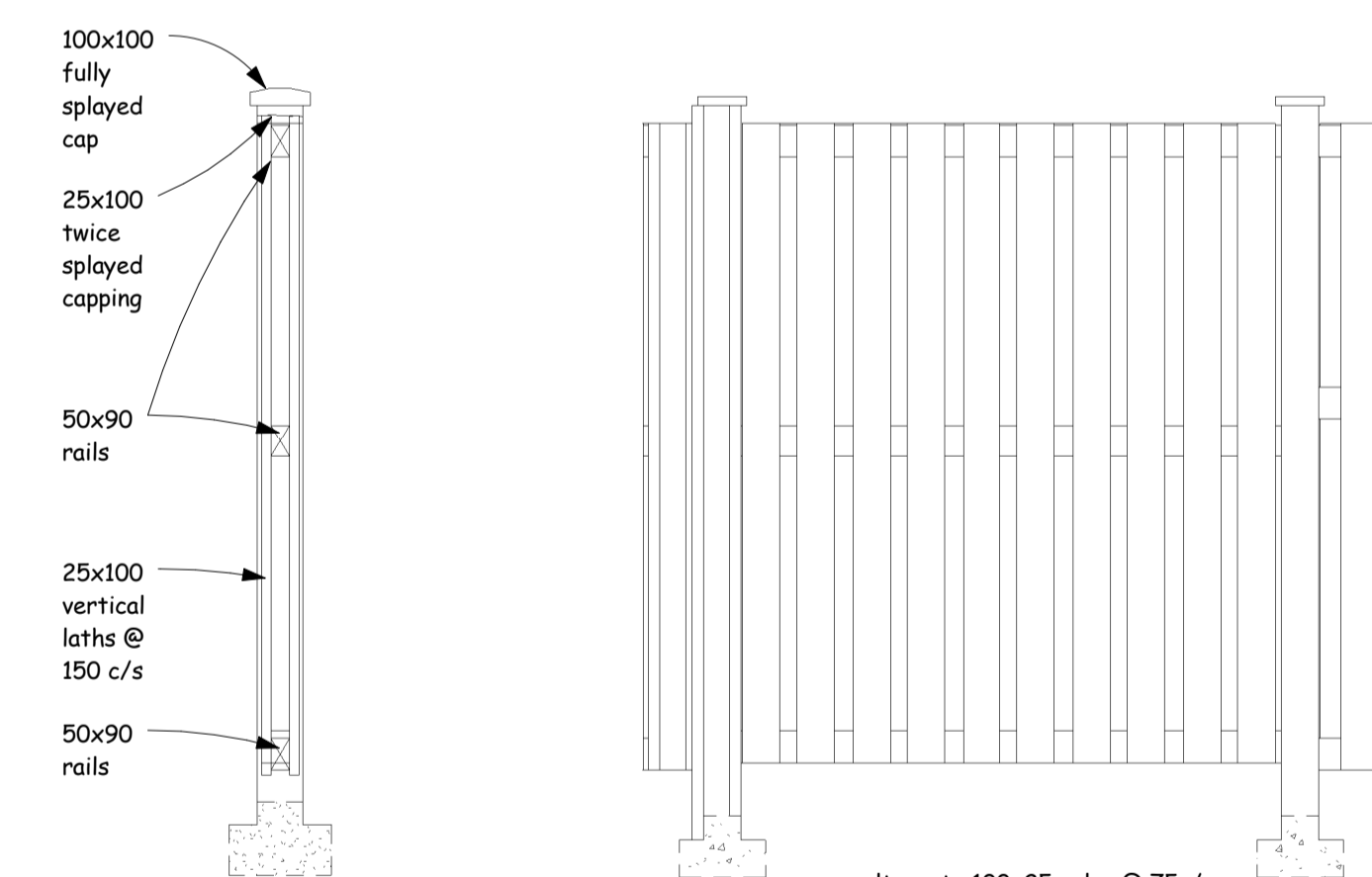

Fence Detail
1 : 20

This drawing is copyright and must not be reproduced without written permission
Do not scale - Use figured dimensions only

PROJECT Proposed New Dwellinghouse on land between Nos. 2 & 4
Downing Street, Linthwaite, Huddersfield HD7 5PU

CLIENT Mr and Mrs J Harris

DWG TITLE Plans, Elevations and Views as Proposed

DWG NO. 2407 - 01

SCALE 1 : 100
1 : 500
1 : 1250

DATE 26/02/2024

DB ARCHITECTS

31 Moor View, Meltham, Holmfirth, HD9 5RT

t:01484 850579 e:david.dbarchitects@virginmedia.com

