

NOTES

THIS DRAWING IS COPYRIGHT & MAY NOT BE COPIED WITHOUT PRIOR WRITTEN PERMISSION OF 215 DOMESTIC EXTENSIONS LTD.

ALL DIMENSIONS SHOWN ARE IN MILLIMETERS, UNLESS OTHERWISE STATED. DRAWING AUTHOR TO BE NOTIFIED OF ANY DISCREPANCIES. VERIFY RELEVANT DRAWINGS ON SITE BEFORE COMMENCING WORK OR PREPARING SHOP DRAWINGS.

CONTRACTOR TO CHECK ALL DIMENSIONS AND REPORT ALL ERRORS AND OMISSIONS TO THE DESIGNER. DO NOT SCALE FROM THIS DRAWING.

THIS DRAWING IS TO BE READ IN CONJUNCTION WITH ALL OTHER ARCHITECTS, ENGINEERS AND SPECIALISTS DRAWINGS AND DETAILS

DIMENSIONS TO BE TAKEN FROM RELEVANT DRAWINGS AND NOT FROM CORRESPONDING CALCULATION PACKAGE. ALL DIMENSIONS TO BE CHECKED ON SITE PRIOR TO WORKS COMMENCING.

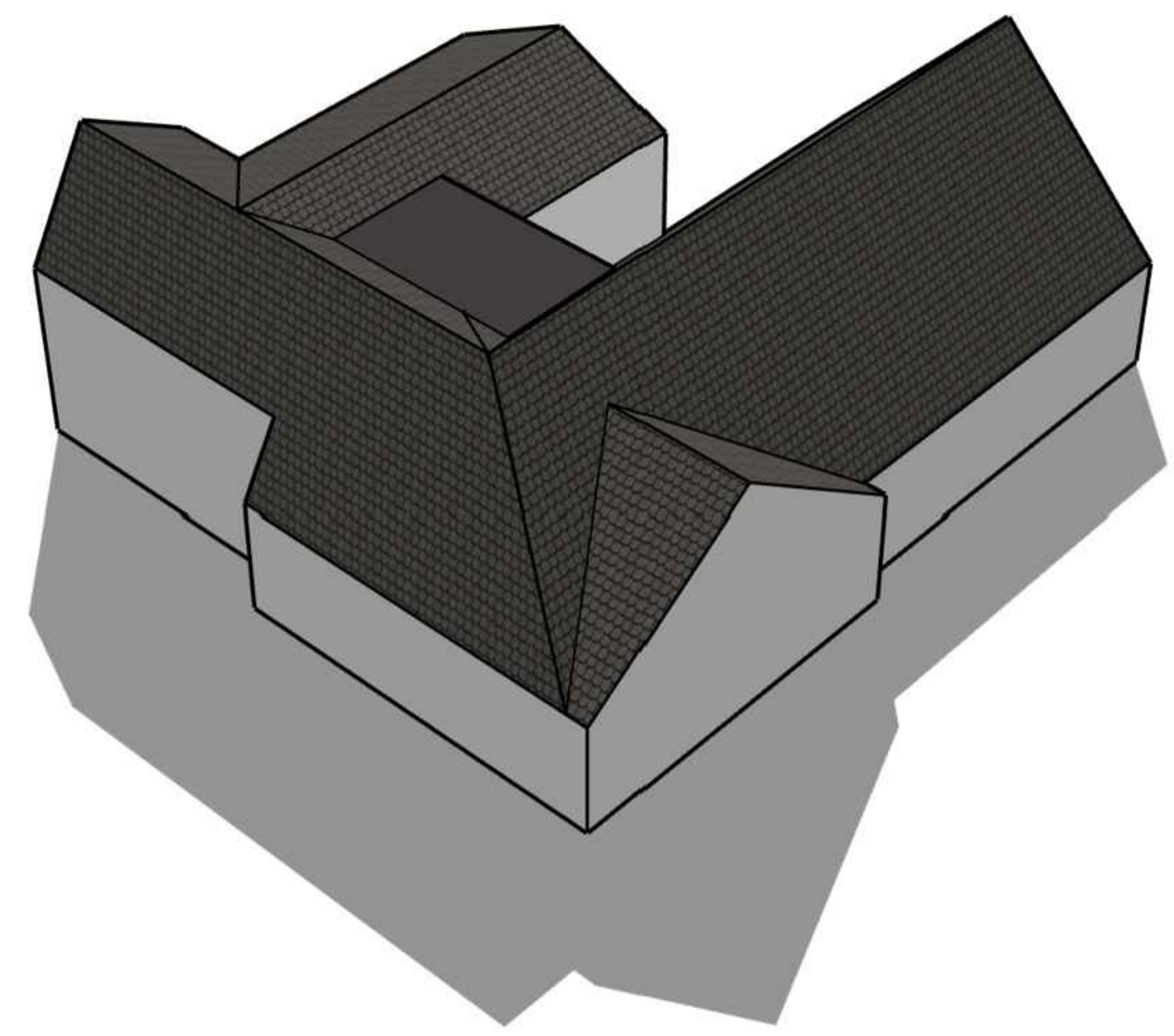
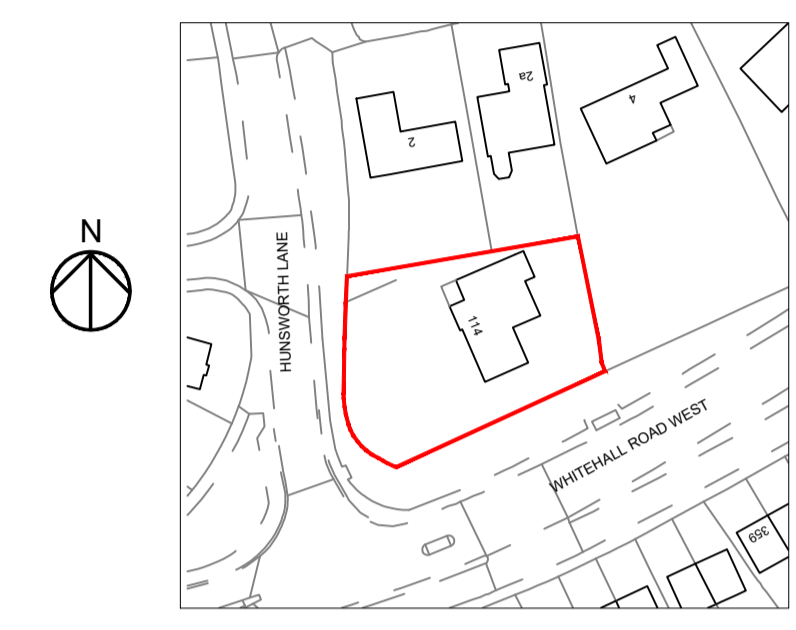

3D Model 01
Showing Proposed North & West Facing Elevations

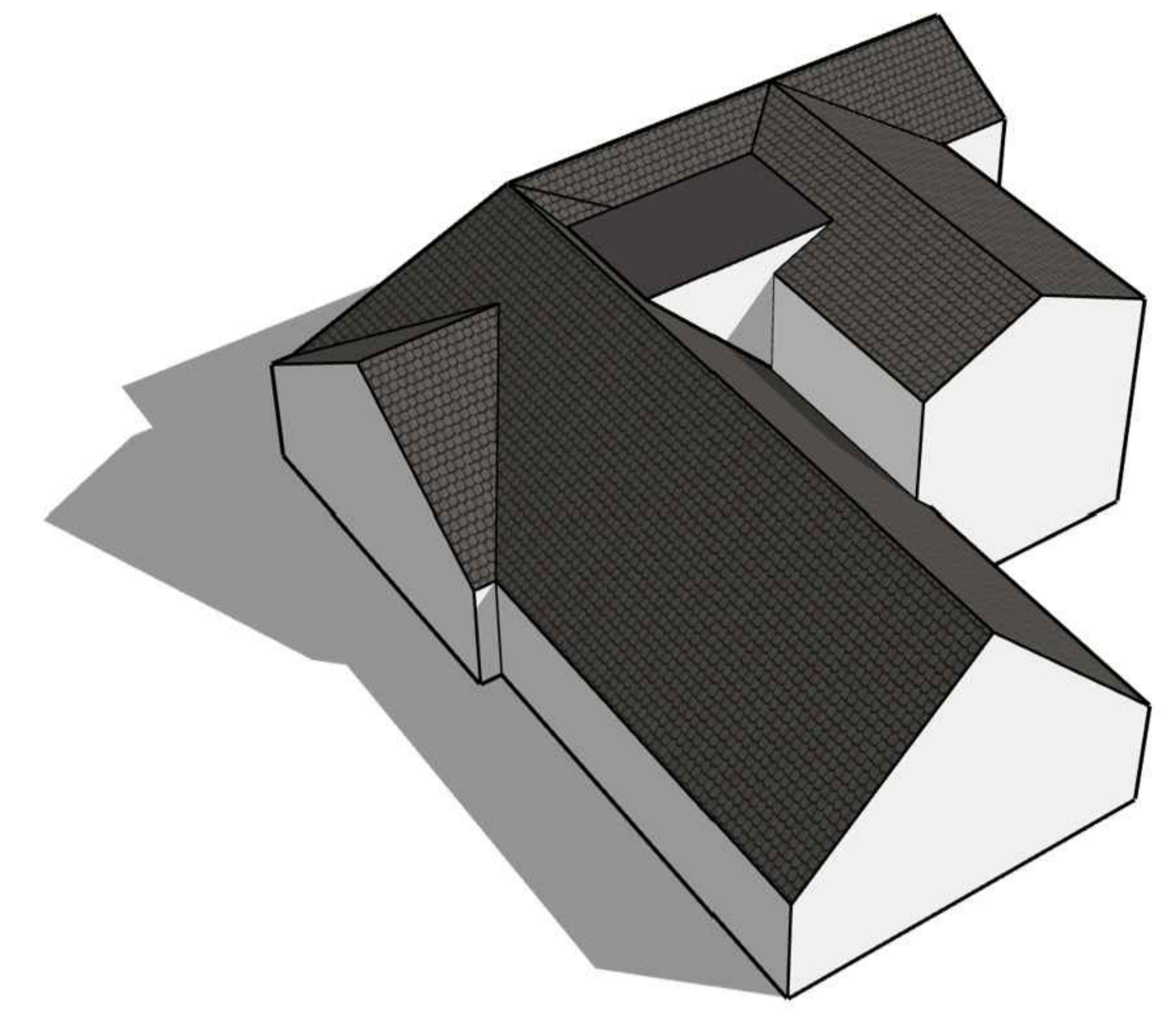

3D Model 03
Showing Proposed West & South Facing Elevations

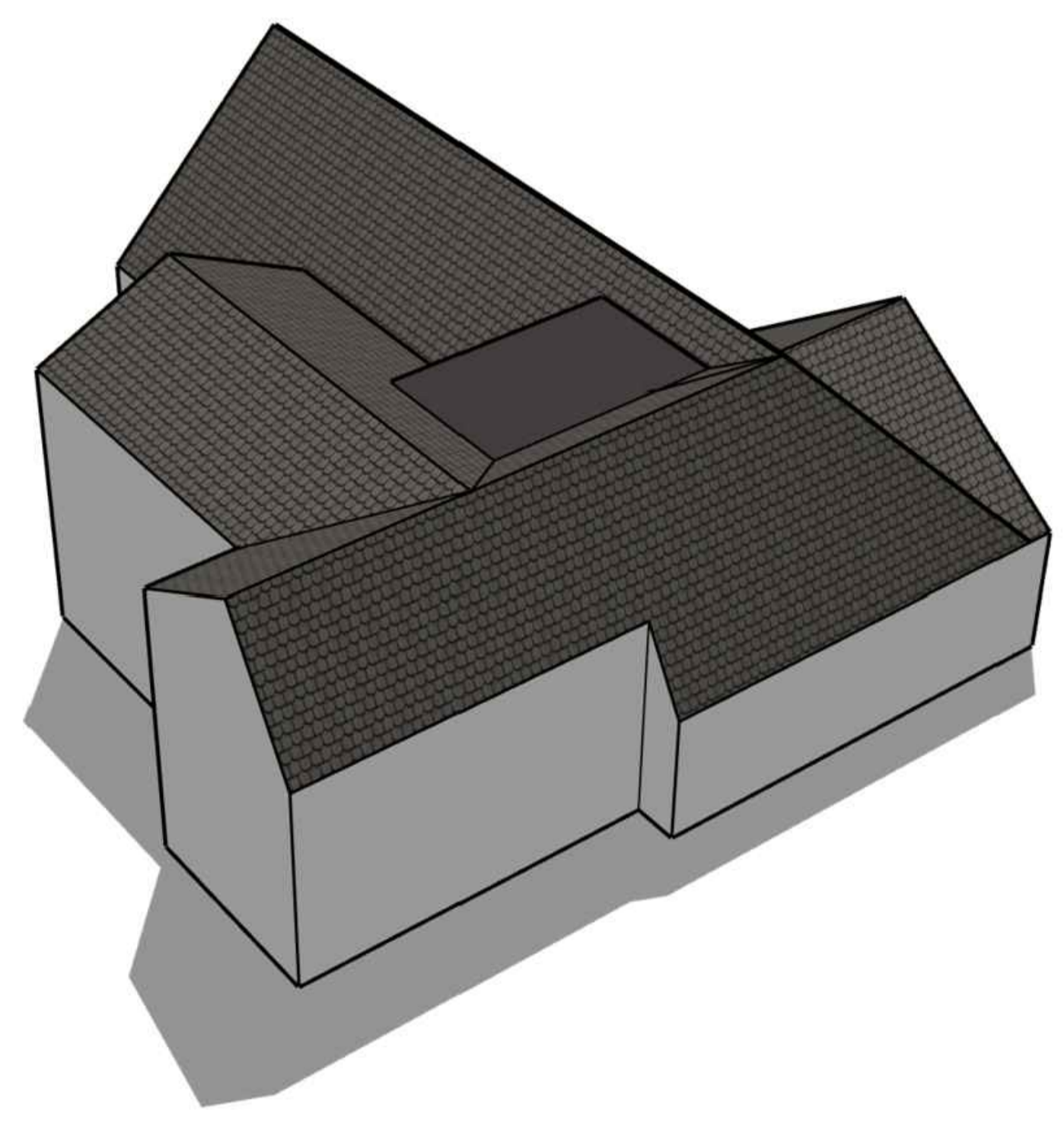

3D Model 03
Showing Proposed North & East Facing Elevations

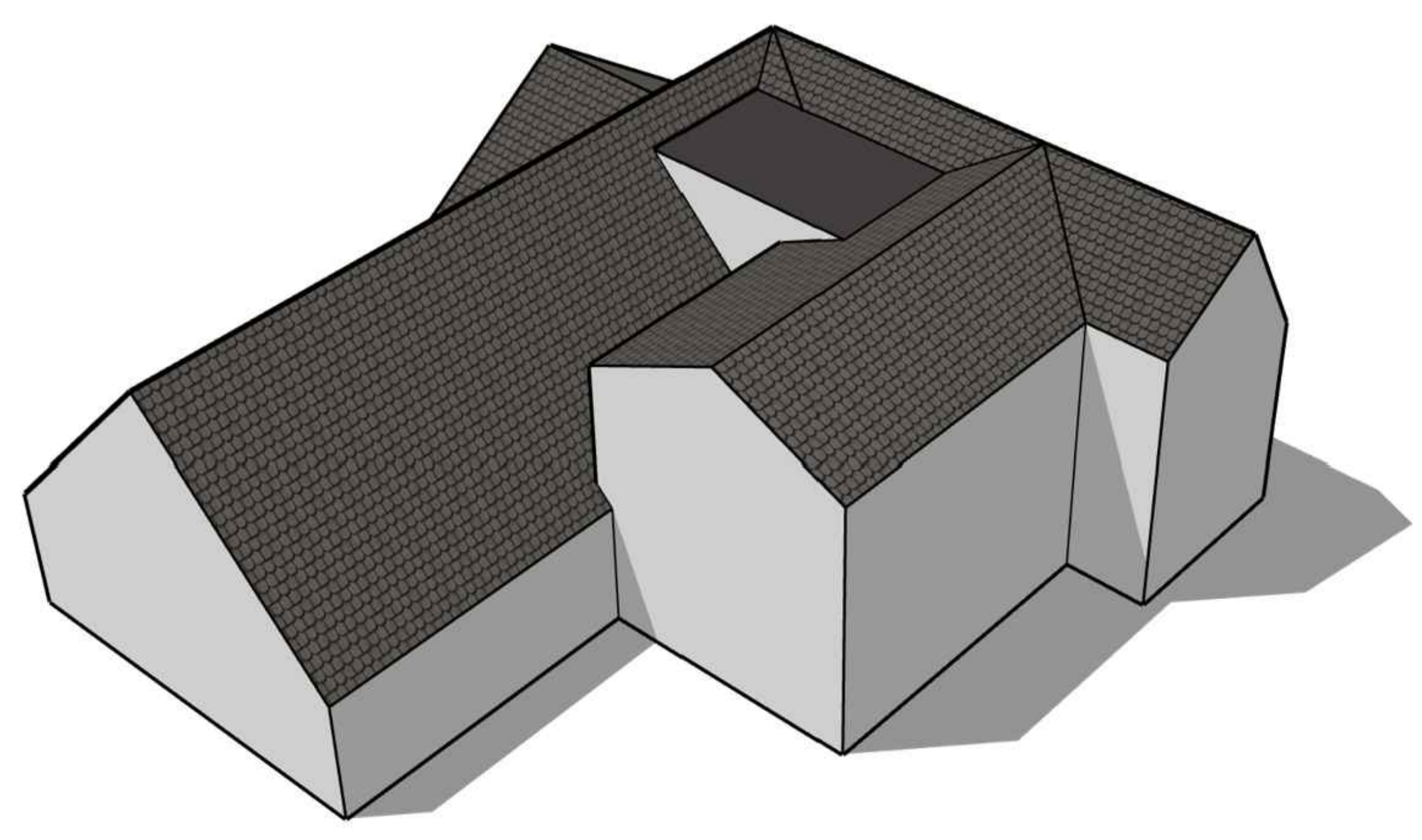

3D Model 03
Showing Proposed South & East Facing Elevations

Rev	Description	Date
-	-	-

215
domestic extensions

215 Domestic Extension Ltd
Unit 3B
Link 606 Business Park
Bradford
West Yorkshire
BD6 1YA
T: 01274 973041
E: info@215extensions.co.uk

Client: Miss Helen Brook
Project: Rear Second Storey Extension, New Roof & Remodel

Dwg Title: Proposed 3D Views
Location: 114, Hunsworth Lane, Cleckheaton
Status: Planning

Project No: D2314 **Scale:** as noted @ A1
Dwg No: PL06 **Date:** Mar 2024
Revision: - **Drawn:** TEC

PLANNING