Do not scale from this drawing. Northlight Architecture Ltd must be notified immediately should any discrepancies be found. The contractor must check all dimensions on site before construction or manufacture of materials. This drawing or any portion of it may not be reproduced without the consent of Northlight Architecture Ltd.

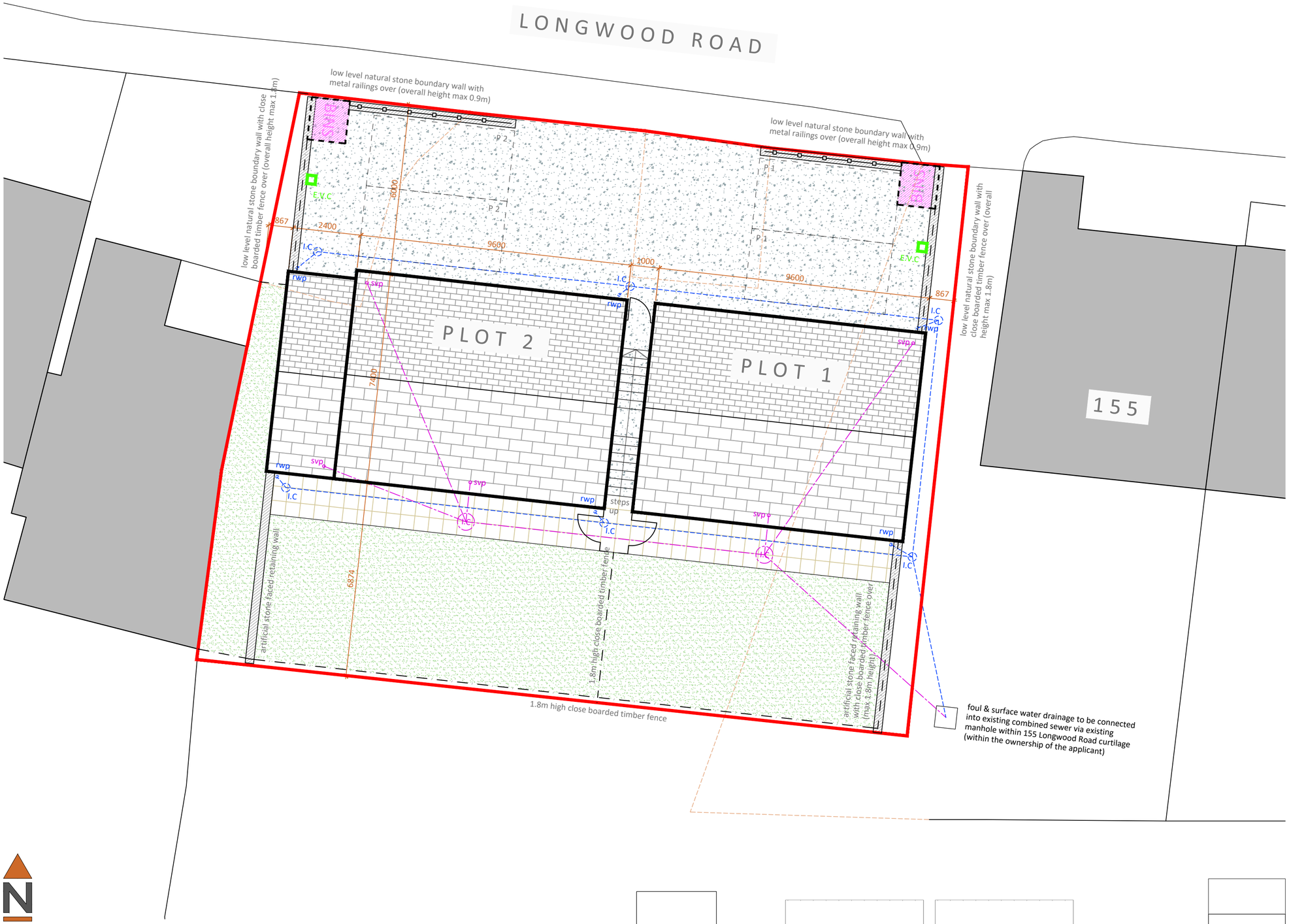

1 SITE BLOCK PLAN AS PROPOSED

SCALE 1:100

2 STREET SCENE ELEVATION AS PROPOSED

SCALE 1:200

LANDSCAPING KEY

- Proposed bitumen macadam (permeable)
- Proposed slab paving patios
- Proposed turfed/ soft landscaped areas

ENCLOSURES/ FEATURES KEY

- 1.8 m high timber hit and miss fence and trellis with 0.9m wide lockable timber gate
- 0.9 m high metal railings
- Proposed natural stone walling
- Proposed bin store enclosed by 1.8 m high timber hit and miss fence with gate
- E.V.C Proposed electric vehicle charging point

DRAINAGE KEY

- Proposed below ground foul drainage pipework
- Proposed below ground surface water drainage pipework

Rev B -02/08/24- Bin stores relocated, boundary treatments clarified, street scene elevation added

Rev A -08/05/24- Project address amended

Revisions

NORTHLIGHT ARCHITECTURE LTD
The Media Centre
7 Northumberland Street
Huddersfield
HD1 1RL
t : 07815 290495
t : 07815 290496
e : info@northlightarchitecture.com
w : www.northlightarchitecture.com

Client
Longwood Property Management (UK) Ltd

Project
Land adjacent 155 Longwood Road
Paddock, Huddersfield
HD3 4EH

Drawing title
Site Plan as Proposed

PLANNING APPLICATION

Scale @ A2	Drawn by
as shown	CG
Date	App'd
16/02/24	-
Drawing no	Rev
24.1215/(AL)01	B

© Northlight Architecture Ltd 2020