

South Elevation

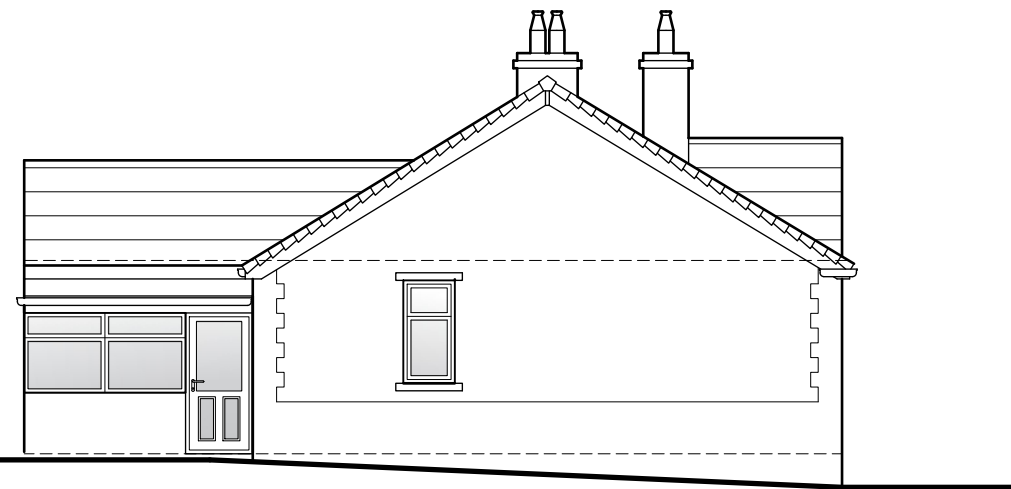

West Elevation



North Elevation

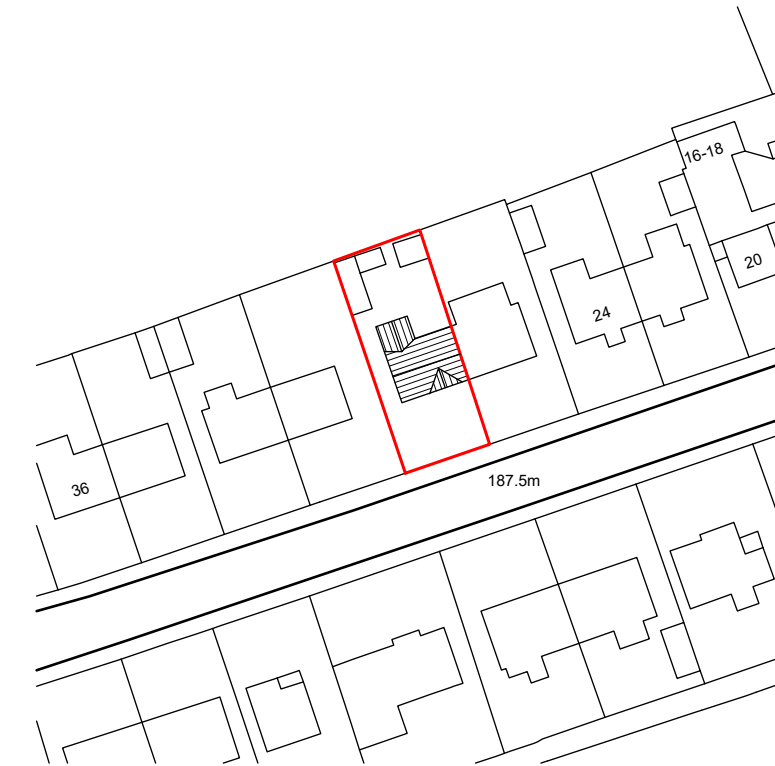

Almondbury
Location Plan
1:1250

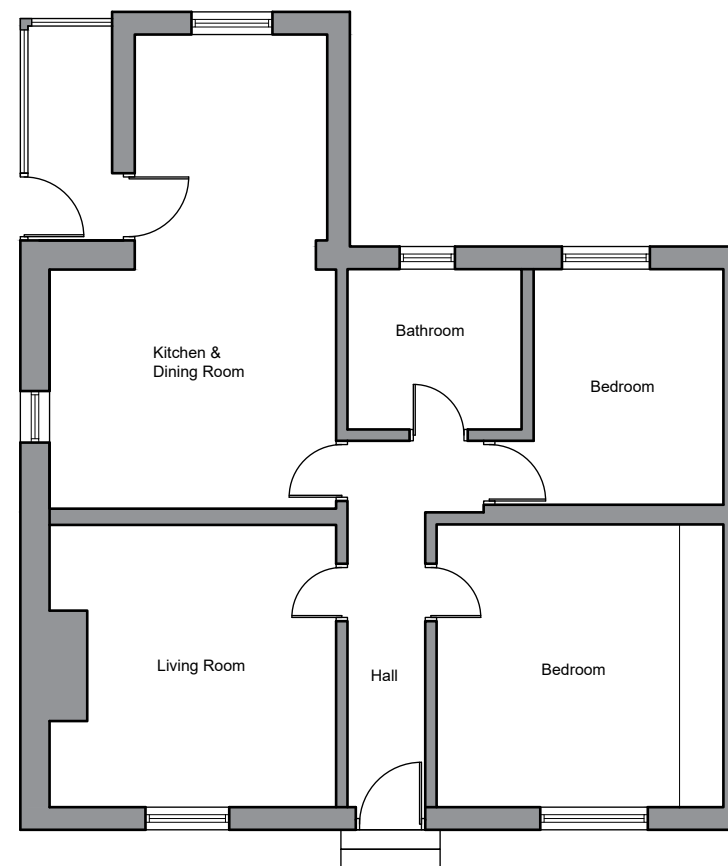

Ground Floor Plan

NOTES

This drawing has been prepared specifically for the purpose of obtaining Planning and or Building Regulations Approval. Its suitability for other purposes without additional supplementary details and specifications cannot be guaranteed.

All dimensions are to be checked on site, any discrepancies are to be reported to the designer before work commences. Use only figured dimensions.

All structural components shown are indicative only. Details / calculations of structural members are to be provided by the Structural Engineer.

This drawing is not to be copied or divulged to a third party without written permission.

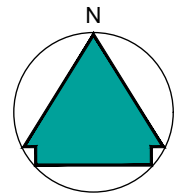

Revisions		
P01	Preliminary Issue	22.02.24

Project:
Erection Of First Floor Extension
at 28 Kaye Lane,
Almondbury,
HD5 8XP
for Tracey Thornton
Existing Plan, Elevation And Location Plan

Purpose of issue: PLANNING

Drawn	Caleb Auty
Date	Feb 2024
Scales	1:100 @ A3
Drawing No.	2422 - 0101 - P01

Scale 1:100

