

Existing Site Plan 1:100 @ A1

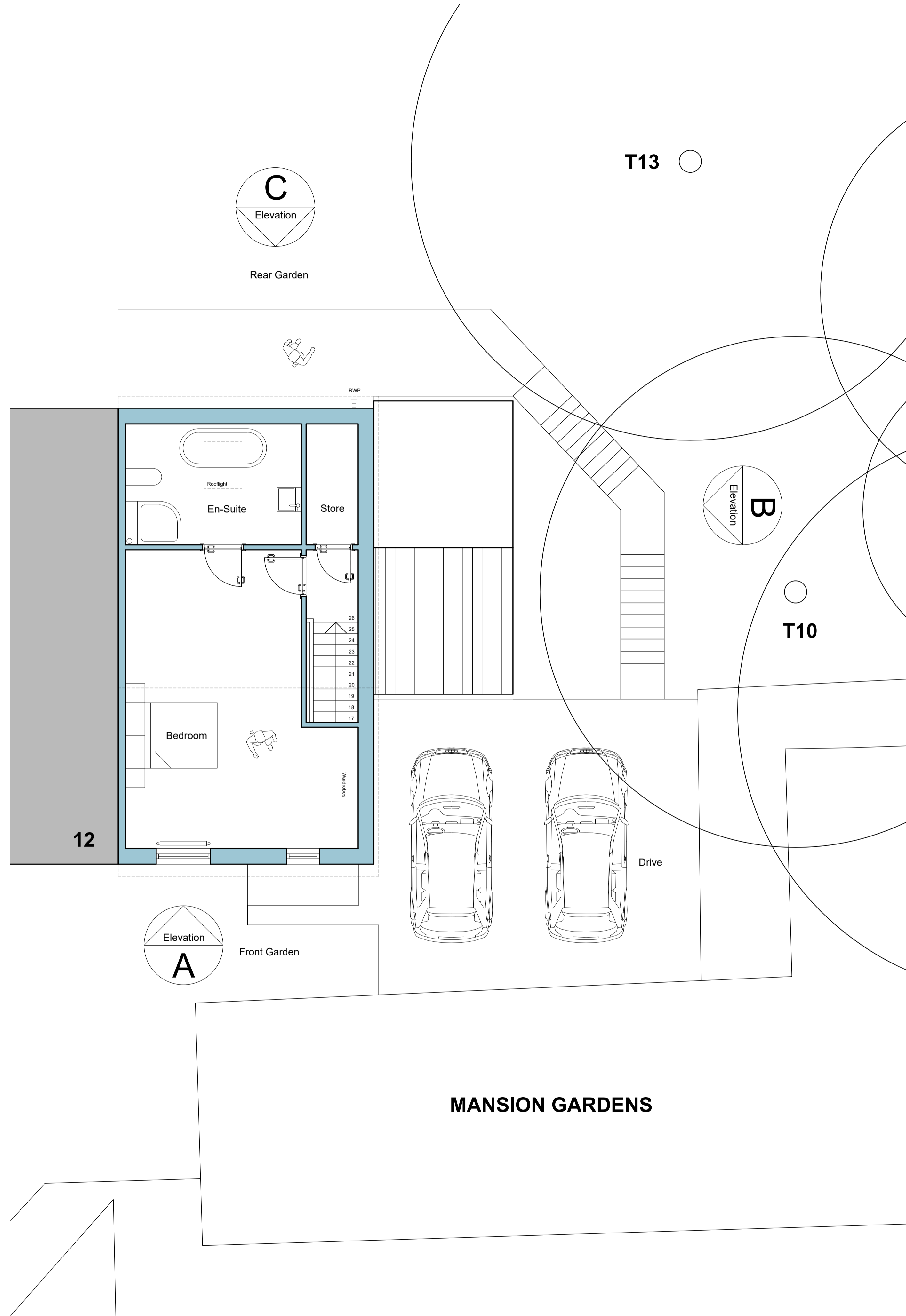

Existing First Floor Plan 1:50 @ A1

"For the purposes of Planning Consent the following applies to any copy of this drawing made by the Local Authority:
This copy has been made by and with the authority of the person required to make the plan and drawing open to public inspection pursuant to Section 47 of the Copyright, Designs and Patents Act 1988. Unless that Act provides a relevant exception to copyright, the copy must not be copied without the prior permission of the copyright owner. If any copy is made under the authority only the whole drawing including the copyright holder's name and this notice, is to be copied."

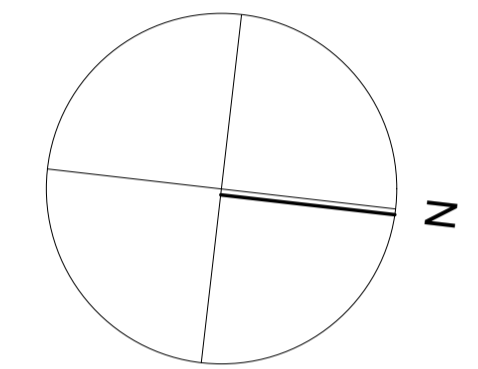
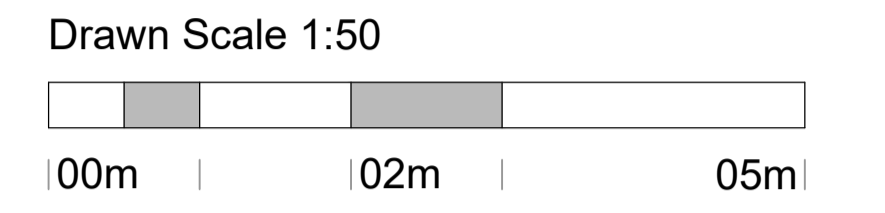
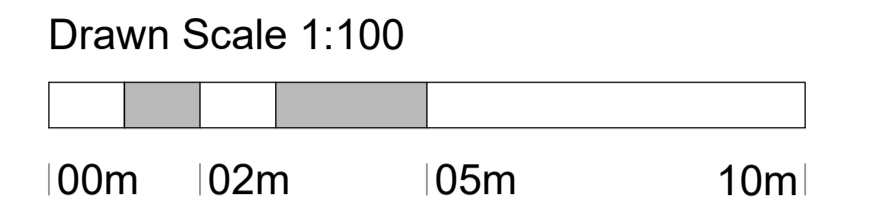

Issue Purpose: PLANNING APPLICATION

AHJ architects
The Courtyard | 07968944840
12a Commercial Road | info@ahjarchitects.co.uk
Skeltonthorpe
Huddersfield
HD8 9AA
www.ahjarchitects.co.uk

AHJ
architects

Client Mr & Mrs Nadin
Project 2299 : 10 Mansion Gardens : Domestic Extension
Title Existing Site and First Floor Plans

Issued From
Date March 2024
Scale 1:100 & 1:50 @ A1

Drawing Number 2299 - D - 20 - 002

Revision

Do not scale from this drawing. Work to original dimensions, and any discrepancy to be reported to the Architect.
Refer to larger scale drawings where available.