



# PHASE 1 ENVIRONMENTAL DUE DILIGENCE REPORT

Wakefield Acoustics Limited

Flush Mills, Westgate, Heckmondwike, West Yorkshire, WF16 0EN

Land at St Peg Lane, Cleckheaton, BD19 3SA

July 2023

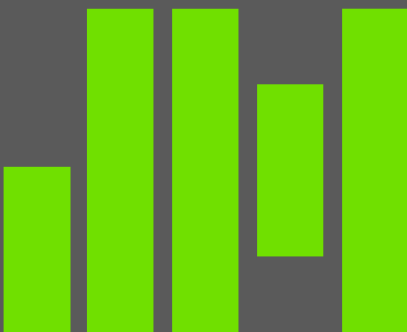



## Land at St Peg Lane, Cleckheaton, BD19 3SA

For and on behalf of:



Flush Mills, Westgate,  
Heckmondwike, West Yorkshire,  
WF16 0EN

## Jones Hargreaves

Waverley House  
9 Noel Street  
LONDON  
W1F 8GQ



Version	Date	Draft	Author	Update summary
1	26.07.2023	Y	Huw Davies BSc (Hons) MSc CEnv MIEEnvSC	Draft for Client Comment

	Job File	Report Ref
Huw Davies BSc (Hons) MSc CEnv MIEEnvSC	Matthew Jones MRICS	23.465
<a href="mailto:huw.davies@joneshargreaves.co.uk">huw.davies@joneshargreaves.co.uk</a>	Click to add @email address	Phase 1 Env
07956 736 448	Click to add number.	

This report has been prepared by Jones Hargreaves UK Limited, with all reasonable skill, care and diligence within the agreed scope and terms of contract with the client, incorporation of our General Terms and Condition of Business and taking account of the resources devoted to us by agreement with the client.

We disclaim any responsibility to the client and others in respect of any matters outside the scope of the above.

This report is confidential to the client, and we accept no responsibility of whatsoever nature to third parties to whom this report, or any part thereof, is made known. Any such party relies on the report at its own risk.

The advice and opinions in this report should be read and relied on only in the context of the report, taking account of the terms of reference agreed with the client. The findings are based on the information made available to Jones Hargreaves (UK) Limited at the date of the report (and will have been assumed to be correct) and on current UK standards, codes, technology, and practices as at that time. They do not purport to include any manner of legal advice or opinion. New information or changes in conditions and regulatory requirements may occur in future, which will change the conclusions presented here.

Where necessary and appropriate, the report represents and relies on published information from third party, publicly and commercially available sources which is used in good faith of its accuracy and efficacy. Jones Hargreaves (UK) Limited cannot accept responsibility for the work of others.

Purpose of this Report			
X	Pre-Acquisition Due Diligence		Insurance
	Divestment		Planning
	Refinancing		Other (please specify)



## Contents

<b>1. Executive Summary .....</b>	<b>5</b>
<b>2. Instructions .....</b>	<b>8</b>
<b>3. Site Location.....</b>	<b>9</b>
<b>4. Description.....</b>	<b>10</b>
<b>5. Site Use .....</b>	<b>11</b>
<b>6. Historic Development.....</b>	<b>12</b>
<b>7. Previous Reports .....</b>	<b>14</b>
<b>8. Geological Setting.....</b>	<b>15</b>
<b>9. Hydrogeology .....</b>	<b>17</b>
<b>10. Hydrology.....</b>	<b>18</b>
<b>11. Environmental Sensitivity .....</b>	<b>19</b>
<b>12. Regulatory Databases .....</b>	<b>20</b>
<b>13. Regulatory Enquiries.....</b>	<b>21</b>
<b>14. Preliminary Conceptual Site Model .....</b>	<b>22</b>
<b>15. Conclusions .....</b>	<b>25</b>
<b>16. Recommendations.....</b>	<b>26</b>

## Appendices

**Appendix 1. Historical Mapping**

**Appendix 2. Supporting Information**

**Appendix 3. Report Limitations**



## 1. Executive Summary

### 1.1 Scope of the Report

- 1.1.1 Jones Hargreaves (JH) was instructed by Wakefield Acoustics Limited (the Client) to provide a Phase 1 Environmental Site Assessment (Desk Study) for Land at St Peg Lane, Cleckheaton BD19 3SA (the Site). Instruction to proceed in accordance with the JH proposal.
- 1.1.2 This report presents records of desk study research, which is in-turn used to develop a conceptual site model and inform a preliminary environmental risk assessment.
- 1.1.3 The report identifies key potential land quality risks and uncertainties associated with the ground conditions which may require further assessment and/or risk management in due course.
- 1.1.4 This report is written strictly for the benefit of the Client and bound by the conditions presented in Appendix A.

### 1.2 Site Information

- 1.2.1 Grid Reference: 419440, 425150
- 1.2.2 Site Area: 2.52Ha

#### Current Site Status

- 1.2.3 The site houses a former industrial unit which has been demolished leaving the floor slabs exposed. Other site coverage includes former external yard surfaces, roadway and soft landscaping with concrete wall boundary fencing and gated entrances from St Peg Lane and off Bradford Road. Water and electricity supplies are connected to the site.

#### History

- 1.2.4 The northern part of the Site was first developed in the 1800's as a mill while the southern half of the site was partly occupied by a foundry. By the early 1900's the southern half of the site was occupied by an electricity works. By the 1950's mapping indicated that the site was occupied by an asbestos works and sheet metal works, while the southern half was occupied in part by an engineering works and electricity works which existed until the early 1990's. All buildings were removed from site sometime between 2006-23. It is likely that the past uses of the site have led to a degree of impact to land underlying the site.
- 1.2.5 The land surrounding the site, particularly to the east and south has been subject to industry such as various works, gas works and other facilities such as mills. It is therefore likely that contamination of surrounding land has undoubtedly occurred to varying degrees, though this is not thought to be significant in the case of the subject site and its continued use.
- 1.2.6 The site itself and the surrounding area have been subjected to uses of a potentially contaminative nature and therefore there is a risk that historical contamination within the soils underlying the site may be present.
- 1.2.7 It is however considered the presence of hardstanding across the site provides a level of mitigation between the potentially impacted material and site users and as such for the continuation of the external storage use this is not of significant environmental concern.
- 1.2.8 It can be said that the ground conditions and land quality beneath the site are likely to be impacted by contamination, although this is thought to be the responsibility of the landowner with respect to management of risk and any residual liability (as opposed to the leaseholder). Based on the information reviewed, we do not anticipate that the site is being impacted significantly by ongoing sources of contamination in its current use.



## Geology

- 1.2.9 A review of the British Geological Survey information indicates that the site is underlain by Alluvium - Clay, silt, sand and gravel.
- 1.2.10 The Envirocheck report denoted that the site is underlain by bedrock strata consisting of Pennine Lower Coal Measures Formation and South Wales Lower Coal Measures Formation (Undifferentiated).

## Hydrogeology

- 1.2.11 The superficial and bedrock aquifers underlying the site is classed as a secondary A aquifer of medium vulnerability.

## Hydrology

- 1.2.12 According to the Environment Agency database, the eastern and central parts of site falls within an area of land assessed as having a high risk which means that this area has a chance of flooding of greater than 3.3% each year. This considers the effect of any flood defences in the area. These defences reduce but do not completely stop the chance of flooding as they can be overtopped or fail. The remainder of the site (central norther areas and southern part) are considered to have a medium risk means that this area has a chance of flooding of between 1% and 3.3% each year. This considers the effect of any flood defences in the area. These defences reduce but do not completely eradicate the chance of flooding as they can be overtopped or fail.
- 1.2.13 The site predominantly falls within an area of land assessed as having a 0.1% to 1% (low risk) annual probability of flooding from surface water and small watercourses. Flooding from surface water is difficult to predict as rainfall location and volume are difficult to forecast. In addition, local features can greatly affect the chance and severity of flooding. This is illustrated in the flood mapping obtained in respect of the variance in risk presented, particularly across the south of the site.

## Environmental Sensitivity

- 1.2.14 The superficial and solid geological deposits are classified as a Secondary A aquifer. The site is not situated within a groundwater Source Protection zone however, it is situated within close proximity to the River Spen. Based on the above, the site location is considered to be of Moderate to High environmental sensitivity.

## Previous Report

- 1.2.15 No previous reports have been made available, although a search on Kirklees Council planning portal did reveal documents relating to the demolition of the site and also the development of the school nearby. Where relevant, we have reviewed these documents to inform our understanding of the site and the area surrounding the site.

## Regulatory Enquiries

- 1.2.16 We understand the site is not currently listed as Contaminated Land under the EPA 1990. This is supported by the Envirocheck report which identifies that there are no Contaminated Land Register Entries and Notices recorded on site.
- 1.2.17 Based on available information, it is the opinion of Jones Hargreaves that there is an absence of significant source-pathway-receptor pollutant linkages as such it is unlikely that the site would be investigated under the Contaminated Land Regime.

## 1.3 Conclusions

### Conclusion

- 1.3.1 The historical assessment has identified that the previous site uses are likely to have resulted in contamination of underlying strata from activities associated with the sheet metal and asbestos works in the



northern half of the site, and the electricity and engineering works in the south of the site. The area to the east and south has also been subjected to uses of a potentially contaminative nature.

- 1.3.2 The proposed use of the site as a storage yard presents a low risk and the extensive coverage of hardstanding across the site would act as a capping layer breaking current and future pollutant linkages associated with site users. The presence of this hardstanding in conjunction with drainage infrastructure, limits surface water infiltration, thereby restricting the potential for contaminant mobilisation and migration to Controlled Waters.
- 1.3.3 Significant thicknesses of made ground are thought to be present under the site which could give rise to concerns regarding ground gas generation potential. That said, the site is devoid of buildings / structures, so it is thought that the risk from ground gas to site users is deemed to be low. Information from the planning authority at the time of construction of the school nearby indicated that ground gas monitoring did not record elevated concentrations of ground gases.
- 1.3.4 As such for the continuation of the current site use (being leased as a storage yard) this is not of significant environmental concern.
- 1.3.5 Based on the information obtained during the desk study it is concluded that the environmental risk arising from the ground condition at the subject site when taking into account the sites current status and usage is **LOW TO MODERATE**.

## Recommendations

- 1.3.6 Following the completion of this report, we recommend that the client undertakes the following action:
- Should any groundworks be required in order to facilitate the use of the site as a storage yard then careful consideration would be required with respects to Health and Safety and Environmental controls applied to excavation works. This is to ensure that site workers are not exposed to contaminated soils that are likely to exist beneath the site. The hardstanding present across the site should be maintained where possible.
  - It is recommended that a flood risk assessment (FRA) is requested from the landowner to further evaluate the flood risk at the site.
  - It is recommended that the landowner provides assurances with respect to the management of identified Japanese Knotweed on site.
  - In the event of redevelopment, an intrusive ground investigation would be required to allow for the collection of geo-environmental and geotechnical data, to be used to inform future foundation design and to obtain environmental samples from soils to confirm the absence of a significant risk to human health or sensitive receptors.



## 2. Instructions

### 2.1 Client Instruction

- 2.1.1 Jones Hargreaves ("JH") received instructed by Wakefield Acoustics Limited ("the Client") to provide a Phase 1 Environmental Site Assessment (Desk Study) for Land at St Peg Lane, Cleckheaton BD19 3SA ("the Property"). Part of the Services included the production of this document ("the Report").
- 2.1.2 JH understands that the Client is considering purchase of the above-mentioned Property, it is understood that this is to be on freehold. The primary objective of the Report was therefore to identify any environmental issues that had the potential to affect the value or future use or may lead to regulatory intervention. The Report would also comment on the suitability of the Property for purchase from an environmental perspective.
- 2.1.3 The Services have been carried out in accordance with the Proposal and JH's Terms and Conditions of Engagement, (together "the Agreement") as accepted by the Client.

### 2.2 The Report

- 2.2.1 The Report has been prepared in accordance with the Agreement and is subject to all terms contained therein.
- 2.2.2 The Report is addressed to and is for the sole use and reliance of the Client. JH do not accept any liability for:
- any use of or reliance upon the Report by the Client other than in accordance with the Agreement; and
  - any use of or reliance upon the Report by any third party who is not a party to the Agreement.
- 2.2.3 This report presents records of desk study research, which is in-turn used to develop a conceptual site model and inform a preliminary environmental risk assessment.
- 2.2.4 The report identifies key potential land quality risks and uncertainties associated with the ground conditions which may require further assessment and/or risk management in due course.
- 2.2.5 The Report, unless otherwise stated, is based upon:
- information provided by the Client.
  - database information obtained from regulatory bodies, including but not limited to:
  - Environment Agency
  - Local Authority
  - the Envirocheck Report (314748493\_1\_1) purchased from Landmark.
- 2.2.6 A specific environmental site walkover was not undertaken by JH as part of this report.
- 2.2.7 This report is written strictly for the benefit of the Client and bound by the conditions presented in Appendix 3.



### 3. Site Location

3.1 The following section collates and presents available information pertinent to the Site and its local environs.



Figure 1: Site location plan (location shown in red is indicative only)



Figure 2: Site layout plan (boundaries shown are indicative only)



## 4. Description

4.1 The following table provides a summary of site conditions

Issue	Description
Site Name	Storage Land at St Peg Lane
Address	St Peg Lane, Cleckheaton BD19 3SA
National Grid Reference	419440, 425150
Site Area (Ha)	2.52
Building Area (sq ft)	N/A
Tenure	Leasehold
Occupancy	Vacant
Site description and activities	Newly formed external storage compounds secured with substantial concrete wall boundary fencing and gated entrances from St Peg Lane and off Bradford Road. Securely fenced, tarmac scalped surface, with water and electricity supplies connected.
Surrounding land uses	The site is located on the periphery of Cleckheaton town centre, accessible from St Peg Lane and Bradford Road. Ease of access to junction 26 M62 (Chain Bar) approximately 1 mile distant via Bradford Road.
Site Gradient	Shallow gradient from north to south.
Proposed site use	Falling within Classes B1, B2 and B8 of the Town & Country Planning (Use Classes) Order 1987, as amended. It is proposed that the site is utilised for outdoor (external) storage purposes.



## 5. Site Use

### 5.1 Asbestos Survey

5.1.1 No survey has been presented for review as part of this assessment as there are no existing buildings on site.

### 5.2 Site Services

5.2.1 As part of this assessment, JH are not in receipt of information relating to the condition or capacity of the power, drainage and communication infrastructure serving the site.

5.2.2 Should further information be required, further enquiries would be needed.

### 5.3 Above/Below Ground Tanks

5.3.1 Based on available information, JH are unaware of any significant above or below ground fuel/oil storage tanks situated on site.

### 5.4 Chemical Storage

5.4.1 JH are unaware of any significant volumes or quantities of chemicals being stored or utilised on site.

### 5.5 Waste Management Practices

5.5.1 No Waste Management Audit has been undertaken as part of this exercise.

### 5.6 Invasive Plants

5.6.1 The Wildlife and Countryside Act 1981 (as amended) is the principal legislation which regulates the release of non-native species. Section 14(2) prohibits the release of certain invasive non-native plants into the wild in Great Britain; it is an offence under Section 14(2) to “plant or otherwise cause to grow in the wild” any plants listed on Part II of Schedule 9.

5.6.2 The most common plant species found on brownfield and urban sites in the UK include Japanese Knotweed, Giant Hogweed and Himalayan Balsam.

5.6.3 JH were not appointed to undertake an ecological survey at the site.



## 6. Historic Development

### 6.1 Documents Reviewed

6.1.1 A review of the historical Ordnance Survey (OS) mapping obtained through the Envirocheck report has been undertaken. A summary of pertinent information and observations, within 250m (i.e., aligned to the planning consultation zone), are shown in chronological order in the table below with relevant maps in Appendix 1.

Source	Site	Surroundings
Pre 1894 – pre-1907	The earliest mapping (1894) indicates that the northern half of the site was occupied by St Peg <b>Mills</b> , while the southern part of the site was occupied (in part) by Marsh Mills <b>Foundry</b> . The central portion of the site is undeveloped. By 1907, a <b>electricity works</b> and <b>destructor</b> are shown occupying the southern half of the site.	To the north, the site borders a road (St Peg Lane) beyond which lies Spen <b>Mills</b> (corn). A <b>wire works</b> is situated 80m to the east. Marsh <b>dye works</b> is situated 100m southeast and a <b>chemical works</b> 150m in the same direction. A <b>gas works</b> is shown 60m south of the site, and a <b>card works</b> is situated 150m south beyond the road. Undeveloped land to the west gives way to residential properties 100m away from site.
Pre 1922 – pre-1938	The site remains occupied by the <b>mills</b> to the north and <b>electricity works</b> to the south. <b>Tanks</b> are shown on the eastern boundary of the site near to the river Spen.	<b>Tanks</b> are shown on the opposite side of the river to the east (within 30m). A rectangular reservoir is shown to the east of the site, adjacent to the river. The wire works to the east is shown as a <b>spinning mill</b> . Marsh <b>mills</b> occupying part of the site and the southern boundary is shown as a <b>textile machinery</b> and the <b>gas works</b> is now shown as disused. A number of other <b>works</b> are present to the south of the site.
Pre 1957 – pre-1989	During this period the northern part of the site is occupied by an <b>asbestos works</b> and <b>sheet metal works</b> (latter of which has extended southwards). The entire southern half of the site is occupied by an <b>electricity depot</b> and partially by an <b>engineering works</b> .	Spen <b>mills</b> and a <b>millpond</b> are shown to the north, whilst the <b>mills</b> are still present to the east. The land south of the site is now entirely occupied by three <b>engineering works</b> . Beyond 80m, south of Bradford Road is a large <b>wire works</b> . By the end of this mapping period, a larger <b>works</b> appears on mapping 50m east of the site (north of the mills).
Pre 1992 – pre-1999	By 1992, the main building in the northern half of the site is simply labelled as an unnamed <b>works</b> . The southern half of the site would now appear to be occupied by a dairy. Aerial imagery dated 1999 appears to show that the buildings in the southern half of the site have been largely demolished.	There is little notable change within the area surrounding the site.
Pre-2000 – pre-2023	It is not until sometime between 2006-2023 that all buildings on site are demolished.	A school has been built immediately west of the site between 2006-23. A number of the industrial buildings to the east and south remain, although the <b>engineering works</b> which encroached on to site is no longer shown.

\* Potentially contaminative land uses in bold italic



## 6.2 Summary - Potential for Historical Contamination

- 6.2.1 The northern part of the Site was first developed in the 1800's as a mill while the southern half of the site was partly occupied by a foundry. By the early 1900's the southern half of the site was occupied by an electricity works. By the 1950's mapping indicated that the site was occupied by an asbestos works and sheet metal works, while the southern half was occupied in part by an engineering works and electricity works which existed until the early 1990's. All buildings were removed from site some time between 2006-23. It is likely that the past uses of the site have led to a degree of impact to land underlying the site.
- 6.2.2 The land surrounding the site, particularly to the east and south has been subject to industry such as various works, gas works and other facilities such as mills. It is therefore likely that contamination of surrounding land has undoubtedly occurred to varying degrees, though this is not thought to be significant in the case of the subject site and its continued use.
- 6.2.3 The site itself and the surrounding area have been subjected to uses of a potentially contaminative nature and therefore there is a risk that historical contamination within the soils underlying the site may be present.
- 6.2.4 It is however considered the presence of hardstanding across the site provides a level of mitigation between the potentially impacted material and site users and as such for the continuation of the external storage use this is not of significant environmental concern.
- 6.2.5 It can be said that the ground conditions and land quality beneath the site are likely to be impacted by contamination, although this is thought to be the responsibility of the landowner with respect to management of risk and any residual liability (as opposed to the leaseholder). Based on the information reviewed, we do not anticipate that the site is being impacted significantly by ongoing sources of contamination.



## 7. Previous Reports

### 7.1 Data Room

7.1.1 No access to a data room has been provided.

### 7.2 Planning History

7.2.1 A number of planning records were available to view on the Kirklees Council's online planning portal. These have been summarised below:

7.2.2 Prior Notice of Demolition, Application number: 2017/N/91875/E submitted in July 2017 by Tesco Stores Limited.

- Works comprise of the demolition of the existing structures on site. Work items detailed within the GBM UK method statement submitted to Kirklees Council include.
  - Asbestos removals to all buildings.
  - Soft strip to buildings to be demolished.
  - Demolition of the existing structures.
  - The existing foundations and slabs are to remain.
- Japanese Knotweed was identified in the southeast corner of the site, this area will be fenced off to ensure this vegetation is not disturbed.
- All concrete, brickwork and blockwork were sorted and crushed to provide MOT Type 1, 6F2 or similar recycled construction aggregates, for use in the later construction works.

7.2.3 Planning Application number: 2012/62/90944/E submitted in March 2012 by BarhaleWSP. Erection of GRP kiosk for new storage tank to alleviate internal/external flooding to properties located along St Peg Close and St Peg Lane with vent stack (Control Kiosk number 2).

7.2.4 Jones Hargreaves also note the original planning application for the school (Ref. 2006/48/95401/E1) positioned off the western border of the site. This application contained a full suite of planning documentation dating back to 2006 when the application was first submitted. Some useful information was gained from both the Intrusive Ground Investigation and the Flood Risk Assessment (both completed by 3E Consulting Engineers).

- Ground Contamination: elevated heavy metals, PAHs and petroleum hydrocarbons were identified in made ground. Thought to be related to the historical landfilling of the site with locally derived materials comprising ash, cinder, and clinker. Natural soils beneath the site did not exhibit the same levels of elevated contaminants. Asbestos was not identified within samples taken. The only elevated concentrations within groundwater recorded were for ammonium. No remediation was recommended.
- Ground Gas: no elevated recordings of ground gases were noted, and no protection measures were recommended.
- Invasive Species: Japanese Knotweed was noted within the northeastern corner of the site (on the boundary with the site subject to consideration in this assessment).
- Drainage: Yorkshire water provided a map indicating a sewer runs north to south underneath the property boundary subject to consideration in this assessment (along the western perimeter of the site).



## 8. Geological Setting

### 8.1 Generally

8.1.1 According to British Geological Survey (BGS) 1:50,000 scale mapping, the general geological sequence underlying the Site is as follows:

### 8.2 Made Ground

8.2.1 The Envirocheck report has not provided information with regards to the likelihood of made ground. A review of the British Geological Survey information does however indicate that the site is underlain by some made ground, predominantly consisting of reworked natural materials with locally derived materials comprising ash, cinder, and clinker. It is likely this varies locally and within the site boundary.

### 8.3 Drift Geology

8.3.1 A review of the British Geological Survey information indicates that the site is underlain by Alluvium - Clay, silt, sand and gravel.

### 8.4 Bedrock Geology

8.4.1 The Envirocheck report denoted that the site is underlain by bedrock strata consisting of Pennine Lower Coal Measures Formation and South Wales Lower Coal Measures Formation (Undifferentiated).

### 8.5 BGS Borehole Logs

8.5.1 As general summary of ground conditions from the 3E Consulting Engineers report for the nearby school development site is provided below:

Depth below Ground Level (mBGL)	Summary of Strata
0.40 – 5.00 (maximum)	Granular made ground comprising ash, cinder and clinker
5.00m+	Cohesive and granular alluvium soft to firm becoming stiff clays with depth.
7.00m+	Weak mudstone deepening towards eastern boundary.

### 8.6 Economic Geology

8.6.1 The nearest BGS recorded mineral (mining) records was the Mount Pleasant opencast (sandstone), situated 184m east of the site. The nearest recorded deep coal mining site is referenced as Woodside and was situated 530m to the southwest. The Envirocheck report states that the site is In an area which may be affected by coal mining activity and a Coal Authority Report has been procured accordingly.

8.6.2 Owing to the history of coal mining in the area, Jones Hargreaves have procured a Coal Authority CON29M Coal Mining Report to further examine the potential risks from historical coal mining activity at the property. A factual summary of the Coal Authority Report (provided in full in Appendix 2), is provided below:

- The property is in a surface area that could be affected by underground mining in 1 seam of coal at 50m to 60m depth, and last worked in 1887.



- There are no recorded coal mine entries known to the Coal Authority within, or within 20 metres, of the boundary of the property.
- The Coal Authority has no record of a mine gas emission requiring action.
- According to the official mining information records held by the Coal Authority at the time of this search, evidence of, or the potential for, coal mining related features have been identified. It is unlikely that these features will impact on the stability of the enquiry boundary.

## 8.7 Ground Stability

- 8.7.1 The potential for ground stability hazards relating to running sand, collapsible, compressible, landslide or dissolution events is rated very low to low.

## 8.8 Ground Gas

- 8.8.1 The property is in an Intermediate probability radon area (1 to 3% of homes are estimated to be at or above the Action Level). No radon protective measures are necessary in the construction of new dwellings or extensions.
- 8.8.2 Significant thicknesses of made ground are thought to be present under the site which could give rise to concerns regarding ground gas generation potential. That said, the site is devoid of buildings / structures, so it is thought that the risk from ground gas to site users is deemed to be low. Information from the planning authority at the time of construction of the school nearby indicated that ground gas monitoring did not record elevated concentrations of ground gases.



## 9. Hydrogeology

### 9.1 Overview

- 9.1.1 The superficial aquifer underlying the site is classed as a secondary A aquifer of medium vulnerability. These rocks can provide modest amounts of water, but the nature of the rock or the aquifer's structure limits their use.
- 9.1.2 The bedrock aquifer is classified as a Secondary A aquifer, also.

### 9.2 Groundwater Source Protection Zone

- 9.2.1 The site is not situated within a Source Protection Zone (SPZ).
- 9.2.2 The site is situated within a designated nitrate vulnerable zone (NVZ).

### 9.3 Groundwater Abstraction Licences

- 9.3.1 There are no groundwater abstraction records situated within 1km of the site.



## 10. Hydrology

### 10.1 Surface Watercourses

10.1.1 The following surface water features have been identified within the vicinity of the subject site:-

Watercourse	Type	GQA Class	Distance & Direction (Approximately)
Syke Beck	Inland river	Not Specified	onsite
Spenn River	Inland river	E	2m

### 10.2 Culverted Watercourses

10.2.1 We are unaware of any culverted watercourses being present at the property. Should clarification on this point be required, it would be necessary to undertake an intrusive drainage survey to trace the location of the drainage infrastructure.

### 10.3 Surface Water Abstractions

10.3.1 Based on information presented within the Envirocheck Report, there are no surface water abstraction licences recorded on or within 1km of the subject site.

### 10.4 Flood Risk

10.4.1 According to the Environment Agency database, the eastern and central parts of site falls within an area of land assessed as having a high risk which means that this area has a chance of flooding of greater than 3.3% each year. This considers the effect of any flood defences in the area. These defences reduce but do not completely stop the chance of flooding as they can be overtopped or fail. The remainder of the site (central norther areas and southern part) are considered to have a medium risk means that this area has a chance of flooding of between 1% and 3.3% each year. This considers the effect of any flood defences in the area. These defences reduce but do not completely stop the chance of flooding as they can be overtopped or fail.

10.4.2 The site predominantly falls within an area of land assessed as having a 0.1% to 1% (low risk) annual probability of flooding from surface water and small watercourses. Flooding from surface water is difficult to predict as rainfall location and volume are difficult to forecast. In addition, local features can greatly affect the chance and severity of flooding. This is illustrated in the flood mapping obtained in respect of the variance in risk presented, particularly across the south of the site.

10.4.3 Lead local flood authorities (LLFA) are responsible for managing the flood risk from surface water and may hold more detailed information. The LLFA is Kirklees council.

10.4.4 There is unlikely potential for reservoir flooding or groundwater flooding to occur at the surface of the site.



## 11. Environmental Sensitivity

- 11.1.1 The superficial and solid geological deposits are classified as a Secondary A aquifer. The site is not situated within a groundwater Source Protection zone however, it is situated within close proximity to the River Spen. Based on the above, the site location is considered to be of **Moderate to High** environmental sensitivity.



## 12. Regulatory Databases

### 12.1 Review

12.1.1 From a review of Envirocheck Report presented in Appendix 2, the following regulatory authorisations, consents and permits have been identified within 250m (i.e., in the planning consultation zone).

Record	On Site	Within 250m Radius	Details
Discharge Consents (Active)	0	4	Yorkshire Water Services Ltd operate a CSO and Storm Tank just off the eastern boundary of the site.
Environmental Permits (Active)	0	0	No active environmental permits are recorded. There is record of one historical permit (now revoked) for the coating of metals and plastics.
Pollution Incidents	1	10	There are six historical pollution incidents associated with the River Spen (all placed within 200m of the site). These relate to predominantly spillage of oils and lubricants into the river. There are also four incidents within close proximity to the site relating to sewerage spillage and also natural ochre.
Landfill Sites	0	3	Three records attributed to former works, a dam and land at spen lane. Nearest is situated 80 northeast of the site.
COMAH Sites	0	0	No records noted within Envirocheck dataset
Potentially Infilled Land	0	5	Unknown Filled Ground (Pond, marsh, river, stream, dock etc) nearest record is 25m south of the site (from 1854).
Local Nature Reserves/Protected Sites	0	2	Two areas of adopted and unadopted green belt situated 40m east of the site.

### 12.2 Unexploded Ordnance Risk Assessment (UXO)

12.2.1 A Zetica Unexploded Bomb Risk Map for the area was not procured as part of this due diligence exercise



## 13. Regulatory Enquiries

### 13.1 Contaminated Land

- 13.1.1 We understand the site is not currently listed as Contaminated Land under the EPA 1990. This is supported by the Envirocheck report which identifies that there are no Contaminated Land Register Entries and Notices recorded on site.
- 13.1.2 Based on available information, it is the opinion of JH that there is an absence of significant source-pathway-receptor pollutant linkages as such it is unlikely that the site would be investigated under the Contaminated Land Regime.



## 14. Preliminary Conceptual Site Model

14.1.1 The following section draws together the findings of the desk study to develop a preliminary conceptual site model. The relationship of identified sources, viable pathways and identified environmental receptors is considered and used as a technical basis to inform a qualitative assessment of risk to human health and the wider environment posed by the proposed ground conditions based on the continued use of the Site for commercial/industrial purposes.

### 14.2 Risk Exposure

14.2.1 The key identified potential contaminant **sources** are summarised as follows and covered within the risk assessment table.

14.2.2 On-site source potential:

- Infilled land: Potential contamination associated with Made Ground.
- Historical Contamination: resulting from the use of the site as a mill, asbestos works, sheet metal works, engineering works and electrical works.

14.2.3 Off-Site source potential

- Gas works, engineering works: Surrounding areas to the east and south were subjected to extensive industrial activity and are likely to have seen varying degrees of impact from historical contaminative activity.

14.2.4 For the purposes of this risk assessment, it is assumed that the relevant **pathways** comprise:

- Direct contact with sub-surface materials (dermal soil/ leachate contact, soil ingestion and dust ingestion/ inhalation);
- Leaching of contaminants to groundwater and surface water receptor (River Spen);
- Migration of dissolved phase contamination in groundwater;
- Preferential flow through the drainage system; and,
- Migration of gas and/ or vapours through preferential pathways and/ or permeable sub-surface materials.

14.2.5 The key identified potential environmental **receptors** are summarised as follows and covered within the risk assessment table below.

14.2.6 Human Health

- Site users.

14.2.7 Environmental

- River Spen.

14.2.8 A summary of the potential contaminant linkages associated with the Site is presented in the table below, alongside an assessment of the risks posed by each linkage. The contaminant linkages have been assessed using the risk assessment methodology described in CIRIA C552 (2001). As such, risk is considered to be a function of both the probability (likelihood) of contamination occurring at the study site and also the potential severity (consequence) of the environmental impacts associated with any such contamination.



Source	Risk	Justification
<b>Likelihood of Contamination</b>		
Significant on-site contamination	Moderate	The historical assessment has identified that the previous site uses are likely to have resulted in some contamination of underlying strata. The surrounding area in part, to the south and east has also been subjected to uses of a potentially contaminative nature although these are unlikely to have impacted the site directly. The occupation of the site by a sheet metal works and asbestos works and electrical works is considered to qualify as potentially contaminative activity. Extensive hardstanding provides a level of mitigation between the potentially impacted material and site users and the current end use is considered to be low risk (storage yard) and as such for the continuation of the current site use this is not of significant environmental concern.
Contamination migration off site	Moderate	Should residual contamination be present beneath the site, the extensive coverage of hardstanding in conjunction with site drainage infrastructure would restrict surface water infiltration thereby reducing the mobility of sub-surface contaminants.
Contamination migration on site from off-site source	Low	Former industry situated off site to the east and south are thought to be downgradient of the site and therefore are unlikely to have impacted the site directly where contamination is concerned. The hardstanding across the site and the surrounding area would likely inhibit the migration of contamination and protect current and future site users.
<b>Environmental Impacts</b>		
Risk of pollution of Controlled Waters	Moderate	The nearest surface water feature is the River Spen, which borders the site to the east. The presence of hardstanding across the site would restrict surface water infiltration thereby reducing the mobility of sub-surface contaminants (if present).
Risk of damage to property	Low	Current structures and site operations are not considered to be at a significant risk from ground movement or ground instability issues.
Risk of harm to human health	Low to Moderate	The extensive coverage of hardstanding across the site and limited exposure duration of site users (due to the sites use as a storage yard) would mitigate against the risk to human health.
<b>Future Risk</b>		
Risk of liability for owner	Low to Moderate	No significant pollutant linkage has been identified. Therefore, there is no significant risk of liability to the leaseholder. In any event, responsibility for land quality at the site should rest with the landowner.
Likelihood of designation as Contaminated Land under EPA 1990	Low	As part of this assessment, no significant source-pathway-receptor pollutant linkage has been identified in relation to the continued use of the site. As such the site is unlikely to fall within the definition of Contaminated Land under Part IIA of the EPA.
Potential for 'Significant' Abnormal Costs	Low	For continuation of the site's current use as a storage yard, the potential for abnormal ground conditions generating significant costs is considered to be low.



Source	Risk	Justification
Likelihood of a future purchaser requesting further investigations	Low to Moderate	No further contamination assessment works are considered necessary for continued use as a storage yard.
<b>Overall Risk Assessment</b>		<b>Low to Moderate</b>



## 15. Conclusions

- 15.1.1 The primary objectives of this report were to identify those environmental issues which have the potential to affect value, future use or may lead to regulatory intervention and to provide comment on the suitability of the property from an environmental perspective.
- 15.1.2 The historical assessment has identified that the previous site uses are likely to have resulted in contamination of underlying strata from activities associated with the sheet metal and asbestos works in the northern half of the site, and the electricity and engineering works in the south of the site. The area to the east and south has also been subjected to uses of a potentially contaminative nature.
- 15.1.3 The proposed use of the site as a storage yard presents a low risk and the extensive coverage of hardstanding across the site would act as a capping layer breaking current and future pollutant linkages associated with site users. The presence of this hardstanding in conjunction with drainage infrastructure, limits surface water infiltration, thereby restricting the potential for contaminant mobilisation and migration to Controlled Waters.
- 15.1.4 Significant thicknesses of made ground are thought to be present under the site which could give rise to concerns regarding ground gas generation potential. That said, the site is devoid of buildings / structures, so it is thought that the risk from ground gas to site users is deemed to be low. Information from the planning authority at the time of construction of the school nearby indicated that ground gas monitoring did not record elevated concentrations of ground gases.
- 15.1.5 As such for the continuation of the current site use (being leased as a storage yard) this is not of significant environmental concern.
- 15.1.6 Based on the information obtained during the desk study it is concluded that the environmental risk arising from the ground condition at the subject site when taking into account the sites current status and usage is **LOW TO MODERATE**.
- 15.1.7 With regard to environmental considerations, the site is considered suitable for its proposed use as a storage yard.



## 16. Recommendations

16.1.1 Following the completion of this report, we recommend that the client undertakes the following action:

- Should any groundworks be required in order to facilitate the use of the site as a storage yard then careful consideration would be required with respects to Health and Safety and Environmental controls applied to excavation works. This is to ensure that site workers are not exposed to contaminated soils that are likely to exist beneath the site. The hardstanding present across the site should be maintained where possible.
- It is recommended that a flood risk assessment (FRA) is requested from the landowner to further evaluate the flood risk at the site.
- It is recommended that the landowner provides assurances with respect to the management of identified Japanese Knotweed on site.
- In the event of redevelopment, an intrusive ground investigation would be required to allow for the collection of geo-environmental and geotechnical data, to be used to inform future foundation design and to obtain environmental samples from soils to confirm the absence of a significant risk to human health or sensitive receptors.

16.1.2 Limitations of this report are presented in Appendix 3.



## Appendix 1. Historical Mapping

# Historical Mapping Legends

## Ordnance Survey County Series 1:10,560

	Gravel Pit		Sand Pit		Other Pits
	Quarry		Shingle		Orchard
	Osiers		Reeds		Marsh
	Mixed Wood		Deciduous		Brushwood
	Fir		Furze		Rough Pasture
	Arrow denotes flow of water		Trigonometrical Station		
	Site of Antiquities		Bench Mark		
	Pump, Guide Post, Signal Post		Well, Spring, Boundary Post		
	<b>-285</b> Surface Level				
	Sketched Contour		Instrumental Contour		
	Main Roads		Minor Roads		
	Sunken Road		Raised Road		
	Road over Railway		Railway over River		
	Railway over Road		Level Crossing		
	Road over River or Canal		Road over Stream		
	Road over Stream				
	County Boundary (Geographical)				
	County & Civil Parish Boundary				
	Administrative County & Civil Parish Boundary				
	County Borough Boundary (England)				
	County Burgh Boundary (Scotland)				
	Rural District Boundary				
	Civil Parish Boundary				

## Ordnance Survey Plan 1:10,000

	Chalk Pit, Clay Pit or Quarry		Gravel Pit
	Sand Pit		Disused Pit or Quarry
	Refuse or Slag Heap		Lake, Loch or Pond
	Dunes		Boulders
	Coniferous Trees		Non-Coniferous Trees
	Orchard		Scrub
	Coppice		
	Bracken		Heath
	Rough Grassland		
	Marsh		Reeds
	Saltings		
	Building		Glasshouse
	Sloping Masonry		Pylon
	Electricity Transmission Line		Pole
	Cutting		Embankment
	Standard Gauge Multiple Track		
	Standard Gauge Single Track		
	Siding, Tramway or Mineral Line		
	Narrow Gauge		
	Geographical County		
	Administrative County, County Borough or County of City		
	Municipal Borough, Urban or Rural District, Burgh or District Council		
	Borough, Burgh or County Constituency Shown only when not coincident with other boundaries		
	Civil Parish Shown alternately when coincidence of boundaries occurs		
	BP, BS Boundary Post or Stone		Pol Sta Police Station
	Ch Church		PO Post Office
	CH Club House		PC Public Convenience
	F E Sta Fire Engine Station		PH Public House
	FB Foot Bridge		SB Signal Box
	Fn Fountain		Spr Spring
	GP Guide Post		TCB Telephone Call Box
	MP Mile Post		TCP Telephone Call Post
	MS Mile Stone		W Well

## 1:10,000 Raster Mapping

	Gravel Pit		Refuse tip or slag heap
	Rock		Rock (scattered)
	Boulders		Boulders (scattered)
	Shingle		Mud
	Sand		Sand Pit
	Slopes		Top of cliff
	General detail		Underground detail
	Overhead detail		Narrow gauge railway
	Multi-track railway		Single track railway
	County boundary (England only)		Civil, parish or community boundary
	District, Unitary, Metropolitan, London Borough boundary		Constituency boundary
	Area of wooded vegetation		Non-coniferous trees
	Non-coniferous trees (scattered)		Coniferous trees
	Coniferous trees (scattered)		Positioned tree
	Orchard		Coppice or Osiers
	Rough Grassland		Heath
	Scrub		Marsh, Salt Marsh or Reeds
	Water feature		Flow arrows
	MHW(S) Mean high water (springs)		MLW(S) Mean low water (springs)
	Telephone line (where shown)		Electricity transmission line (with poles)
	Bench mark (where shown)		Triangulation station
	Point feature (e.g. Guide Post or Mile Stone)		Pylon, flare stack or lighting tower
	Site of (antiquity)		Glasshouse
	General Building		Important Building

# Envirocheck®

LANDMARK INFORMATION GROUP™

## Historical Mapping & Photography included:

Mapping Type	Scale	Date	Pg
Yorkshire	1:10,560	1854	3
Yorkshire	1:10,560	1894	4
Yorkshire	1:10,560	1908	5
Yorkshire	1:10,560	1931 - 1932	6
Yorkshire	1:10,560	1938	7
Yorkshire	1:10,560	1938 - 1948	8
Yorkshire	1:10,560	1948	9
Ordnance Survey Plan	1:10,000	1955 - 1956	10
Ordnance Survey Plan	1:10,000	1966 - 1967	11
Leeds	1:10,000	1972	12
Ordnance Survey Plan	1:10,000	1974 - 1977	13
Ordnance Survey Plan	1:10,000	1983 - 1988	14
Batley	1:10,000	1983	15
Huddersfield	1:10,000	1984	16
Ordnance Survey Plan	1:10,000	1989	17
Bradford	1:10,000	1990	18
Ordnance Survey Plan	1:10,000	1991 - 1995	19
10K Raster Mapping	1:10,000	2000	20
10K Raster Mapping	1:10,000	2006	21
VectorMap Local	1:10,000	2023	22

## Historical Map - Slice A

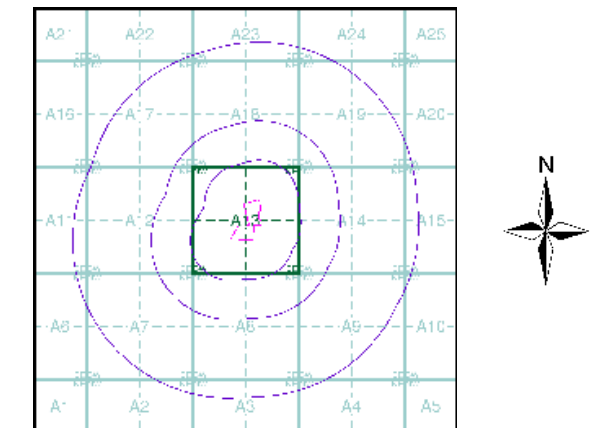

## Order Details

Order Number: 314748493\_1\_1  
 Customer Ref: Wakefield Acoustics Ltd  
 National Grid Reference: 419440, 425150  
 Slice: A  
 Site Area (Ha): 2.52  
 Search Buffer (m): 1000

## Site Details

St. Peg Lane, CLECKHEATON, BD19 3SA

**Landmark**  
 INFORMATION GROUP

Tel: 0844 844 9952  
 Fax: 0844 844 9951  
 Web: www.envirocheck.co.uk

# Russian Military Mapping Legends

## 1:5,000 and 1:10,000 mapping

a. Not drawn to scale b. Drawn to scale

	Government and Administrative Buildings		Military and Industrial Buildings
	Military and Communication Areas		Subway Entrance
	Fireproof Building		Prominent Fireproof Building
	Non-fireproof Building		Non-fireproof Building (non-dwelling)
	Factory, mill, and flour mill, with chimneys		Factory, mill, and flour mill, without chimneys
	Power Station, drawn to scale		Hydroelectric Power Station
	Radio Station, drawn to scale		Telephone Station, drawn to scale
	Abandoned Open-pit Mine or Quarry		Open-pit Salt Mine
	Pit		Oil Deposit or Well
	Oil Seepage		Natural Gas Tank
	Tailings Pile		Fuel Storage Tanks
	Bench Mark		Drill Hole
	Burial Mound		Triangulation Point on Burial Mound
	Single-track Railroad		Double-track Railroad
	Small Bridge		Tunnel
	Pipe (Culvert)		Railroad and Station Building
	Coniferous Forest		Deciduous Forest
	Mixed Forest		Lawns
	Citrus Orchard		Wet Ground
	Scattered Vegetation		

**243,8** Values for prominent elevations  
**186.0** Numbers for spot elevations, depth soundings, contour lines, etc.  
**0,2** Velocity of the current, width of river bed, depth of river  
**180/12** Fractional terms: length and capacity of bridges; depth of fords and condition of the river bottom; height of forest and the diameter of trees

**Russian Alphabet** (For reference and phonetic interpretation of map text)

<b>А а (A)</b>	<b>З з (Z)</b>	<b>П п (P)</b>	<b>Ч ч (CH)</b>
<b>Б б (B)</b>	<b>И и (I)</b>	<b>Р р (R)</b>	<b>Ш ш (SH)</b>
<b>В в (V)</b>	<b>Й й (Y)</b>	<b>С с (S)</b>	<b>Щ щ (SHCH)</b>
<b>Г г (G)</b>	<b>К к (K)</b>	<b>Т т (T)</b>	<b>Ъ (-)</b>
<b>Д д (D)</b>	<b>Л л (L)</b>	<b>У у (U)</b>	<b>Ы (Y)</b>
<b>Е е (E)</b>	<b>М м (M)</b>	<b>Ф ф (F)</b>	<b>Ь (')</b>
<b>Ё ё (YO)</b>	<b>Н н (N)</b>	<b>Х х (KH)</b>	<b>Э э (E)</b>
<b>Ж ж (ZH)</b>	<b>О о (O)</b>	<b>Ц ц (TS)</b>	<b>Ю ю (YU or IU)</b>
			<b>Я я (YA or IA)</b>

## 1:25,000 mapping

a. Not drawn to scale b. Drawn to scale

	Government and Administrative Buildings		Military and Industrial Buildings
	Military and Communication Areas		Subway Entrance
	Partly Demolished Buildings		Demolished Buildings
	Built-Up Area with Fireproof Buildings Predominant		Built-Up Area with Non-Fireproof Buildings Predominant
	Individual Fireproof Building		Prominent Industrial Building
	Individual Dwelling, Fireproof		Ruins of an Individual Dwelling
	Factory or Mill Chimney		Factory or Mill with Chimney
	Factory or Mill without Chimney		Mine or Open Pit Mine
	Operating Shaft or Mine		Non-Operating Shaft or Mine
	Salt Mine		Tailings Pile
	Pit		Stone Quarry
	Gas Pump or Service Station		Fuel Storage or Natural Gas Tank
	Oil or Natural Gas Derrick		Small Hydroelectric Power Station
	Power Station		Transformer Station
	Cemetery		Burial Mound (height in metres)
	Triangulation Point on Burial Mound		Triangulation Point
	Bench Mark		Telegraph Office
	Telephone Station		Radio Station
	Radio Tower		Airfield or Seaplane Base
	Landing Strip		Cut
	Fill		Km Post
	Plantings		Width of Road
	Steep Grade		Highway under Construction
	Improved Dirt Road (former truck road)		Small Bridge
	Pipe (Culvert)		Tunnel
	Dismantled Railroad		Double-track Railroad with First Class Station
	Railroad Under Construction		Shore Embankment
	River or Ditch with Embankment		Water Gauge
	Direction and velocity of current		Water Level Mark
	Well		Water Reservoir or Rain Water Pit
	Spring		Isobath with value
	Heavy (Index) Contour Line		Contour Line and Value
	Half Contour Line		Spot Elevation Value
	Coniferous		Deciduous
	Mixed		Scrub

## Key to Numbers on Mapping

**SE12NE\_Batley**

No.	Description
6	Factory (Textiles) And Industrial Buildings (Use Unknown)

**SE22NW\_Batley**

No.	Description
58	Factory (Use Unknown)

# Envirocheck

LANDMARK INFORMATION GROUP

## Historical Mapping & Photography included:

Mapping Type	Scale	Date	Pg
Yorkshire	1:10,560	1854	3
Yorkshire	1:10,560	1894	4
Yorkshire	1:10,560	1908	5
Yorkshire	1:10,560	1931 - 1932	6
Yorkshire	1:10,560	1938	7
Yorkshire	1:10,560	1938 - 1948	8
Yorkshire	1:10,560	1948	9
Ordnance Survey Plan	1:10,000	1955 - 1956	10
Ordnance Survey Plan	1:10,000	1966 - 1967	11
Leeds	1:10,000	1972	12
Ordnance Survey Plan	1:10,000	1974 - 1977	13
Ordnance Survey Plan	1:10,000	1983 - 1988	14
Batley	1:10,000	1983	15
Huddersfield	1:10,000	1984	16
Ordnance Survey Plan	1:10,000	1989	17
Bradford	1:10,000	1990	18
Ordnance Survey Plan	1:10,000	1991 - 1995	19
10K Raster Mapping	1:10,000	2000	20
10K Raster Mapping	1:10,000	2006	21
VectorMap Local	1:10,000	2023	22

## Russian Map - Slice A

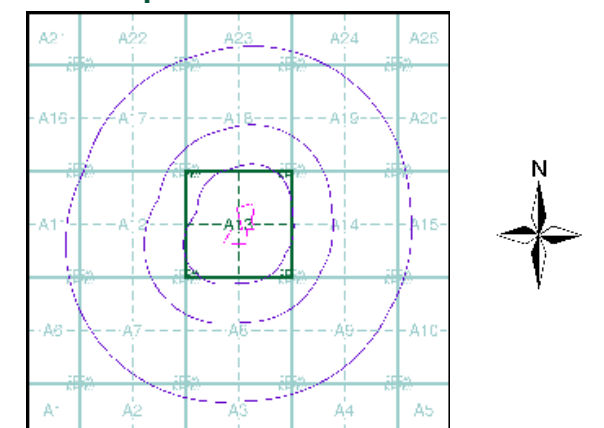

**Order Details**  
 Order Number: 314748493\_1\_1  
 Customer Ref: Wakefield Acoustics Ltd  
 National Grid Reference: 419440, 425150  
 Slice: A  
 Site Area (Ha): 2.52  
 Search Buffer (m): 1000

**Site Details**  
 St. Peg Lane, CLECKHEATON, BD19 3SA

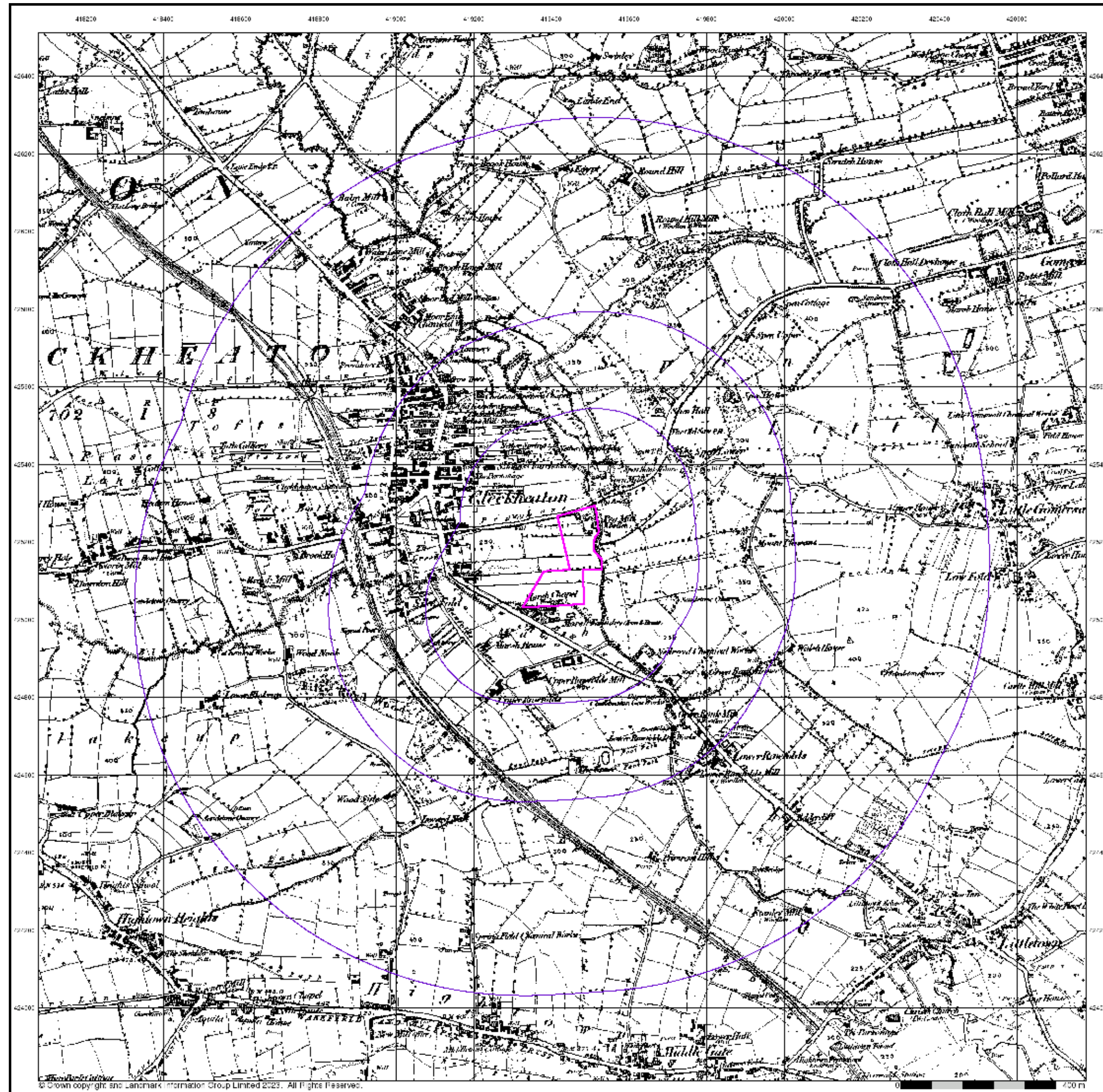

The historical maps shown were reproduced from maps predominantly held at the scale adopted for England, Wales and Scotland in the 1840's. In 1854 the 1:2,500 scale was adopted for mapping urban areas; these maps were used to update the 1:10,560 maps. The published date given therefore is often some years later than the surveyed date. Before 1938, all OS maps were based on the Cassini Projection, with independent surveys of a single county or group of counties, giving rise to significant inaccuracies in outlying areas. In the late 1940's, a Provisional Edition was produced, which updated the 1:10,560 mapping from a number of sources. The maps appear unfinished - with all military camps and other strategic sites removed. These maps were initially overprinted with the National Grid. In 1970, the first 1:10,000 maps were produced using the Transverse Mercator Projection. The revision process continued until recently, with new editions appearing every 10 years or so for urban areas.

### Map Name(s) and Date(s)

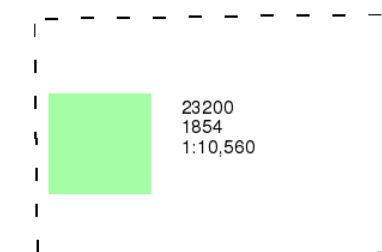

### Historical Map - Slice A

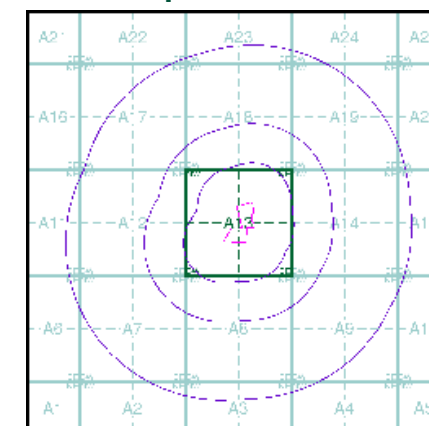

### Order Details

Order Number: 314748493\_1\_1  
 Customer Ref: Wakefield Acoustics Ltd  
 National Grid Reference: 419440, 425150  
 Slice: A  
 Site Area (Ha): 2.52  
 Search Buffer (m): 1000

### Site Details

St. Peg Lane, CLECKHEATON, BD19 3SA

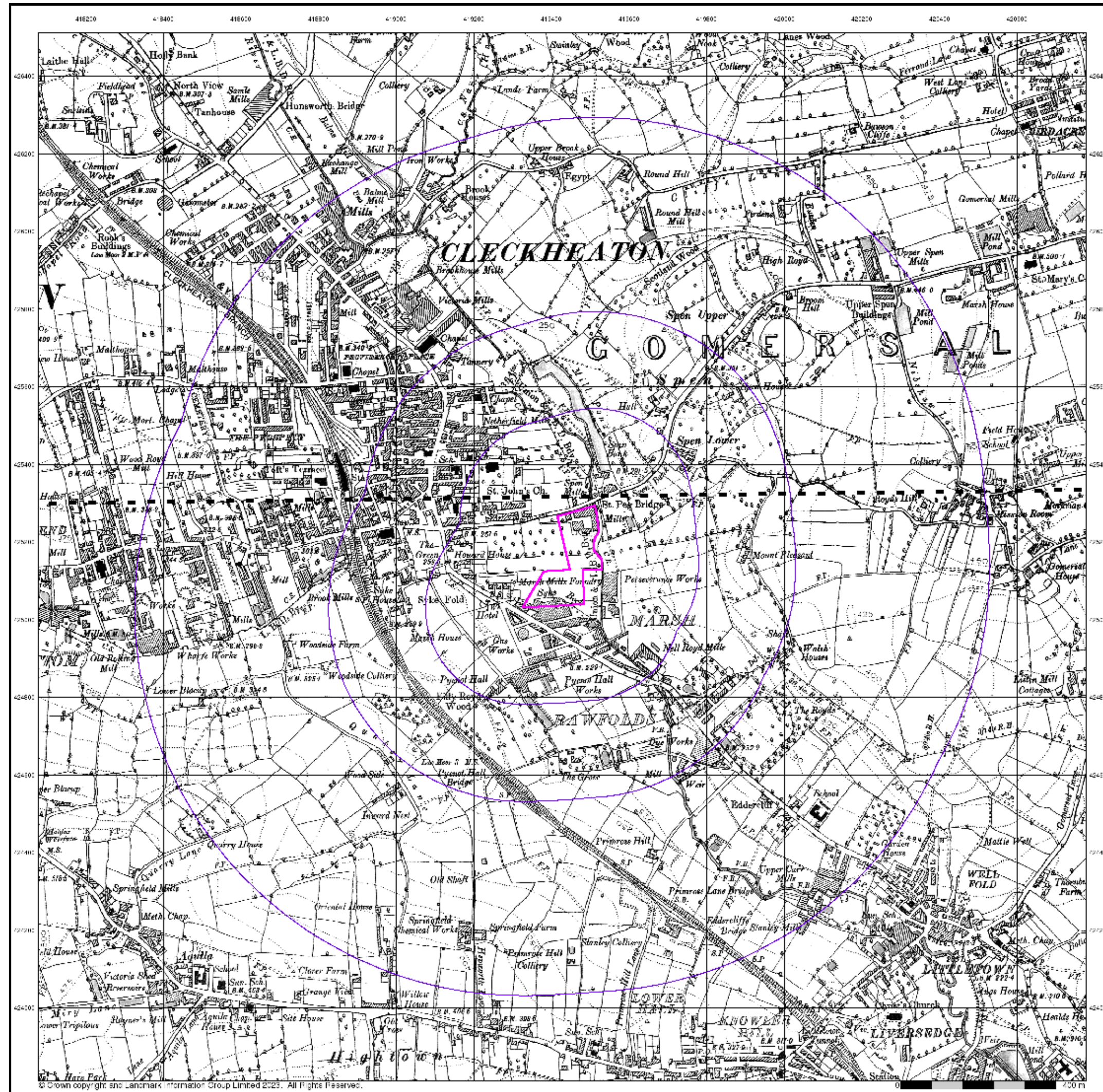

# Envirocheck

LANDMARK INFORMATION GROUP

Yorkshire

Published 1894

Source map scale - 1:10,560

The historical maps shown were reproduced from maps predominantly held at the scale adopted for England, Wales and Scotland in the 1840's. In 1854 the 1:2,500 scale was adopted for mapping urban areas; these maps were used to update the 1:10,560 maps. The published date given therefore is often some years later than the surveyed date. Before 1938, all OS maps were based on the Cassini Projection, with independent surveys of a single county or group of counties, giving rise to significant inaccuracies in outlying areas. In the late 1940's, a Provisional Edition was produced, which updated the 1:10,560 mapping from a number of sources. The maps appear unfinished - with all military camps and other strategic sites removed. These maps were initially overprinted with the National Grid. In 1970, the first 1:10,000 maps were produced using the Transverse Mercator Projection. The revision process continued until recently, with new editions appearing every 10 years or so for urban areas.

## Map Name(s) and Date(s)

232NW	1894	1:10,560
232SW	1894	1:10,560

## Historical Map - Slice A

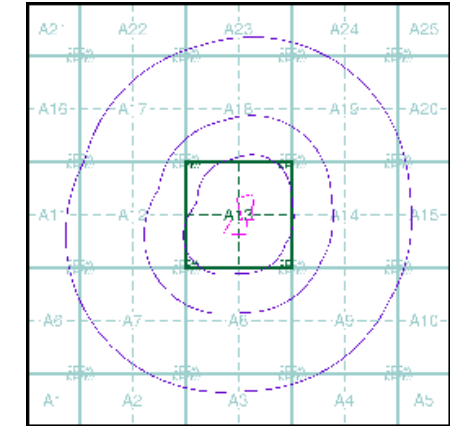

## Order Details

Order Number: 314748493\_1\_1  
 Customer Ref: Wakefield Acoustics Ltd  
 National Grid Reference: 419440, 425150  
 Slice: A  
 Site Area (Ha): 2.52  
 Search Buffer (m): 1000

## Site Details

St. Peg Lane, CLECKHEATON, BD19 3SA

Landmark  
 INFORMATION GROUP

Tel: 0844 844 9952  
 Fax: 0844 844 9951  
 Web: www.envirocheck.co.uk

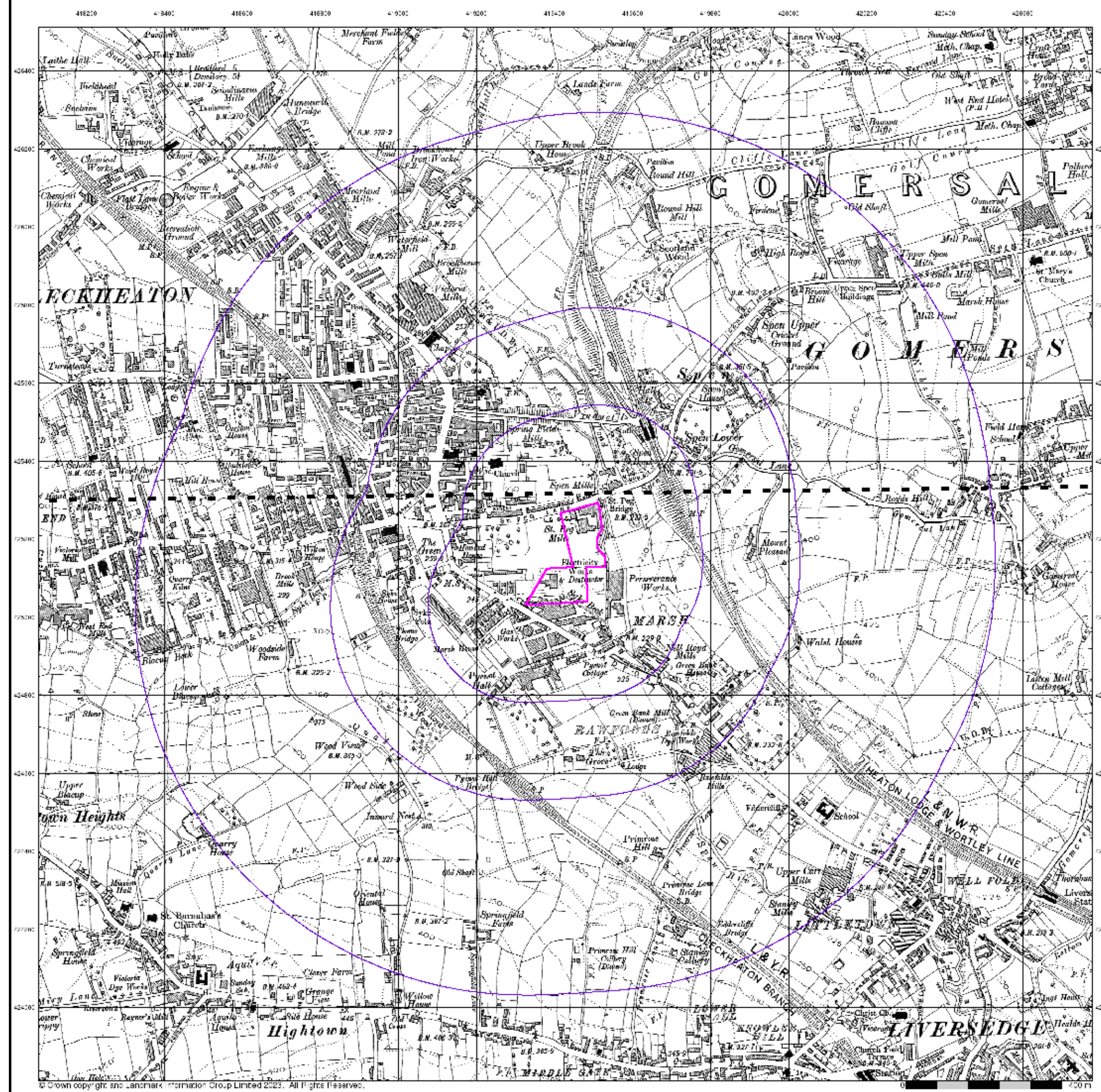

# Envirocheck

LANDMARK INFORMATION GROUP

Yorkshire

Published 1908

Source map scale - 1:10,560

The historical maps shown were reproduced from maps predominantly held at the scale adopted for England, Wales and Scotland in the 1840's. In 1854 the 1:2,500 scale was adopted for mapping urban areas; these maps were used to update the 1:10,560 maps. The published date given therefore is often some years later than the surveyed date. Before 1938, all OS maps were based on the Cassini Projection, with independent surveys of a single county or group of counties, giving rise to significant inaccuracies in outlying areas. In the late 1940's, a Provisional Edition was produced, which updated the 1:10,560 mapping from a number of sources. The maps appear unfinished - with all military camps and other strategic sites removed. These maps were initially overprinted with the National Grid. In 1970, the first 1:10,000 maps were produced using the Transverse Mercator Projection. The revision process continued until recently, with new editions appearing every 10 years or so for urban areas.

### Map Name(s) and Date(s)

232NW	1908	1:10,560
232SW	1908	1:10,560

### Historical Map - Slice A

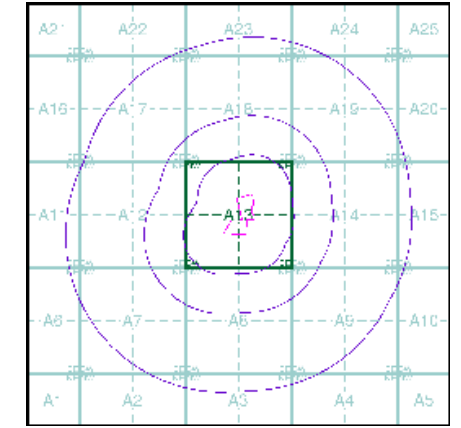

### Order Details

Order Number:	314748493_1_1
Customer Ref:	Wakefield Acoustics Ltd
National Grid Reference:	419440, 425150
Slice:	A
Site Area (Ha):	2.52
Search Buffer (m):	1000

### Site Details

St. Peg Lane, CLECKHEATON, BD19 3SA

Landmark  
INFORMATION GROUP

Tel: 0844 844 9952  
Fax: 0844 844 9951  
Web: www.envirocheck.co.uk

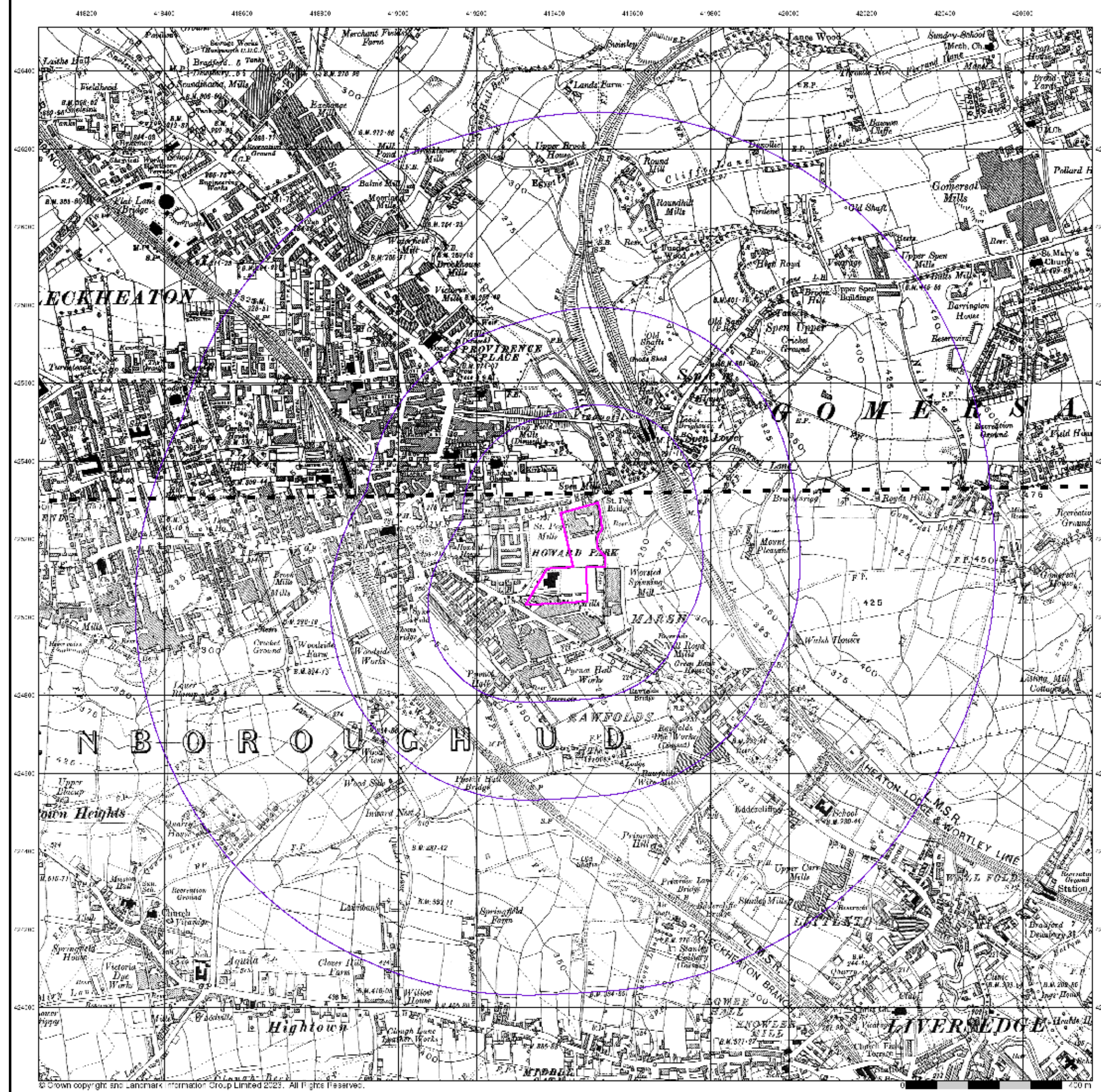

**Yorkshire**  
**Published 1931 - 1932**  
**Source map scale - 1:10,560**

The historical maps shown were reproduced from maps predominantly held at the scale adopted for England, Wales and Scotland in the 1840's. In 1854 the 1:2,500 scale was adopted for mapping urban areas; these maps were used to update the 1:10,560 maps. The published date given therefore is often some years later than the surveyed date. Before 1938, all OS maps were based on the Cassini Projection, with independent surveys of a single county or group of counties, giving rise to significant inaccuracies in outlying areas. In the late 1940's, a Provisional Edition was produced, which updated the 1:10,560 mapping from a number of sources. The maps appear unfinished - with all military camps and other strategic sites removed. These maps were initially overprinted with the National Grid. In 1970, the first 1:10,000 maps were produced using the Transverse Mercator Projection. The revision process continued until recently, with new editions appearing every 10 years or so for urban areas.

**Map Name(s) and Date(s)**

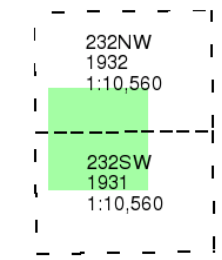

**Historical Map - Slice A**

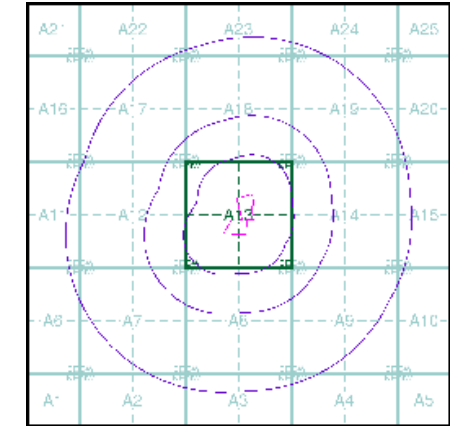

**Order Details**

Order Number: 314748493\_1\_1  
 Customer Ref: Wakefield Acoustics Ltd  
 National Grid Reference: 419440, 425150  
 Slice: A  
 Site Area (Ha): 2.52  
 Search Buffer (m): 1000

**Site Details**

St. Peg Lane, CLECKHEATON, BD19 3SA

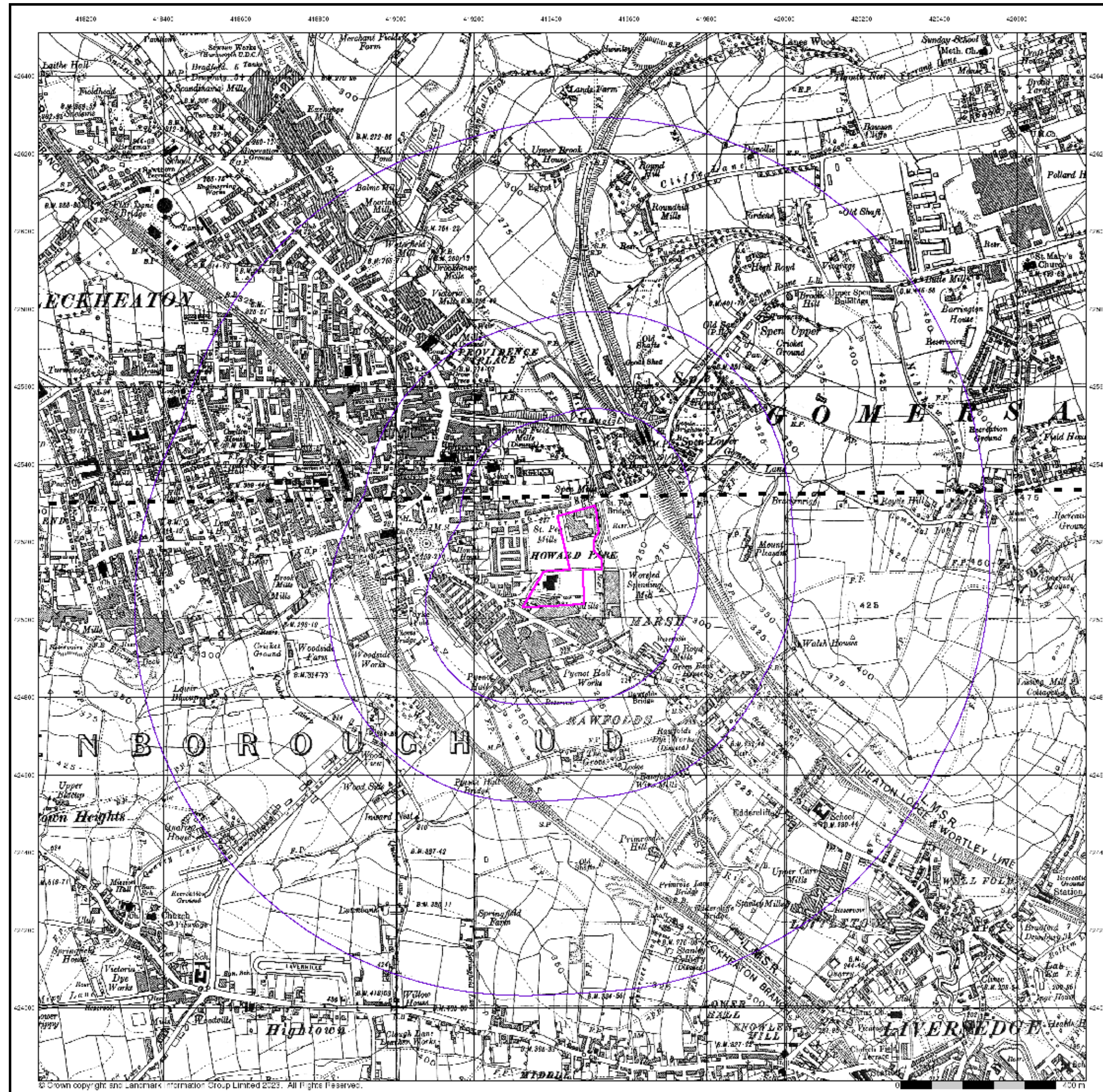

# Envirocheck

LANDMARK INFORMATION GROUP

Yorkshire

Published 1938

Source map scale - 1:10,560

The historical maps shown were reproduced from maps predominantly held at the scale adopted for England, Wales and Scotland in the 1840's. In 1854 the 1:2,500 scale was adopted for mapping urban areas; these maps were used to update the 1:10,560 maps. The published date given therefore is often some years later than the surveyed date. Before 1938, all OS maps were based on the Cassini Projection, with independent surveys of a single county or group of counties, giving rise to significant inaccuracies in outlying areas. In the late 1940's, a Provisional Edition was produced, which updated the 1:10,560 mapping from a number of sources. The maps appear unfinished - with all military camps and other strategic sites removed. These maps were initially overprinted with the National Grid. In 1970, the first 1:10,000 maps were produced using the Transverse Mercator Projection. The revision process continued until recently, with new editions appearing every 10 years or so for urban areas.

### Map Name(s) and Date(s)

232NW	1938	1:10,560
232SW	1938	1:10,560

### Historical Map - Slice A

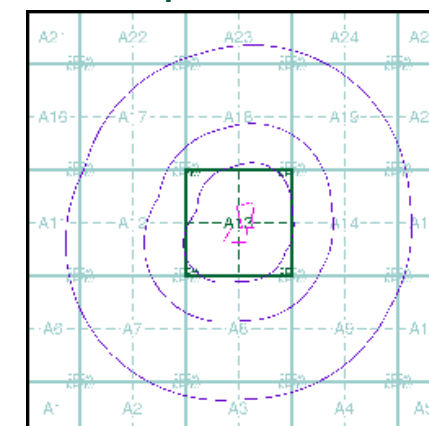

### Order Details

Order Number: 314748493\_1\_1  
 Customer Ref: Wakefield Acoustics Ltd  
 National Grid Reference: 419440, 425150  
 Slice: A  
 Site Area (Ha): 2.52  
 Search Buffer (m): 1000

### Site Details

St. Peg Lane, CLECKHEATON, BD19 3SA

Landmark  
 INFORMATION GROUP

Tel: 0844 844 9952  
 Fax: 0844 844 9951  
 Web: www.envirocheck.co.uk

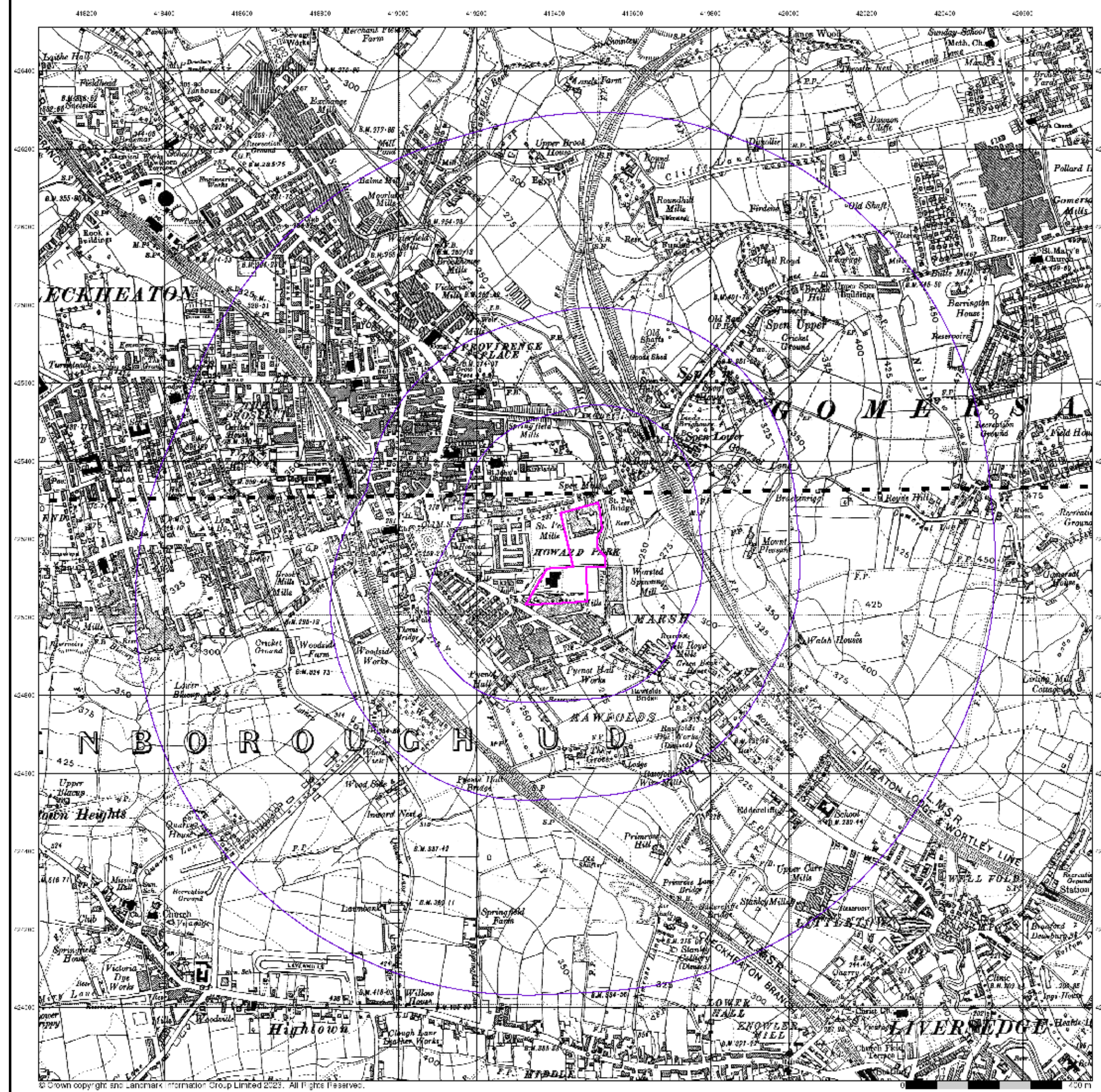

**Yorkshire**  
**Published 1938 - 1948**  
**Source map scale - 1:10,560**

The historical maps shown were reproduced from maps predominantly held at the scale adopted for England, Wales and Scotland in the 1840's. In 1854 the 1:2,500 scale was adopted for mapping urban areas; these maps were used to update the 1:10,560 maps. The published date given therefore is often some years later than the surveyed date. Before 1938, all OS maps were based on the Cassini Projection, with independent surveys of a single county or group of counties, giving rise to significant inaccuracies in outlying areas. In the late 1940's, a Provisional Edition was produced, which updated the 1:10,560 mapping from a number of sources. The maps appear unfinished - with all military camps and other strategic sites removed. These maps were initially overprinted with the National Grid. In 1970, the first 1:10,000 maps were produced using the Transverse Mercator Projection. The revision process continued until recently, with new editions appearing every 10 years or so for urban areas.

### Map Name(s) and Date(s)

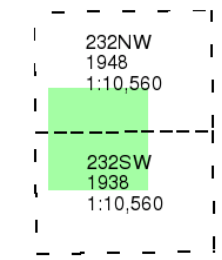

### Historical Map - Slice A

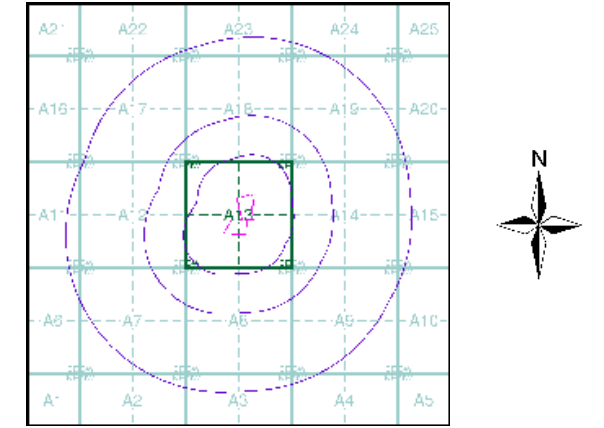

**Order Details**  
 Order Number: 314748493\_1\_1  
 Customer Ref: Wakefield Acoustics Ltd  
 National Grid Reference: 419440, 425150  
 Slice: A  
 Site Area (Ha): 2.52  
 Search Buffer (m): 1000

**Site Details**  
 St. Peg Lane, CLECKHEATON, BD19 3SA

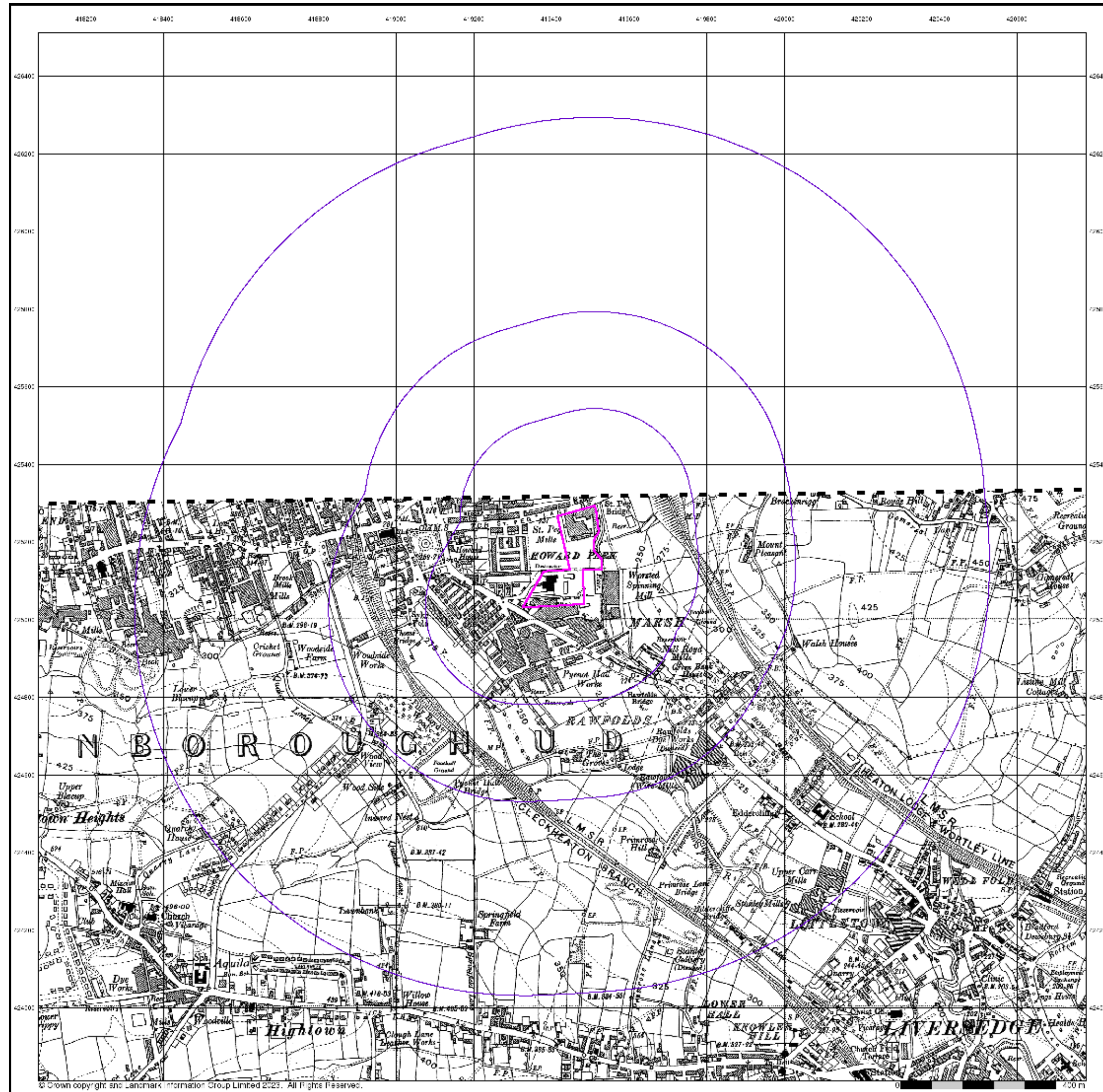

The historical maps shown were reproduced from maps predominantly held at the scale adopted for England, Wales and Scotland in the 1840's. In 1854 the 1:2,500 scale was adopted for mapping urban areas; these maps were used to update the 1:10,560 maps. The published date given therefore is often some years later than the surveyed date. Before 1938, all OS maps were based on the Cassini Projection, with independent surveys of a single county or group of counties, giving rise to significant inaccuracies in outlying areas. In the late 1940's, a Provisional Edition was produced, which updated the 1:10,560 mapping from a number of sources. The maps appear unfinished - with all military camps and other strategic sites removed. These maps were initially overprinted with the National Grid. In 1970, the first 1:10,000 maps were produced using the Transverse Mercator Projection. The revision process continued until recently, with new editions appearing every 10 years or so for urban areas.

### Map Name(s) and Date(s)

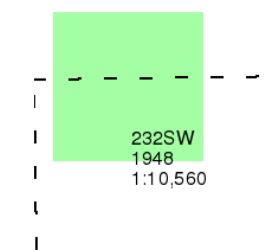

### Historical Map - Slice A

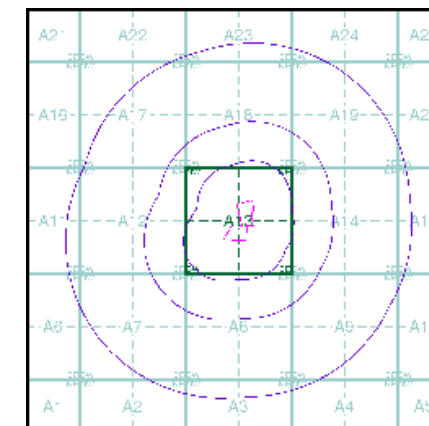

### Order Details

Order Number: 314748493\_1\_1  
 Customer Ref: Wakefield Acoustics Ltd  
 National Grid Reference: 419440, 425150  
 Slice: A  
 Site Area (Ha): 2.52  
 Search Buffer (m): 1000

### Site Details

St. Peg Lane, CLECKHEATON, BD19 3SA

## Ordnance Survey Plan

Published 1955 - 1956

Source map scale - 1:10,000

The historical maps shown were reproduced from maps predominantly held at the scale adopted for England, Wales and Scotland in the 1840's. In 1854 the 1:2,500 scale was adopted for mapping urban areas; these maps were used to update the 1:10,560 maps. The published date given therefore is often some years later than the surveyed date. Before 1938, all OS maps were based on the Cassini Projection, with independent surveys of a single county or group of counties, giving rise to significant inaccuracies in outlying areas. In the late 1940's, a Provisional Edition was produced, which updated the 1:10,560 mapping from a number of sources. The maps appear unfinished - with all military camps and other strategic sites removed. These maps were initially overprinted with the National Grid. In 1970, the first 1:10,000 maps were produced using the Transverse Mercator Projection. The revision process continued until recently, with new editions appearing every 10 years or so for urban areas.

### Map Name(s) and Date(s)

SE12NE	SE22NW
1955	1955
1:10,560	1:10,560
SE12SE	SE22SW
1956	1955
1:10,560	1:10,560

### Historical Map - Slice A

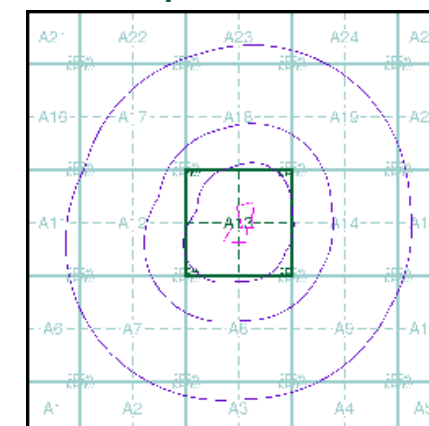

### Order Details

Order Number: 314748493\_1\_1  
 Customer Ref: Wakefield Acoustics Ltd  
 National Grid Reference: 419440, 425150  
 Slice: A  
 Site Area (Ha): 2.52  
 Search Buffer (m): 1000

### Site Details

St. Peg Lane, CLECKHEATON, BD19 3SA

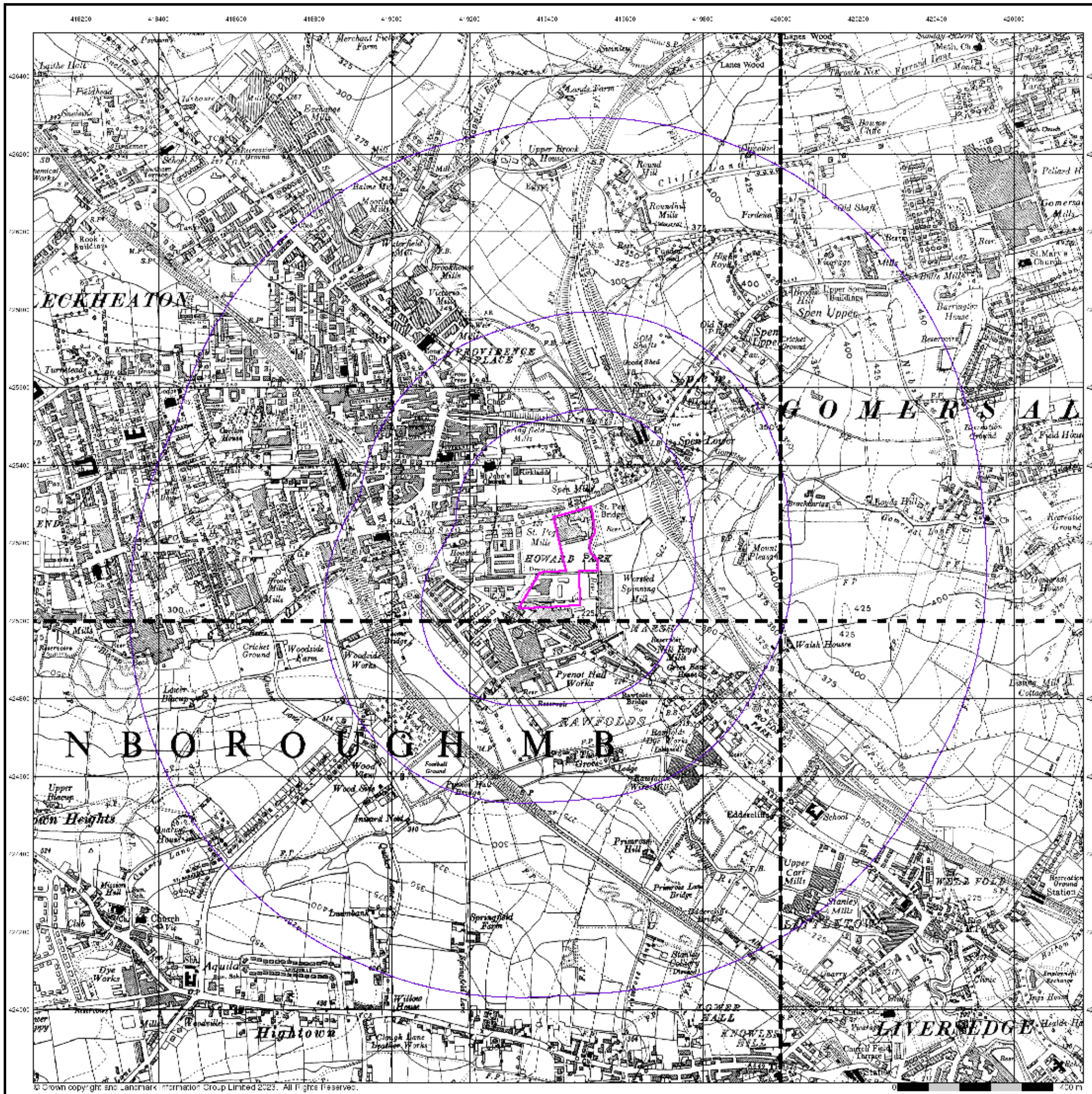

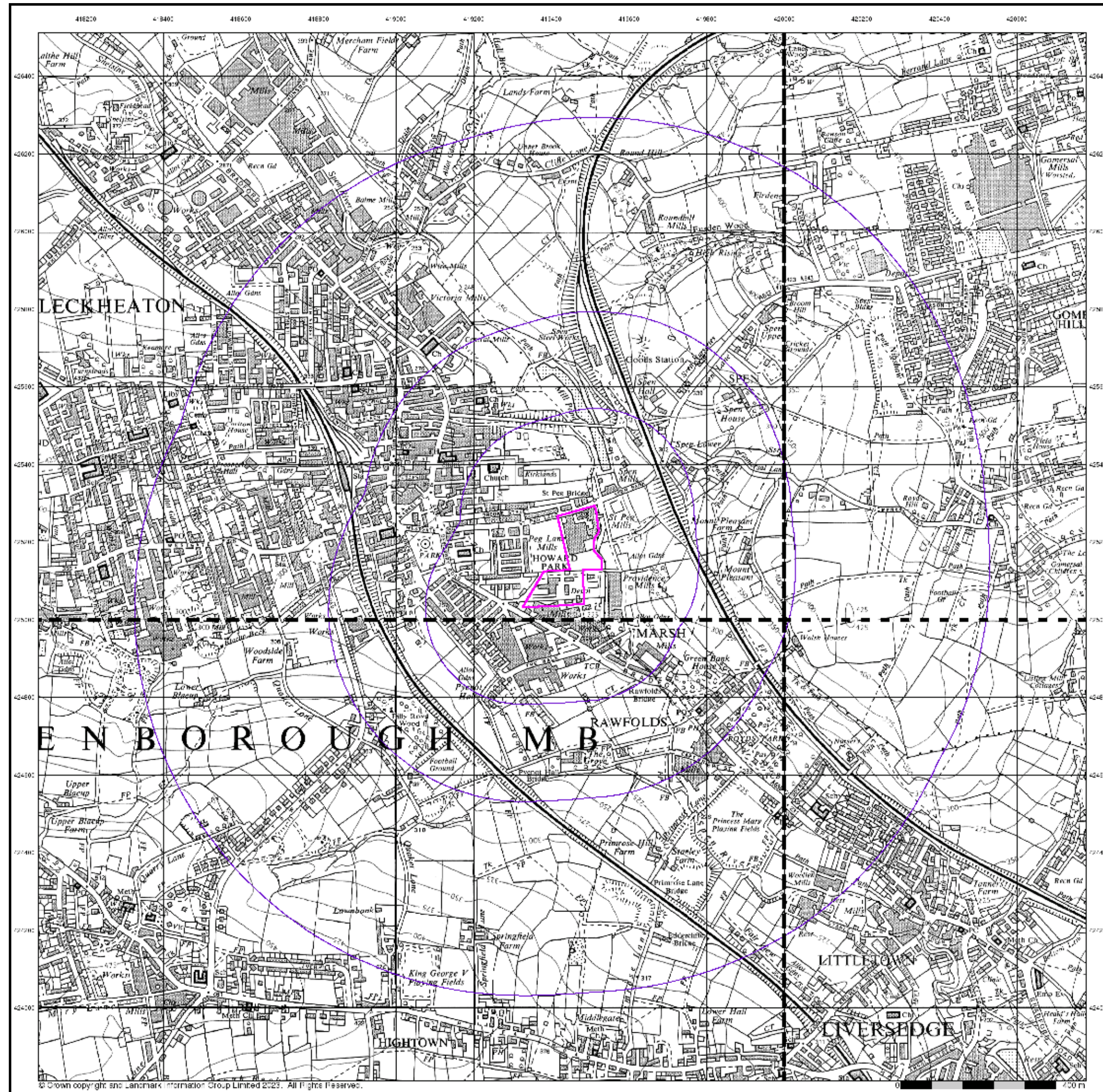

**Ordnance Survey Plan**  
**Published 1966 - 1967**  
**Source map scale - 1:10,000**

The historical maps shown were reproduced from maps predominantly held at the scale adopted for England, Wales and Scotland in the 1840's. In 1854 the 1:2,500 scale was adopted for mapping urban areas; these maps were used to update the 1:10,560 maps. The published date given therefore is often some years later than the surveyed date. Before 1938, all OS maps were based on the Cassini Projection, with independent surveys of a single county or group of counties, giving rise to significant inaccuracies in outlying areas. In the late 1940's, a Provisional Edition was produced, which updated the 1:10,560 mapping from a number of sources. The maps appear unfinished - with all military camps and other strategic sites removed. These maps were initially overprinted with the National Grid. In 1970, the first 1:10,000 maps were produced using the Transverse Mercator Projection. The revision process continued until recently, with new editions appearing every 10 years or so for urban areas.

**Map Name(s) and Date(s)**

SE12NE	SE22NW
1967	1966
1:10,560	1:10,560
SE12SE	SE22SW
1966	1967
1:10,560	1:10,560

**Historical Map - Slice A**

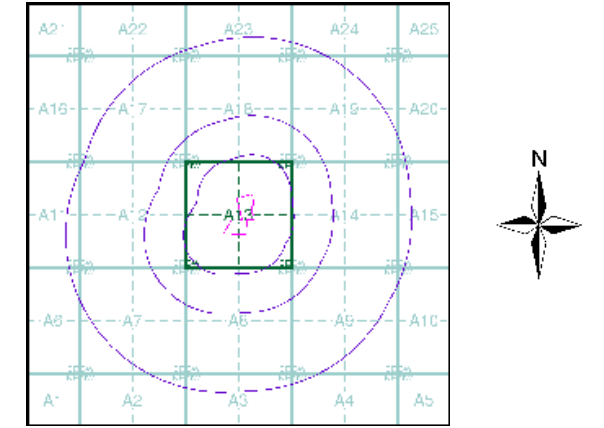

**Order Details**  
 Order Number: 314748493\_1\_1  
 Customer Ref: Wakefield Acoustics Ltd  
 National Grid Reference: 419440, 425150  
 Slice: A  
 Site Area (Ha): 2.52  
 Search Buffer (m): 1000

**Site Details**  
 St. Peg Lane, CLECKHEATON, BD19 3SA

## Leeds

Published 1972

Source map scale - 1:10,000

These maps were produced by the Russian military during the Cold War between 1950 and 1997, and cover 103 towns and cities throughout the U.K. The maps are produced at 1:25,000, 1:10,000 and 1:5,000 scale, and show detailed land use, with colour-coded areas for development, green areas, and non-developed areas. Buildings are coloured black and important building uses (such as hospitals, post offices, factories etc.) are numbered, with a numbered key describing their use.

They were produced by the Russians for the benefit of navigation, as well as strategic military sites and transport hubs, for use if they were to have invaded the U.K. The detailed information provided indicates that the areas were surveyed using land-based personnel, on the ground, in the cities that are mapped.

### Map Name(s) and Date(s)

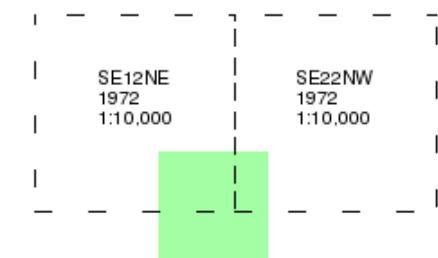

### Russian Map - Slice A

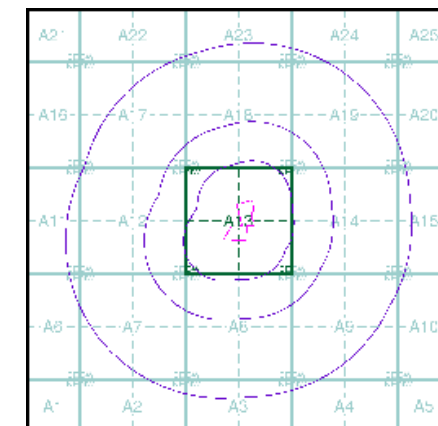

### Order Details

Order Number: 314748493\_1\_1  
 Customer Ref: Wakefield Acoustics Ltd  
 National Grid Reference: 419440, 425150  
 Slice: A  
 Site Area (Ha): 2.52  
 Search Buffer (m): 1000

### Site Details

St. Peg Lane, CLECKHEATON, BD19 3SA

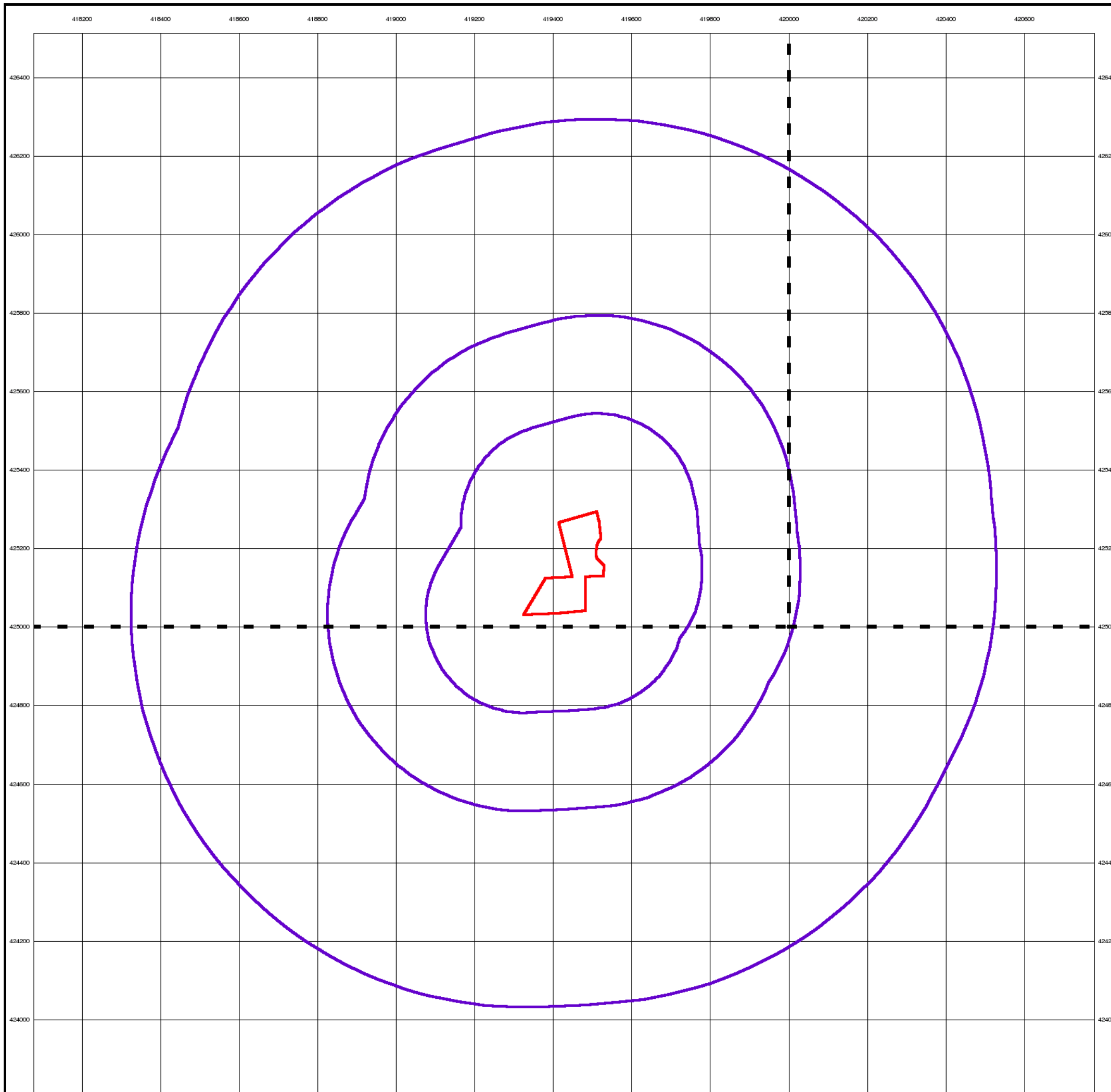

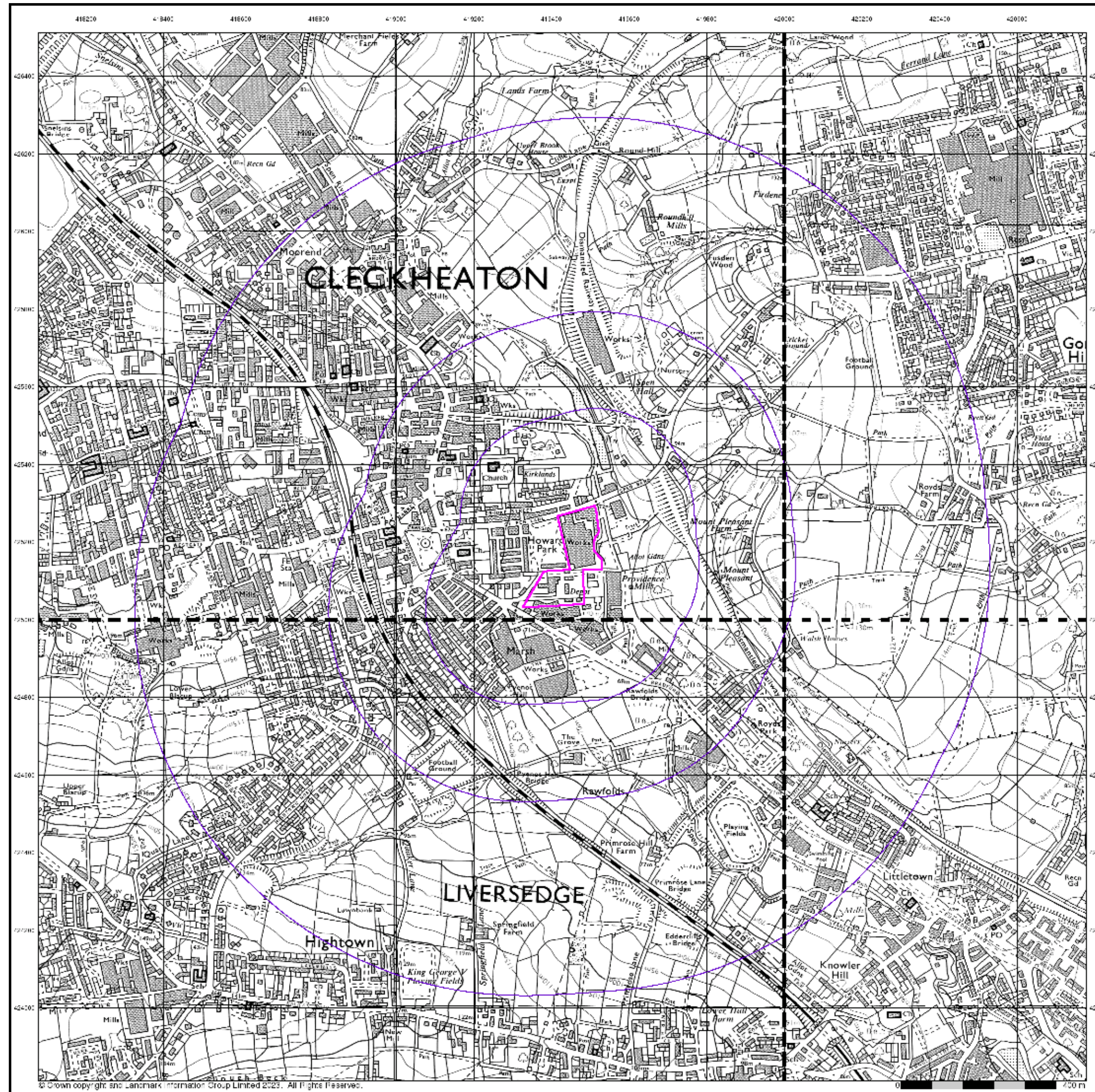

© Crown copyright. See Landmark Information Group Limited 2023. All Rights Reserved.

# Envirocheck®

LANDMARK INFORMATION GROUP™

## Ordnance Survey Plan

Published 1974 - 1977

Source map scale - 1:10,000

The historical maps shown were reproduced from maps predominantly held at the scale adopted for England, Wales and Scotland in the 1840's. In 1854 the 1:2,500 scale was adopted for mapping urban areas; these maps were used to update the 1:10,560 maps. The published date given therefore is often some years later than the surveyed date. Before 1938, all OS maps were based on the Cassini Projection, with independent surveys of a single county or group of counties, giving rise to significant inaccuracies in outlying areas. In the late 1940's, a Provisional Edition was produced, which updated the 1:10,560 mapping from a number of sources. The maps appear unfinished - with all military camps and other strategic sites removed. These maps were initially overprinted with the National Grid. In 1970, the first 1:10,000 maps were produced using the Transverse Mercator Projection. The revision process continued until recently, with new editions appearing every 10 years or so for urban areas.

### Map Name(s) and Date(s)

SE12NE 1976 1:10,000	SE22NW 1976 1:10,000
SE12SE 1977 1:10,000	SE22SW 1974 1:10,000

### Historical Map - Slice A

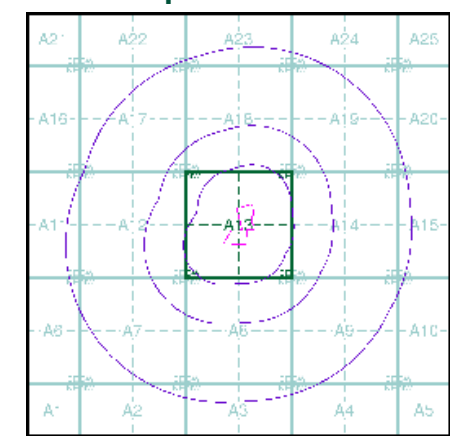

### Order Details

Order Number: 314748493\_1\_1  
 Customer Ref: Wakefield Acoustics Ltd  
 National Grid Reference: 419440, 425150  
 Slice: A  
 Site Area (Ha): 2.52  
 Search Buffer (m): 1000

### Site Details

St. Peg Lane, CLECKHEATON, BD19 3SA

**Landmark**  
 INFORMATION GROUP

Tel: 0844 844 9952  
 Fax: 0844 844 9951  
 Web: www.envirocheck.co.uk

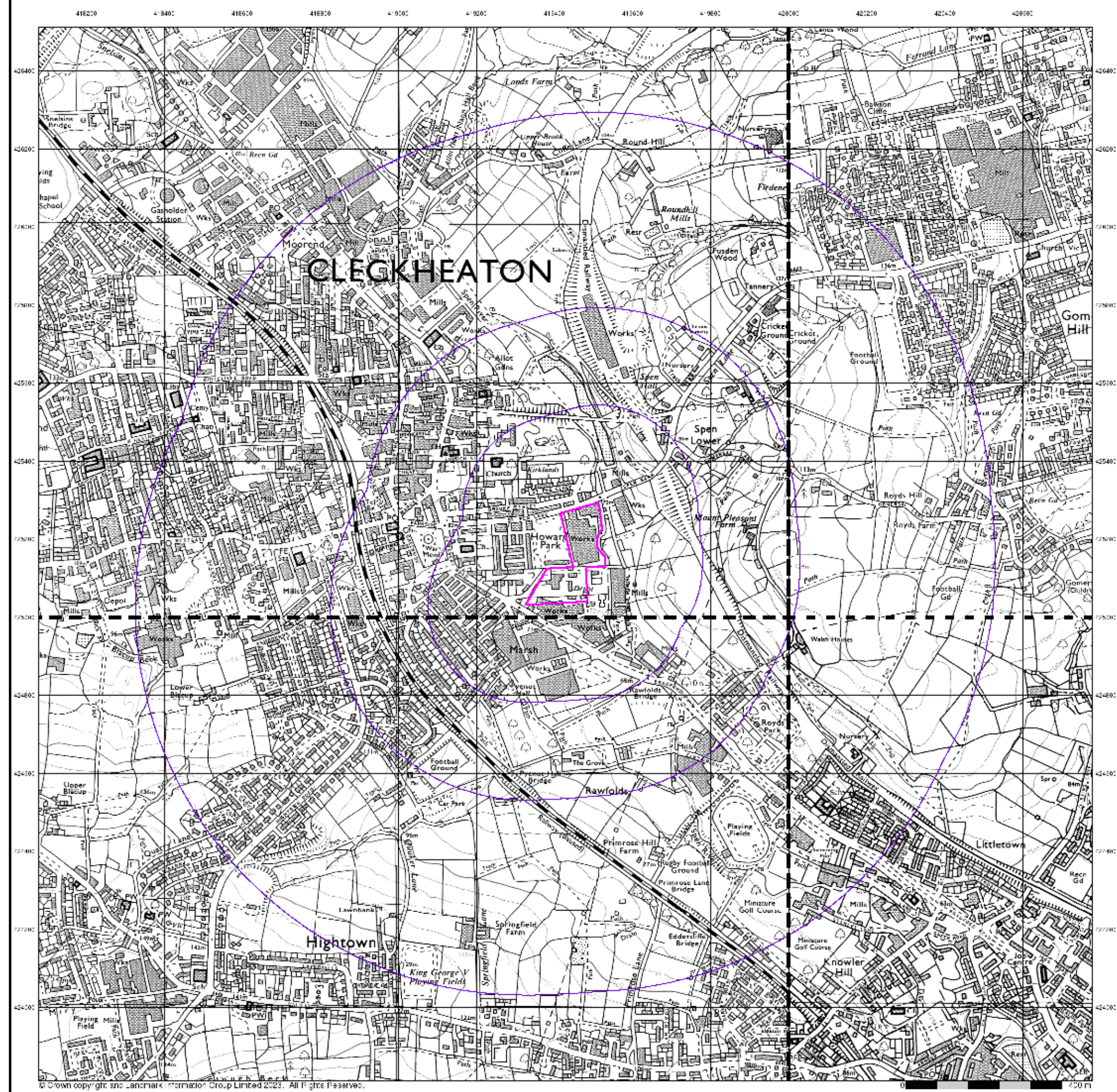

**Ordnance Survey Plan**  
**Published 1983 - 1988**  
**Source map scale - 1:10,000**

The historical maps shown were reproduced from maps predominantly held at the scale adopted for England, Wales and Scotland in the 1840's. In 1854 the 1:2,500 scale was adopted for mapping urban areas; these maps were used to update the 1:10,560 maps. The published date given therefore is often some years later than the surveyed date. Before 1938, all OS maps were based on the Cassini Projection, with independent surveys of a single county or group of counties, giving rise to significant inaccuracies in outlying areas. In the late 1940's, a Provisional Edition was produced, which updated the 1:10,560 mapping from a number of sources. The maps appear unfinished - with all military camps and other strategic sites removed. These maps were initially overprinted with the National Grid. In 1970, the first 1:10,000 maps were produced using the Transverse Mercator Projection. The revision process continued until recently, with new editions appearing every 10 years or so for urban areas.

**Map Name(s) and Date(s)**

SE12NE 1984 1:10,000	SE22NW 1986 1:10,000
SE12SE 1988 1:10,000	SE22SW 1983 1:10,000

**Historical Map - Slice A**

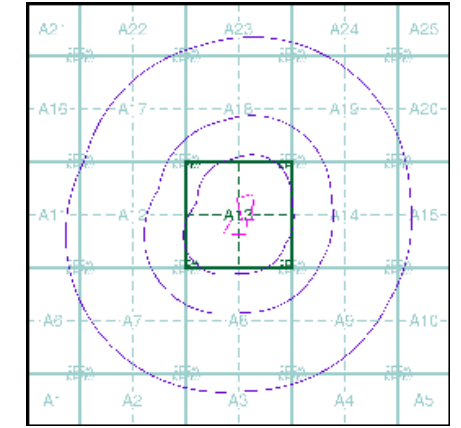

**Order Details**  
 Order Number: 314748493\_1\_1  
 Customer Ref: Wakefield Acoustics Ltd  
 National Grid Reference: 419440, 425150  
 Slice: A  
 Site Area (Ha): 2.52  
 Search Buffer (m): 1000

**Site Details**  
 St. Peg Lane, CLECKHEATON, BD19 3SA



# Envirocheck®

● LANDMARK INFORMATION GROUP™

## Batley

Published 1983

Source map scale - 1:10,000

These maps were produced by the Russian military during the Cold War between 1950 and 1997, and cover 103 towns and cities throughout the U.K. The maps are produced at 1:25,000, 1:10,000 and 1:5,000 scale, and show detailed land use, with colour-coded areas for development, green areas, and non-developed areas. Buildings are coloured black and important building uses (such as hospitals, post offices, factories etc.) are numbered, with a numbered key describing their use. They were produced by the Russians for the benefit of navigation, as well as strategic military sites and transport hubs, for use if they were to have invaded the U.K. The detailed information provided indicates that the areas were surveyed using land-based personnel, on the ground, in the cities that are mapped.

### Map Name(s) and Date(s)

SE12NE 1983 1:10,000	SE22NW 1983 1:10,000
SE12SE 1983 1:10,000	SE22SW 1983 1:10,000

### Russian Map - Slice A

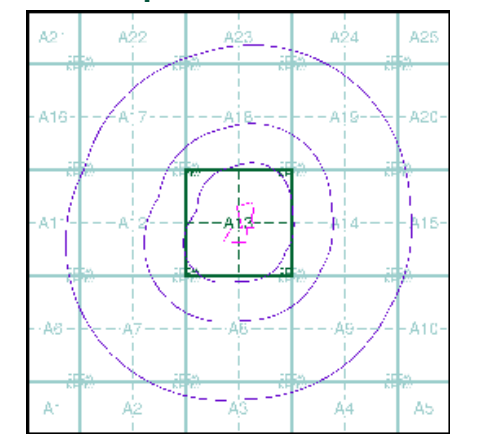

### Order Details

Order Number: 314748493\_1\_1  
 Customer Ref: Wakefield Acoustics Ltd  
 National Grid Reference: 419440, 425150  
 Slice: A  
 Site Area (Ha): 2.52  
 Search Buffer (m): 1000

### Site Details

St. Peg Lane, CLECKHEATON, BD19 3SA

**Landmark**  
 ● LANDMARK INFORMATION GROUP

Tel: 0844 844 9952  
 Fax: 0844 844 9951  
 Web: www.envirocheck.co.uk

## Huddersfield

Published 1984

Source map scale - 1:10,000

These maps were produced by the Russian military during the Cold War between 1950 and 1997, and cover 103 towns and cities throughout the U.K. The maps are produced at 1:25,000, 1:10,000 and 1:5,000 scale, and show detailed land use, with colour-coded areas for development, green areas, and non-developed areas. Buildings are coloured black and important building uses (such as hospitals, post offices, factories etc.) are numbered, with a numbered key describing their use.

They were produced by the Russians for the benefit of navigation, as well as strategic military sites and transport hubs, for use if they were to have invaded the U.K. The detailed information provided indicates that the areas were surveyed using land-based personnel, on the ground, in the cities that are mapped.

### Map Name(s) and Date(s)

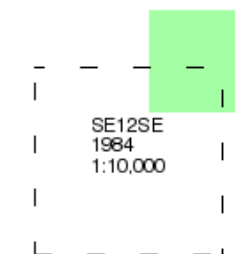

### Russian Map - Slice A

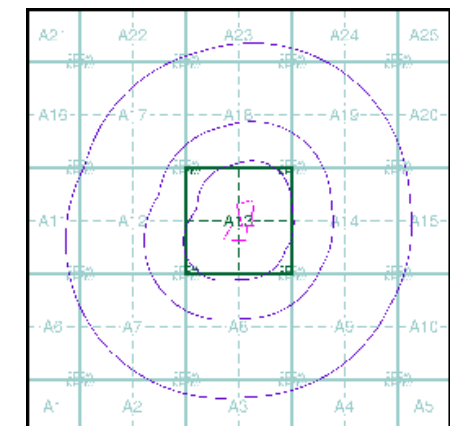

### Order Details

Order Number: 314748493\_1\_1  
Customer Ref: Wakefield Acoustics Ltd  
National Grid Reference: 419440, 425150  
Slice: A  
Site Area (Ha): 2.52  
Search Buffer (m): 1000

### Site Details

St. Peg Lane, CLECKHEATON, BD19 3SA

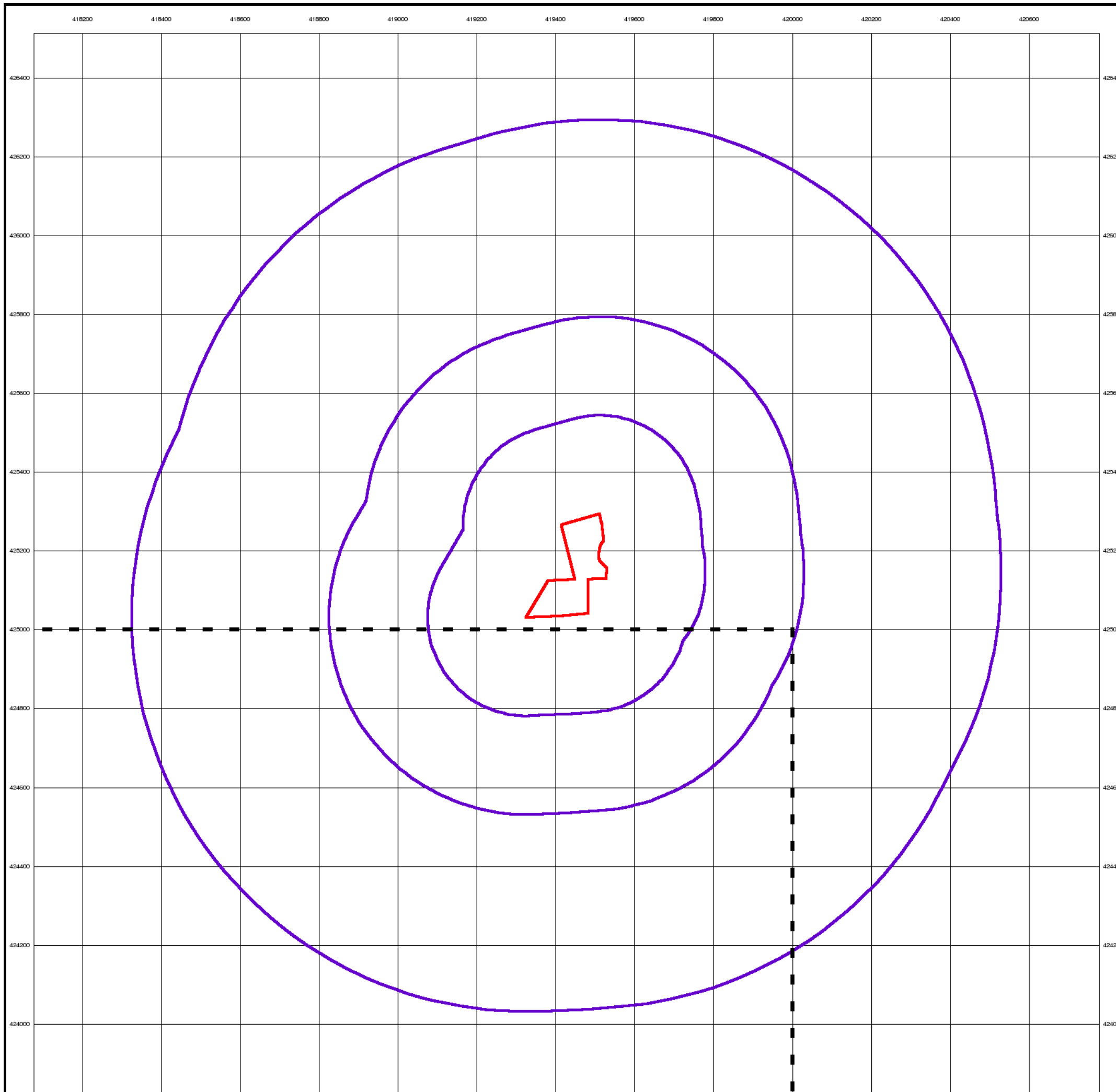

## Ordnance Survey Plan

Published 1989

Source map scale - 1:10,000

The historical maps shown were reproduced from maps predominantly held at the scale adopted for England, Wales and Scotland in the 1840's. In 1854 the 1:2,500 scale was adopted for mapping urban areas; these maps were used to update the 1:10,560 maps. The published date given therefore is often some years later than the surveyed date. Before 1938, all OS maps were based on the Cassini Projection, with independent surveys of a single county or group of counties, giving rise to significant inaccuracies in outlying areas. In the late 1940's, a Provisional Edition was produced, which updated the 1:10,560 mapping from a number of sources. The maps appear unfinished - with all military camps and other strategic sites removed. These maps were initially overprinted with the National Grid. In 1970, the first 1:10,000 maps were produced using the Transverse Mercator Projection. The revision process continued until recently, with new editions appearing every 10 years or so for urban areas.

### Map Name(s) and Date(s)

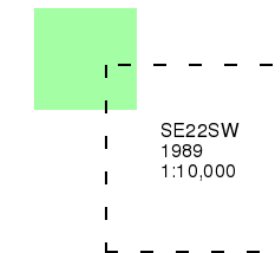

### Historical Map - Slice A

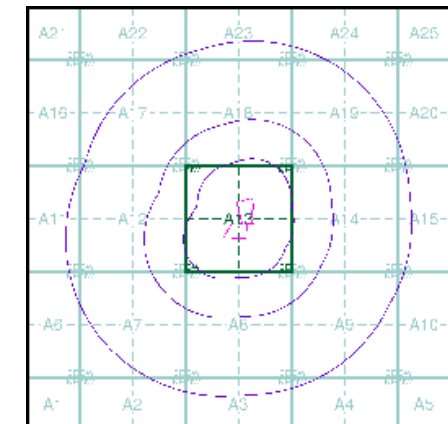

### Order Details

Order Number: 314748493\_1\_1  
 Customer Ref: Wakefield Acoustics Ltd  
 National Grid Reference: 419440, 425150  
 Slice: A  
 Site Area (Ha): 2.52  
 Search Buffer (m): 1000

### Site Details

St. Peg Lane, CLECKHEATON, BD19 3SA

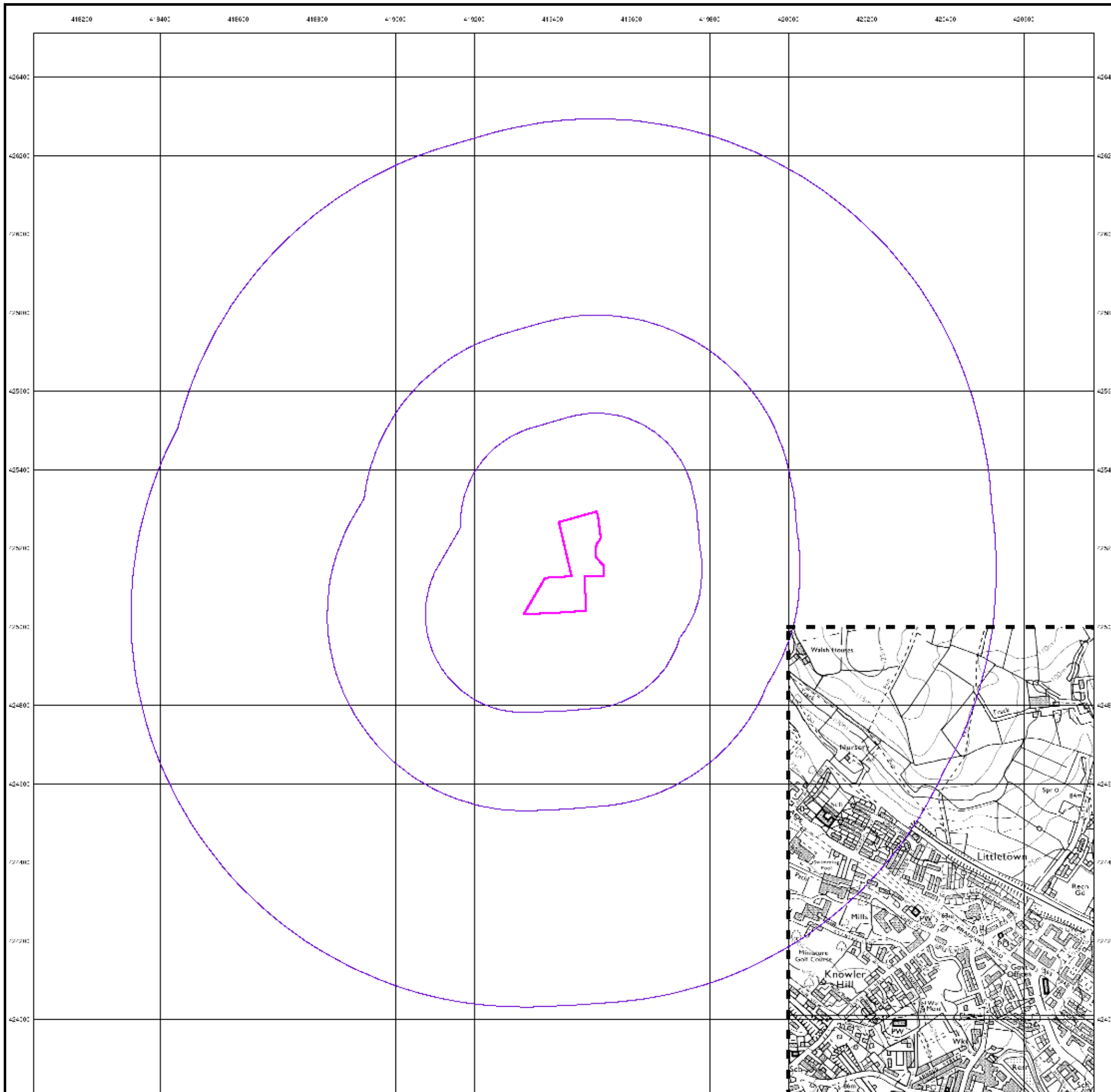



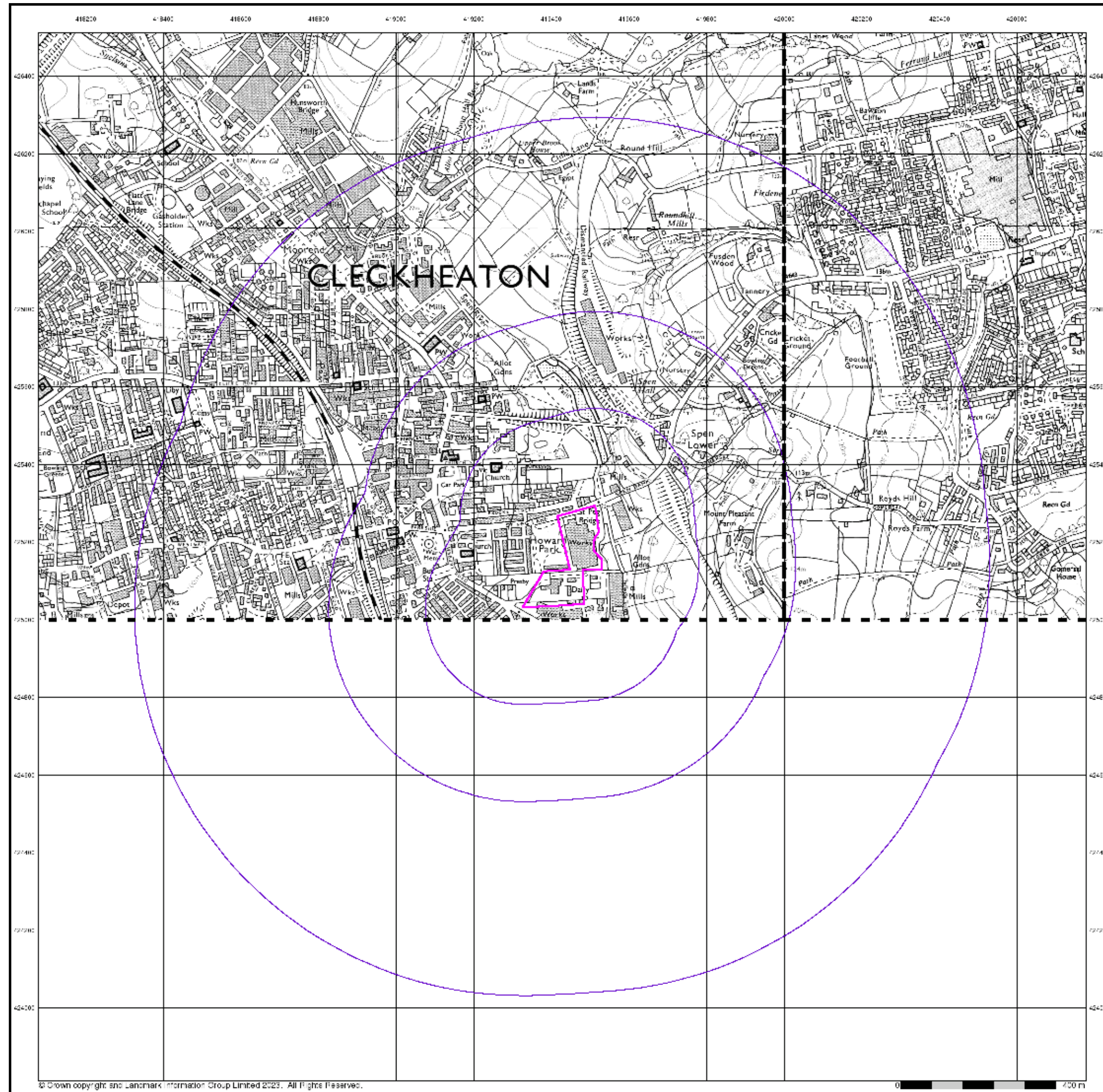

## Ordnance Survey Plan

Published 1991 - 1995

Source map scale - 1:10,000

The historical maps shown were reproduced from maps predominantly held at the scale adopted for England, Wales and Scotland in the 1840's. In 1854 the 1:2,500 scale was adopted for mapping urban areas; these maps were used to update the 1:10,560 maps. The published date given therefore is often some years later than the surveyed date. Before 1938, all OS maps were based on the Cassini Projection, with independent surveys of a single county or group of counties, giving rise to significant inaccuracies in outlying areas. In the late 1940's, a Provisional Edition was produced, which updated the 1:10,560 mapping from a number of sources. The maps appear unfinished - with all military camps and other strategic sites removed. These maps were initially overprinted with the National Grid. In 1970, the first 1:10,000 maps were produced using the Transverse Mercator Projection. The revision process continued until recently, with new editions appearing every 10 years or so for urban areas.

### Map Name(s) and Date(s)

SE12NE 1991 1:10,000	SE22NW 1995 1:10,000
----------------------------	----------------------------

### Historical Map - Slice A

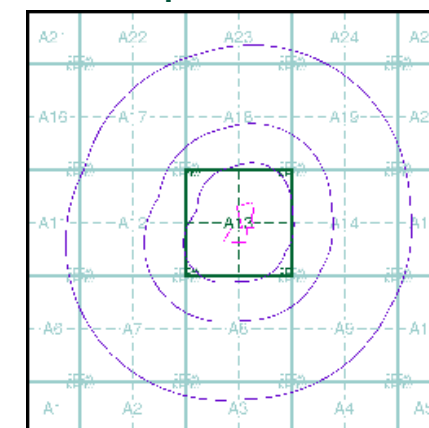

### Order Details

Order Number: 314748493\_1\_1  
 Customer Ref: Wakefield Acoustics Ltd  
 National Grid Reference: 419440, 425150  
 Slice: A  
 Site Area (Ha): 2.52  
 Search Buffer (m): 1000

### Site Details

St. Peg Lane, CLECKHEATON, BD19 3SA

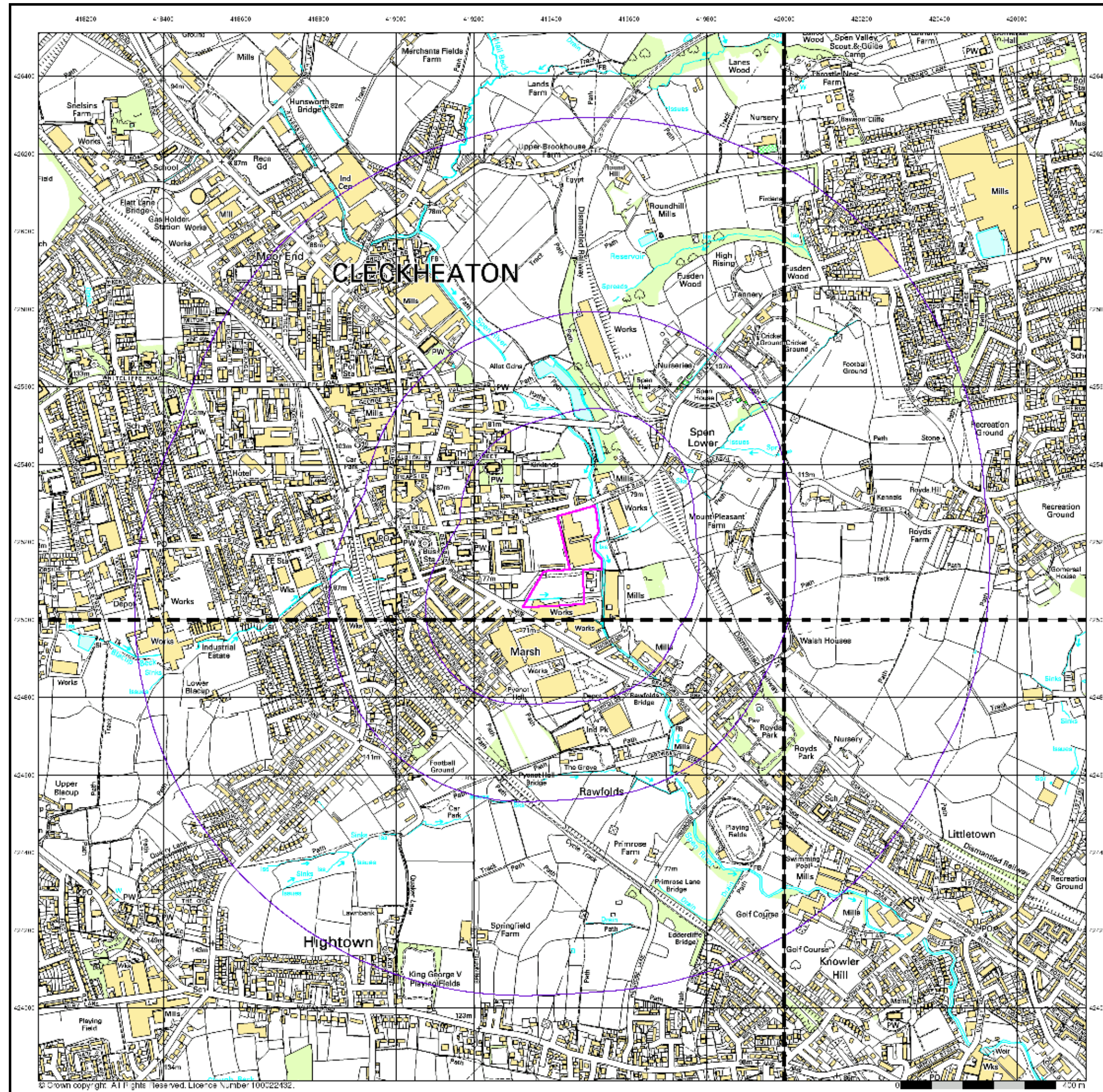

# Envirocheck®

● LANDMARK INFORMATION GROUP™

**10k Raster Mapping**

**Published 2000**

**Source map scale - 1:10,000**

The historical maps shown were produced from the Ordnance Survey's 1:10,000 colour raster mapping. These maps are derived from Landplan which replaced the old 1:10,000 maps originally published in 1970. The data is highly detailed showing buildings, fences and field boundaries as well as all roads, tracks and paths. Road names are also included together with the relevant road number and classification. Boundary information depiction includes county, unitary authority, district, civil parish and constituency.

## Map Name(s) and Date(s)

SE12NE 2000 1:10,000	SE22NW 2000 1:10,000
SE12SE 2000 1:10,000	SE22SW 2000 1:10,000

## Historical Map - Slice A

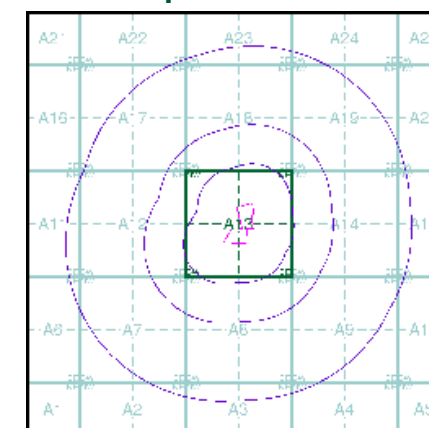

## Order Details

Order Number: 314748493\_1\_1  
 Customer Ref: Wakefield Acoustics Ltd  
 National Grid Reference: 419440, 425150  
 Slice: A  
 Site Area (Ha): 2.52  
 Search Buffer (m): 1000

## Site Details

St. Peg Lane, CLECKHEATON, BD19 3SA

**Landmark**  
 ● INFORMATION GROUP

Tel: 0844 844 9952  
 Fax: 0844 844 9951  
 Web: www.envirocheck.co.uk



# Envirocheck®

● LANDMARK INFORMATION GROUP™

**10k Raster Mapping**

**Published 2006**

**Source map scale - 1:10,000**

The historical maps shown were produced from the Ordnance Survey's 1:10,000 colour raster mapping. These maps are derived from Landplan which replaced the old 1:10,000 maps originally published in 1970. The data is highly detailed showing buildings, fences and field boundaries as well as all roads, tracks and paths. Road names are also included together with the relevant road number and classification. Boundary information depiction includes county, unitary authority, district, civil parish and constituency.

### Map Name(s) and Date(s)

SE12NE 2006 1:10,000	SE22NW 2006 1:10,000
SE12SE 2006 1:10,000	SE22SW 2006 1:10,000

### Historical Map - Slice A

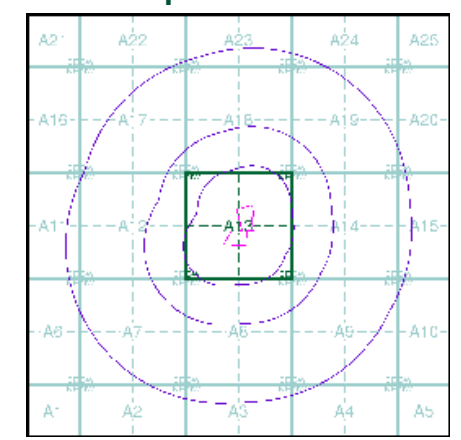

### Order Details

Order Number: 314748493\_1\_1  
 Customer Ref: Wakefield Acoustics Ltd  
 National Grid Reference: 419440, 425150  
 Slice: A  
 Site Area (Ha): 2.52  
 Search Buffer (m): 1000

### Site Details

St. Peg Lane, CLECKHEATON, BD19 3SA

**Landmark**  
 ● INFORMATION GROUP

Tel: 0844 844 9952  
 Fax: 0844 844 9951  
 Web: www.envirocheck.co.uk



## VectorMap Local

Published 2023

Source map scale - 1:10,000

VectorMap Local (Raster) is Ordnance Survey's highest detailed 'backdrop' mapping product. These maps are produced from OS's VectorMap Local, a simple vector dataset at a nominal scale of 1:10,000, covering the whole of Great Britain, that has been designed for creating graphical mapping. OS VectorMap Local is derived from large-scale information surveyed at 1:1250 scale (covering major towns and cities), 1:2500 scale (smaller towns, villages and developed rural areas), and 1:10 000 scale (mountain, moorland and river estuary areas).

### Map Name(s) and Date(s)

SE12NE 2023 Variable	SE22NW 2023 Variable
SE12SE 2023 Variable	SE22SW 2023 Variable

### Historical Map - Slice A

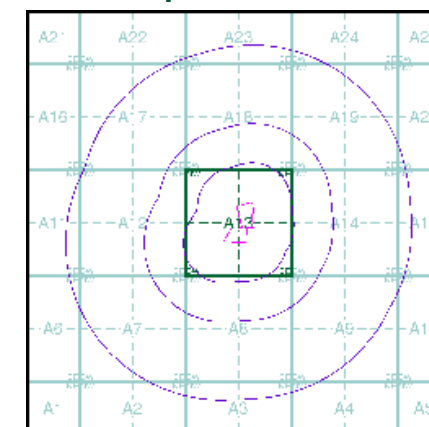

### Order Details

Order Number: 314748493\_1\_1  
 Customer Ref: Wakefield Acoustics Ltd  
 National Grid Reference: 419440, 425150  
 Slice: A  
 Site Area (Ha): 2.52  
 Search Buffer (m): 1000

### Site Details

St. Peg Lane, CLECKHEATON, BD19 3SA

# Historical Mapping Legends

## Ordnance Survey County Series and Ordnance Survey Plan 1:2,500

**Quarry**   **Gravel Pit**   **Sand Pit**  
**Clay Pit**   **Shingle**   **Refuse Heap**  
**Sloping Masonry**   **Flat Rock**  
**Marsh**   **Reeds**   **Osiers**  
**Rough Pasture**   **Furze**   **Wood**  
**Mixed Wood**   **Brushwood**   **Orchard**  
**Fir**   **Ford**   **Stepping Stones**  
**Ferry**   **Waterfall**   **Lock**  
**Trig. Station**   **Altitude at Trig. Station**  
**B.M. 325.9**   **Bench Mark**   **Surface Level**  
**Arrow denotes flow of water**   **Antiquities (site of)**  
**Cutting**   **Embankment**  
**Railway crossing Road**   **Level Crossing**   **Road crossing Railway**  
**Railway crossing River or Canal**   **Road over single stream**   **Road over River or Canal**  
**County Boundary (Geographical)**  
**County & Civil Parish Boundary**  
**Administrative County & Civil Parish Boundary**  
**County Borough Boundary (England)**  
**County Burgh Boundary (Scotland)**  
**Co. Boro. Bdy.**  
**Co. Burgh Bdy.**  
**BP BS** Boundary Post or Stone   **P.C.B** Police Call Box  
**B.R.** Bridle Road   **P** Pump  
**E.P** Electricity Pylon   **S.P** Signal Post  
**F.B.** Foot Bridge   **SL** Sluice  
**F.P.** Foot Path   **Sp.** Spring  
**G.P** Guide Post or Board   **T.C.B** Telephone Call Box  
**M.S** Mile Stone   **Tr.** Trough  
**M.P M.R** Mooring Post or Ring   **W** Well

## Ordnance Survey Plan, Additional SIMs and Supply of Unpublished Survey Information 1:2,500 and 1:1,250

**Inactive Quarry, Chalk Pit or Clay Pit**   **Active Quarry, Chalk Pit or Clay Pit**  
**Rock**   **Boulders**  
**Cliff**   **Slopes**   **Top**  
**Roofed Building**   **Glazed Roof Building**  
**Sloping Masonry**   **Archway**  
**Non-Coniferous Tree (surveyed)**   **Coniferous Tree (surveyed)**  
**Non-Coniferous Trees (not surveyed)**   **Coniferous Trees (not surveyed)**  
**Orchard Tree**   **Scrub**   **Bracken**  
**Coppice, Osier**   **Reeds**   **Marsh, Saltings**  
**Rough Grassland**   **Heath**   **Culvert**  
**Direction of water flow**   **Bench Mark**   **Antiquity (site of)**  
**Cave Entrance**   **Triangulation Station**   **Electricity Pylon**  
**Electricity Transmission Line**  
**County Boundary (Geographical)**  
**County & Civil Parish Boundary**  
**Civil Parish Boundary**  
**Admin. County or County Bor. Boundary**  
**London Borough Boundary**  
**Symbol marking point where boundary mereing changes**  
**BH** Beer House   **P** Pillar, Pole or Post  
**BP, BS** Boundary Post or Stone   **PO** Post Office  
**Cn, C** Capstan, Crane   **PC** Public Convenience  
**Chy** Chimney   **PH** Public House  
**D Fn** Drinking Fountain   **Pp** Pump  
**EI P** Electricity Pillar or Post   **SB, S Br** Signal Box or Bridge  
**FAP** Fire Alarm Pillar   **SP, SL** Signal Post or Light  
**FB** Foot Bridge   **Spr** Spring  
**GP** Guide Post   **Tk** Tank or Track  
**H** Hydrant or Hydraulic   **TCB** Telephone Call Box  
**LC** Level Crossing   **TCP** Telephone Call Post  
**MH** Manhole   **Tr** Trough  
**MP** Mile Post or Mooring Post   **Wr Pt, Wr T** Water Point, Water Tap  
**MS** Mile Stone   **W** Well  
**NTL** Normal Tidal Limit   **Wd Pp** Wind Pump

## Large-Scale National Grid Data 1:2,500 and 1:1,250

**Cliff**   **Slopes**   **Top**  
**Rock**   **Rock (scattered)**  
**Boulders**   **Boulders (scattered)**  
**Positioned Boulder**   **Scree**  
**Non-Coniferous Tree (surveyed)**   **Coniferous Tree (surveyed)**  
**Non-Coniferous Trees (not surveyed)**   **Coniferous Trees (not surveyed)**  
**Orchard Tree**   **Scrub**   **Bracken**  
**Coppice, Osier**   **Reeds**   **Marsh, Saltings**  
**Rough Grassland**   **Heath**   **Culvert**  
**Direction of water flow**   **Triangulation Station**   **Antiquity (site of)**  
**Electricity Transmission Line**   **Electricity Pylon**  
**B.M. 231.60m** Bench Mark   **Buildings with Building Seed**  
**Roofed Building**   **Glazed Roof Building**  
**Civil parish/community boundary**  
**District boundary**  
**County boundary**  
**Boundary post/stone**  
**Boundary mereing symbol (note: these always appear in opposed pairs or groups of three)**  
**Bks** Barracks   **P** Pillar, Pole or Post  
**Bty** Battery   **PO** Post Office  
**Cemy** Cemetery   **PC** Public Convenience  
**Chy** Chimney   **Pp** Pump  
**Cis** Cistern   **Ppg Sta** Pumping Station  
**Dismtd Rly** Dismantled Railway   **PW** Place of Worship  
**EI Gen Sta** Electricity Generating Station   **Sewage Ppg Sta** Sewage Pumping Station  
**EI P** Electricity Pole, Pillar   **SB, S Br** Signal Box or Bridge  
**EI Sub Sta** Electricity Sub Station   **SP, SL** Signal Post or Light  
**FB** Filter Bed   **Spr** Spring  
**Fn / D Fn** Fountain / Drinking Ftn.   **Tk** Tank or Track  
**Gas Gov** Gas Valve Compound   **Tr** Trough  
**GVC** Gas Governor   **Wd Pp** Wind Pump  
**GP** Guide Post   **Wr Pt, Wr T** Water Point, Water Tap  
**MH** Manhole   **Wks** Works (building or area)  
**MP, MS** Mile Post or Mile Stone   **W** Well

# Envirocheck

LANDMARK INFORMATION GROUP

## Historical Mapping & Photography included:

Mapping Type	Scale	Date	Pg
Yorkshire	1:2,500	1894	2
Yorkshire	1:2,500	1907	3
Yorkshire	1:2,500	1922	4
Yorkshire	1:2,500	1938	5
Ordnance Survey Plan	1:1,250	1957	6
Additional SIMs	1:1,250	1957 - 1988	7
Additional SIMs	1:2,500	1958	8
Ordnance Survey Plan	1:1,250	1965 - 1975	9
Ordnance Survey Plan	1:2,500	1969 - 1970	10
Supply of Unpublished Survey Information	1:1,250	1974	11
Supply of Unpublished Survey Information	1:1,250	1975	12
Ordnance Survey Plan	1:1,250	1986	13
Additional SIMs	1:1,250	1989	14
Large-Scale National Grid Data	1:1,250	1992 - 1993	15
Large-Scale National Grid Data	1:1,250	1994	16
Historical Aerial Photography	1:2,500	1999	17

## Historical Map - Segment A13

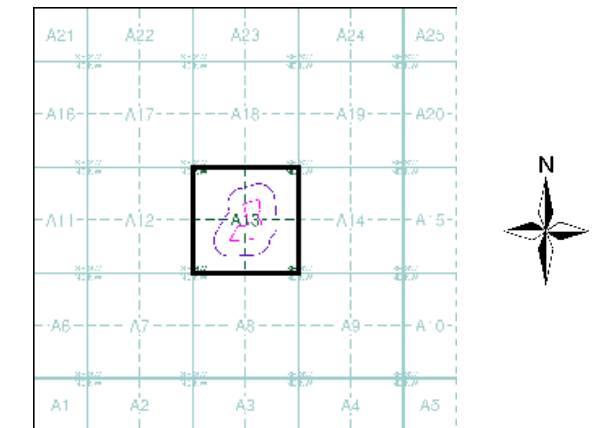

## Order Details

Order Number: 314748493\_1\_1  
 Customer Ref: Wakefield Acoustics Ltd  
 National Grid Reference: 419440, 425150  
 Slice: A  
 Site Area (Ha): 2.52  
 Search Buffer (m): 100

## Site Details

St. Peg Lane, CLECKHEATON, BD19 3SA

**Landmark**  
 INFORMATION GROUP

Tel: 0844 844 9952  
 Fax: 0844 844 9951  
 Web: www.envirocheck.co.uk

The historical maps shown were reproduced from maps predominantly held at the scale adopted for England, Wales and Scotland in the 1840's. In 1854 the 1:2,500 scale was adopted for mapping urban areas and by 1896 it covered the whole of what were considered to be the cultivated parts of Great Britain. The published date given below is often some years later than the surveyed date. Before 1938, all OS maps were based on the Cassini Projection, with independent surveys of a single county or group of counties, giving rise to significant inaccuracies in outlying areas.

### Map Name(s) and Date(s)

232_05	1894	1:2,500
232_09	1894	1:2,500

### Historical Map - Segment A13

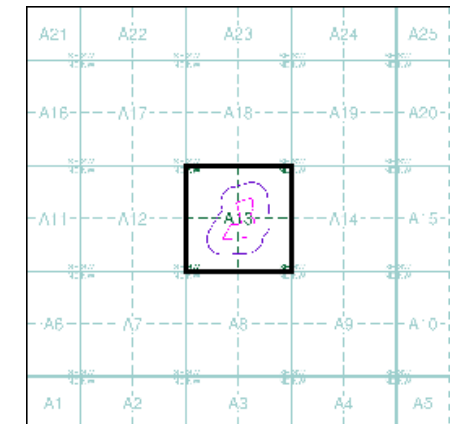

### Order Details

Order Number: 314748493\_1\_1  
 Customer Ref: Wakefield Acoustics Ltd  
 National Grid Reference: 419440, 425150  
 Slice: A  
 Site Area (Ha): 2.52  
 Search Buffer (m): 100

### Site Details

St. Peg Lane, CLECKHEATON, BD19 3SA

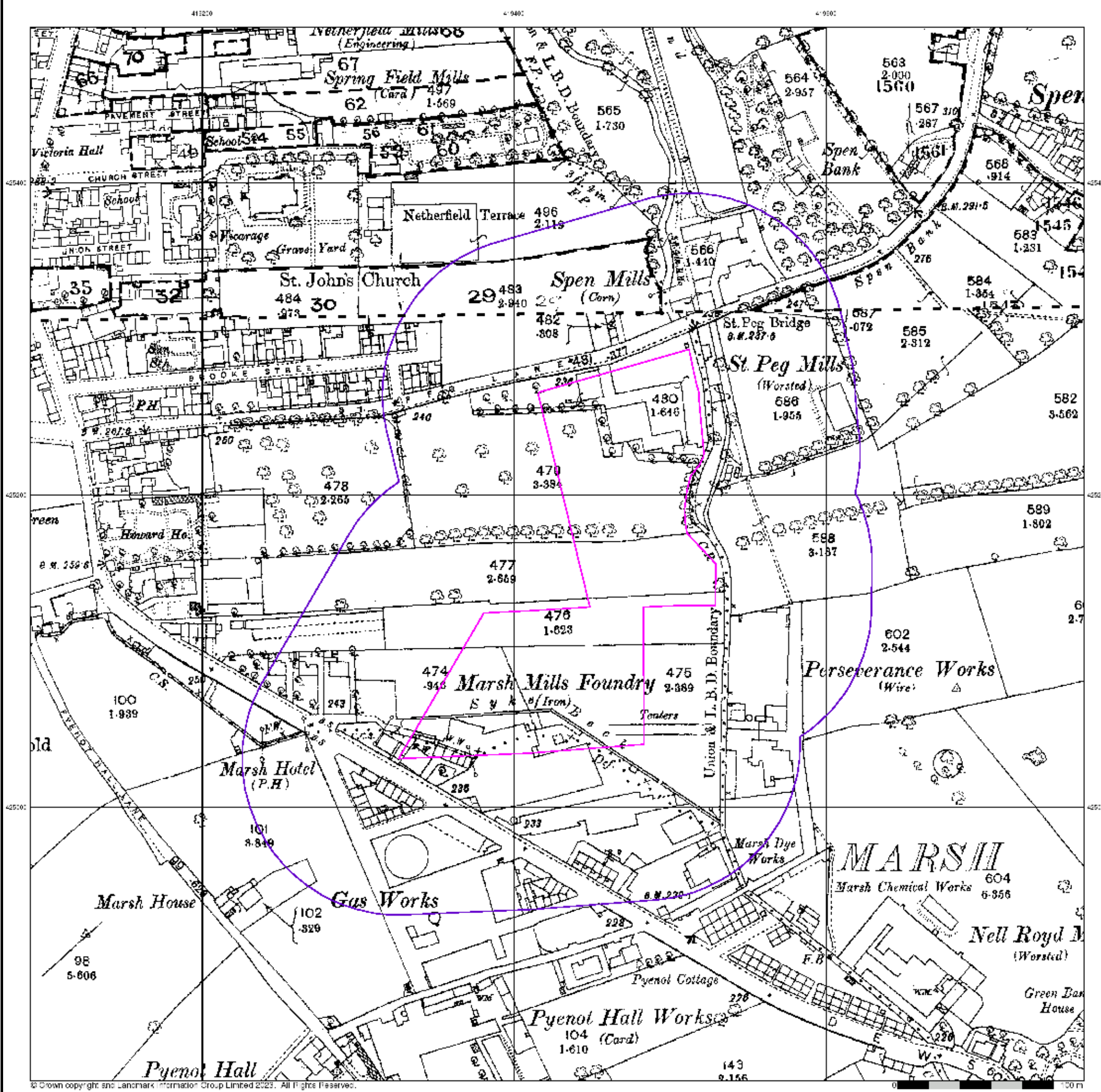

The historical maps shown were reproduced from maps predominantly held at the scale adopted for England, Wales and Scotland in the 1840's. In 1854 the 1:2,500 scale was adopted for mapping urban areas and by 1896 it covered the whole of what were considered to be the cultivated parts of Great Britain. The published date given below is often some years later than the surveyed date. Before 1938, all OS maps were based on the Cassini Projection, with independent surveys of a single county or group of counties, giving rise to significant inaccuracies in outlying areas.

### Map Name(s) and Date(s)

232_05	1907	1:2,500
232_09	1907	1:2,500

### Historical Map - Segment A13

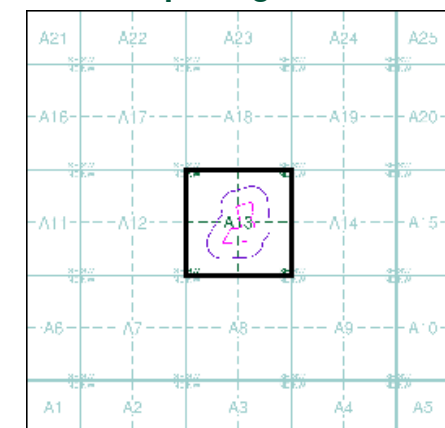

### Order Details

Order Number: 314748493\_1\_1  
 Customer Ref: Wakefield Acoustics Ltd  
 National Grid Reference: 419440, 425150  
 Slice: A  
 Site Area (Ha): 2.52  
 Search Buffer (m): 100

### Site Details

St. Peg Lane, CLECKHEATON, BD19 3SA

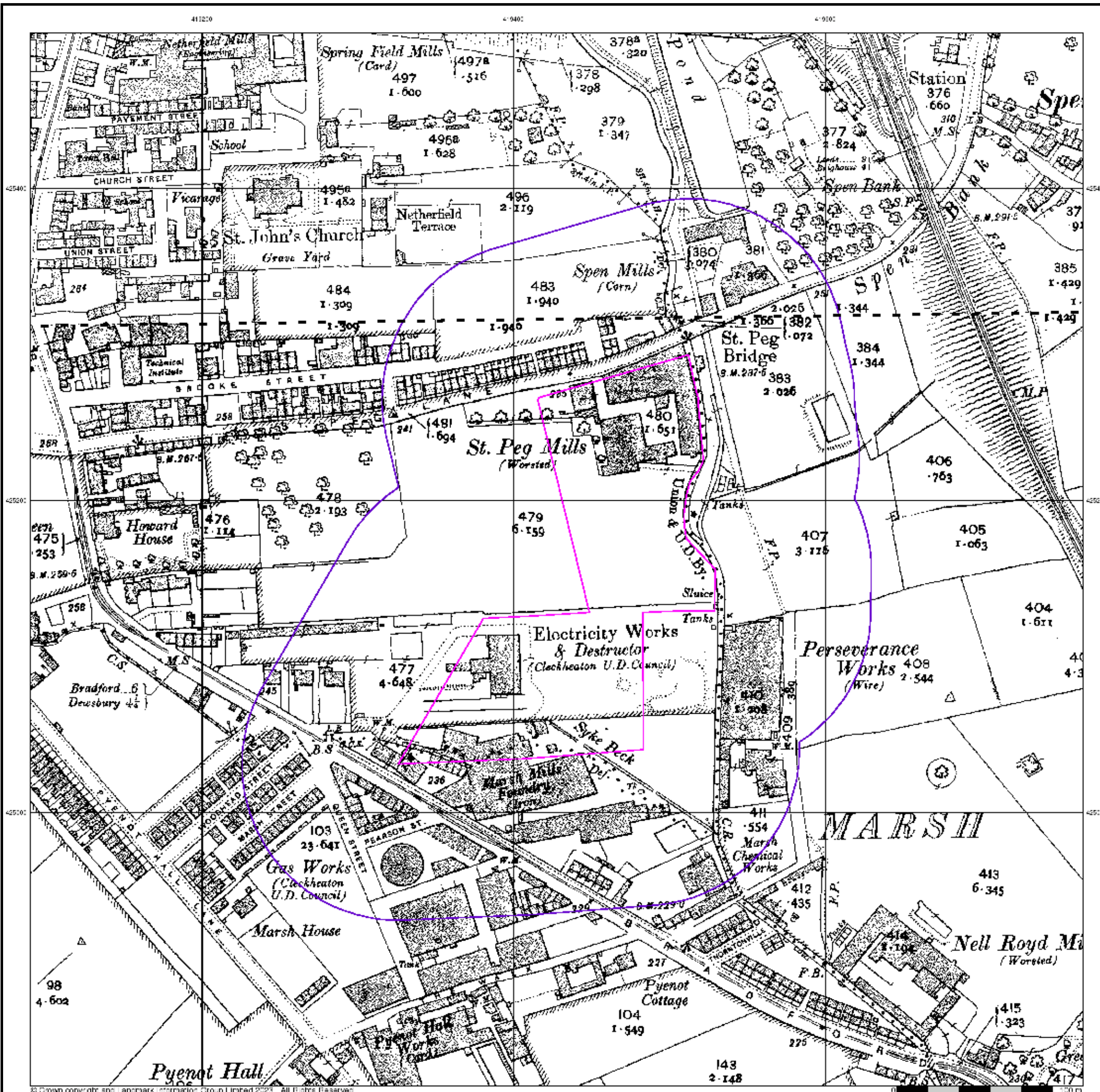

The historical maps shown were reproduced from maps predominantly held at the scale adopted for England, Wales and Scotland in the 1840's. In 1854 the 1:2,500 scale was adopted for mapping urban areas and by 1896 it covered the whole of what were considered to be the cultivated parts of Great Britain. The published date given below is often some years later than the surveyed date. Before 1938, all OS maps were based on the Cassini Projection, with independent surveys of a single county or group of counties, giving rise to significant inaccuracies in outlying areas.

### Map Name(s) and Date(s)

232_05
1922
1:2,500
232_09
1922
1:2,500

### Historical Map - Segment A13

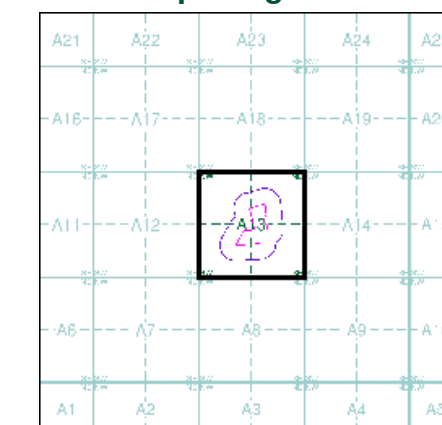

### Order Details

Order Number: 314748493\_1\_1  
 Customer Ref: Wakefield Acoustics Ltd  
 National Grid Reference: 419440, 425150  
 Slice: A  
 Site Area (Ha): 2.52  
 Search Buffer (m): 100

### Site Details

St. Peg Lane, CLECKHEATON, BD19 3SA

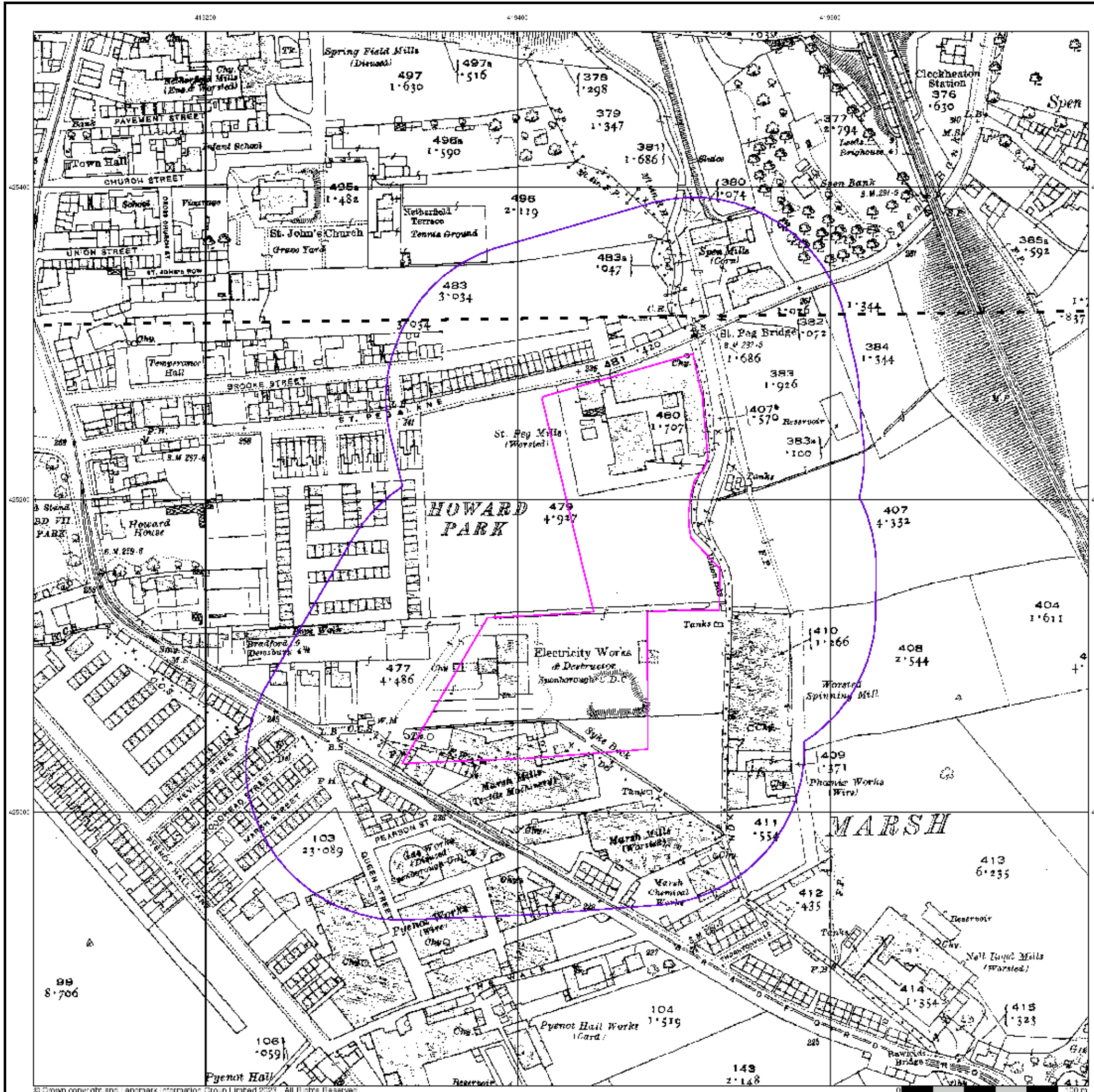

The historical maps shown were reproduced from maps predominantly held at the scale adopted for England, Wales and Scotland in the 1840's. In 1854 the 1:2,500 scale was adopted for mapping urban areas and by 1896 it covered the whole of what were considered to be the cultivated parts of Great Britain. The published date given below is often some years later than the surveyed date. Before 1938, all OS maps were based on the Cassini Projection, with independent surveys of a single county or group of counties, giving rise to significant inaccuracies in outlying areas.

### Map Name(s) and Date(s)

232_05	1938	1:2,500
232_09	1938	1:2,500

### Historical Map - Segment A13

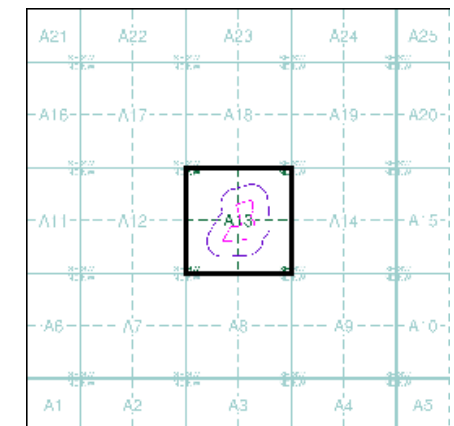

### Order Details

Order Number: 314748493\_1\_1  
 Customer Ref: Wakefield Acoustics Ltd  
 National Grid Reference: 419440, 425150  
 Slice: A  
 Site Area (Ha): 2.52  
 Search Buffer (m): 100

### Site Details

St. Peg Lane, CLECKHEATON, BD19 3SA

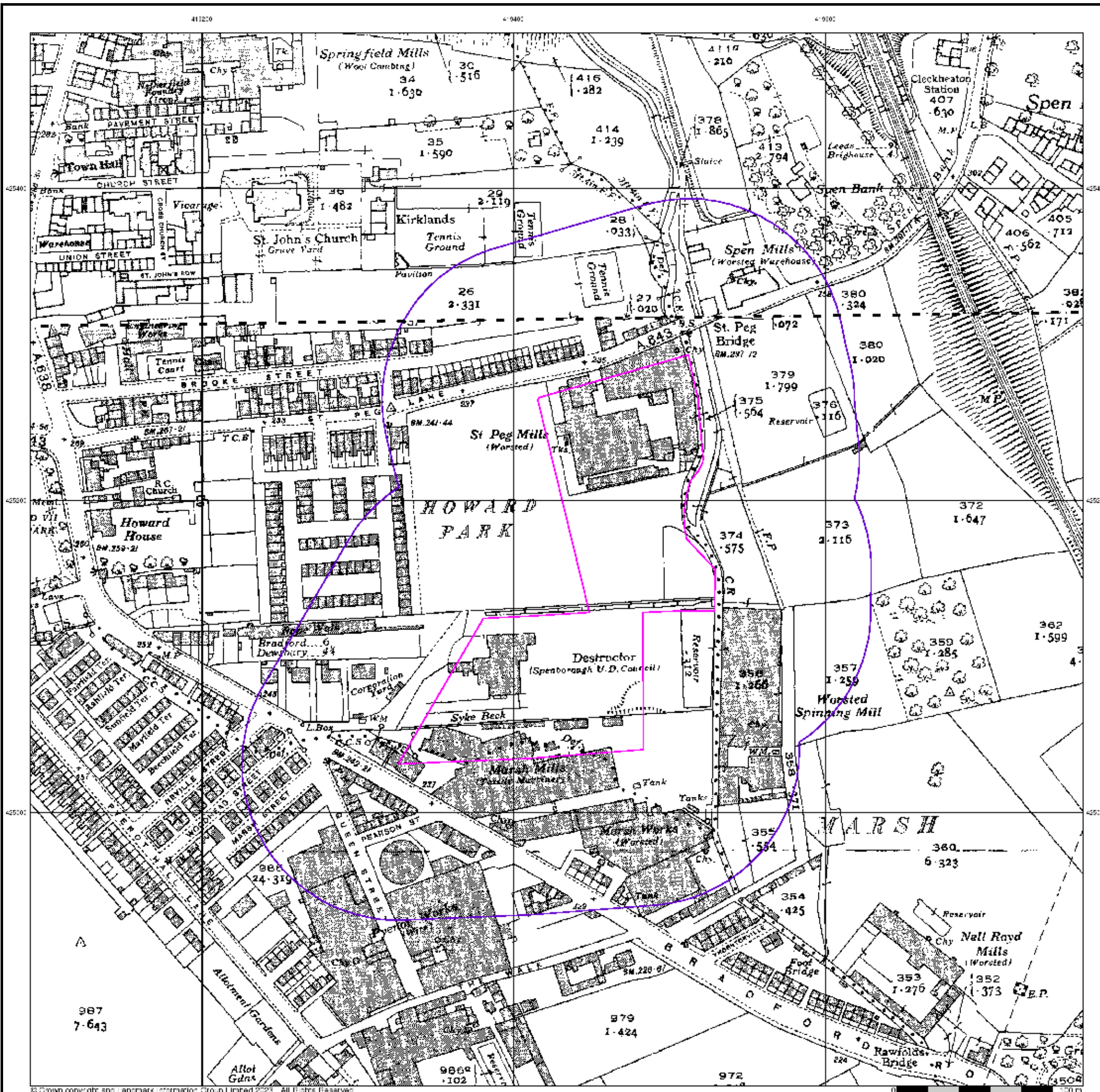

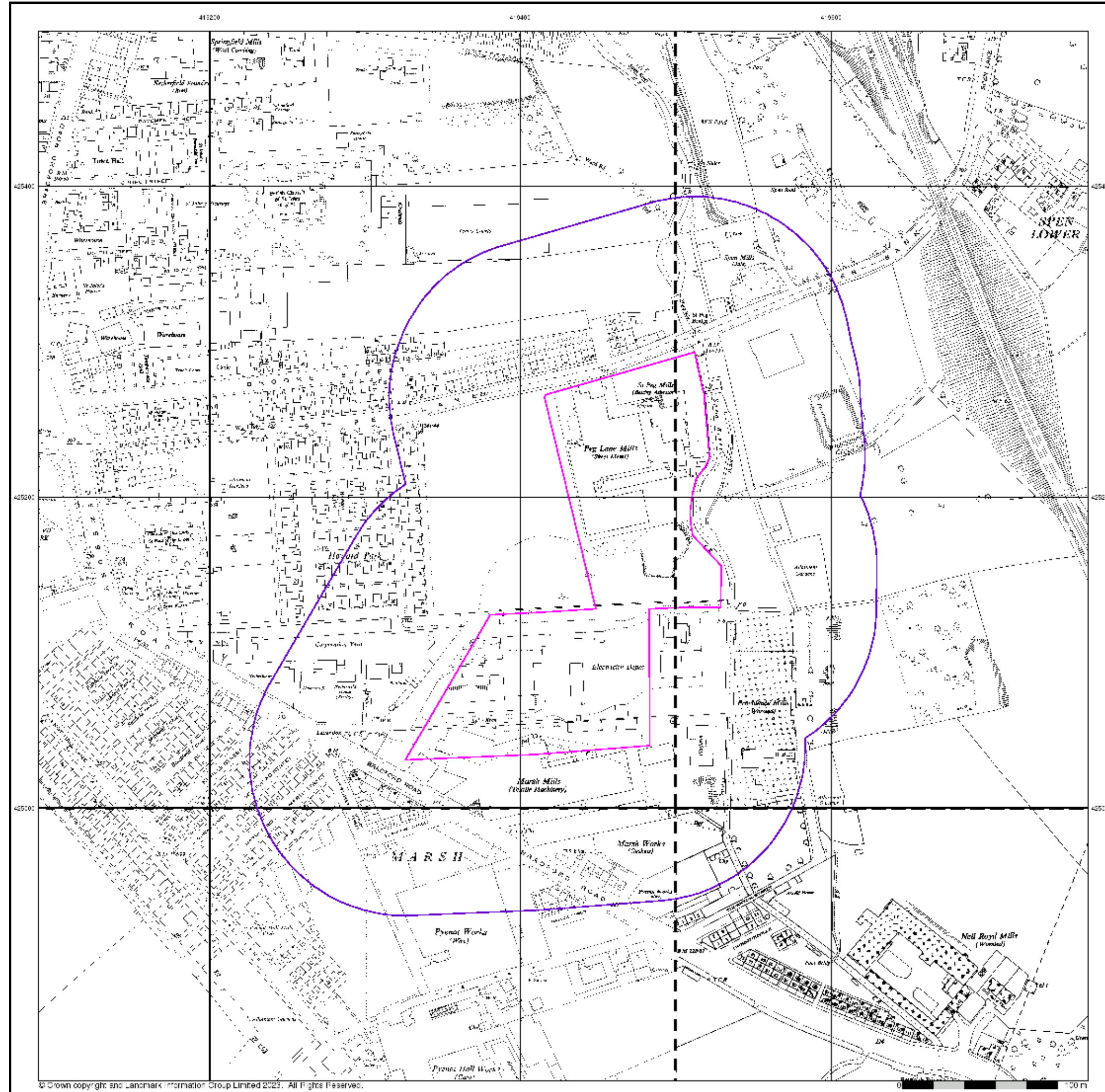

## Ordnance Survey Plan

Published 1957

Source map scale - 1:1,250

The historical maps shown were reproduced from maps predominantly held at the scale adopted for England, Wales and Scotland in the 1840's. In 1854 the 1:2,500 scale was adopted for mapping urban areas and by 1896 it covered the whole of what were considered to be the cultivated parts of Great Britain. The published date given below is often some years later than the surveyed date. Before 1938, all OS maps were based on the Cassini Projection, with independent surveys of a single county or group of counties, giving rise to significant inaccuracies in outlying areas.

### Map Name(s) and Date(s)

SE 1925SW 1957 1:1,250	SE 1925SE 1957 1:1,250
SE 1924NW 1957 1:1,250	SE 1924NE 1957 1:1,250

### Historical Map - Segment A13

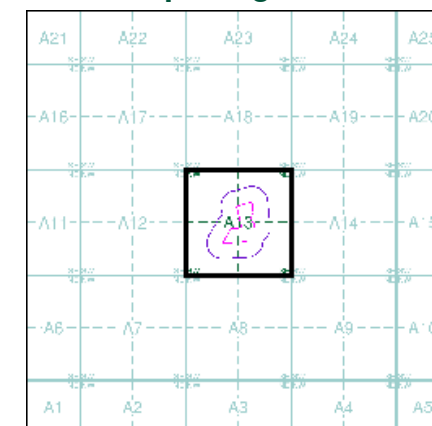

### Order Details

Order Number: 314748493\_1\_1  
 Customer Ref: Wakefield Acoustics Ltd  
 National Grid Reference: 419440, 425150  
 Slice: A  
 Site Area (Ha): 2.52  
 Search Buffer (m): 100

### Site Details

St. Peg Lane, CLECKHEATON, BD19 3SA

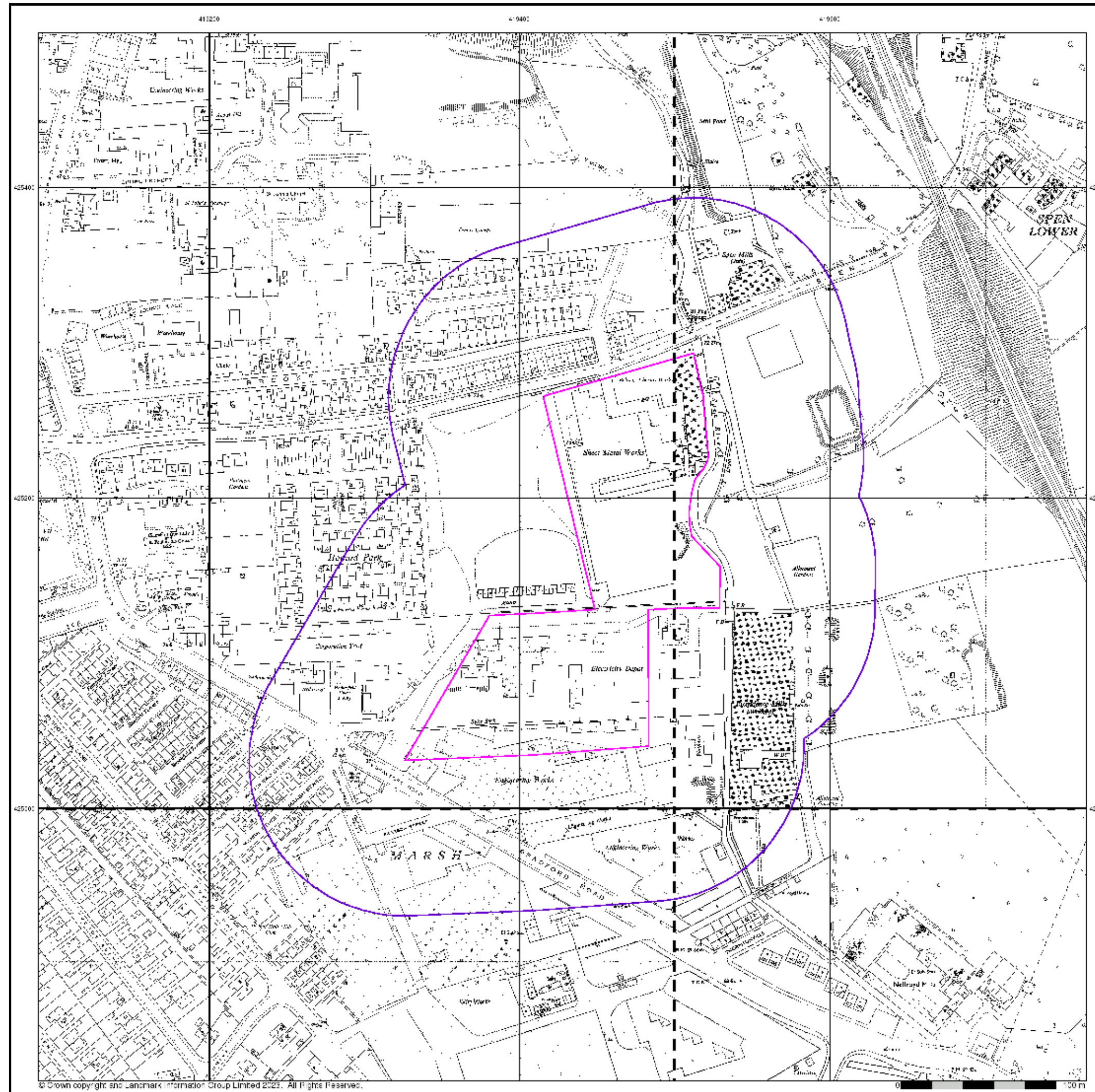

**Additional SIMs**  
**Published 1957 - 1988**  
**Source map scale - 1:1,250**

The SIM cards (Ordnance Survey's 'Survey of Information on Microfilm') are further, minor editions of mapping which were produced and published in between the main editions as an area was updated. They date from 1947 to 1994, and contain detailed information on buildings, roads and land-use. These maps were produced at both 1:2,500 and 1:1,250 scales.

**Map Name(s) and Date(s)**

SE 1925SW 1977 1:1,250	SE 1925SE 1957 1:1,250
SE 1924NW 1978 1:1,250	SE 1924NE 1988 1:1,250

**Historical Map - Segment A13**

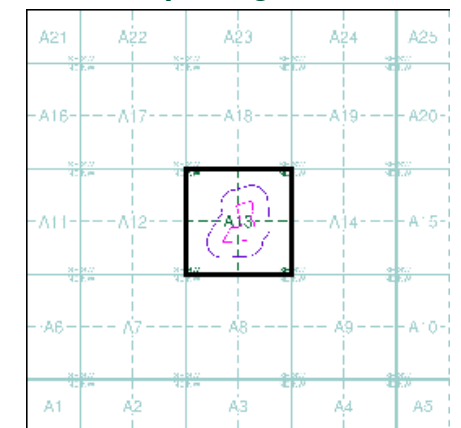

**Order Details**

Order Number: 314748493\_1\_1  
 Customer Ref: Wakefield Acoustics Ltd  
 National Grid Reference: 419440, 425150  
 Slice: A  
 Site Area (Ha): 2.52  
 Search Buffer (m): 100

**Site Details**

St. Peg Lane, CLECKHEATON, BD19 3SA

## Additional SIMs

Published 1958

Source map scale - 1:2,500

The SIM cards (Ordnance Survey's 'Survey of Information on Microfilm') are further, minor editions of mapping which were produced and published in between the main editions as an area was updated. They date from 1947 to 1994, and contain detailed information on buildings, roads and land-use. These maps were produced at both 1:2,500 and 1:1,250 scales.

## Map Name(s) and Date(s)

SE1925	1958	1:2,500
SE1924	1958	1:2,500

## Historical Map - Segment A13

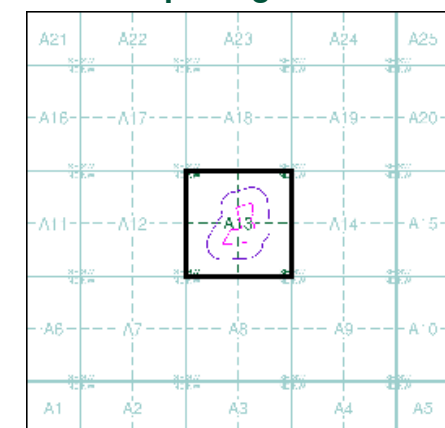

## Order Details

Order Number: 314748493\_1\_1  
 Customer Ref: Wakefield Acoustics Ltd  
 National Grid Reference: 419440, 425150  
 Slice: A  
 Site Area (Ha): 2.52  
 Search Buffer (m): 100

## Site Details

St. Peg Lane, CLECKHEATON, BD19 3SA

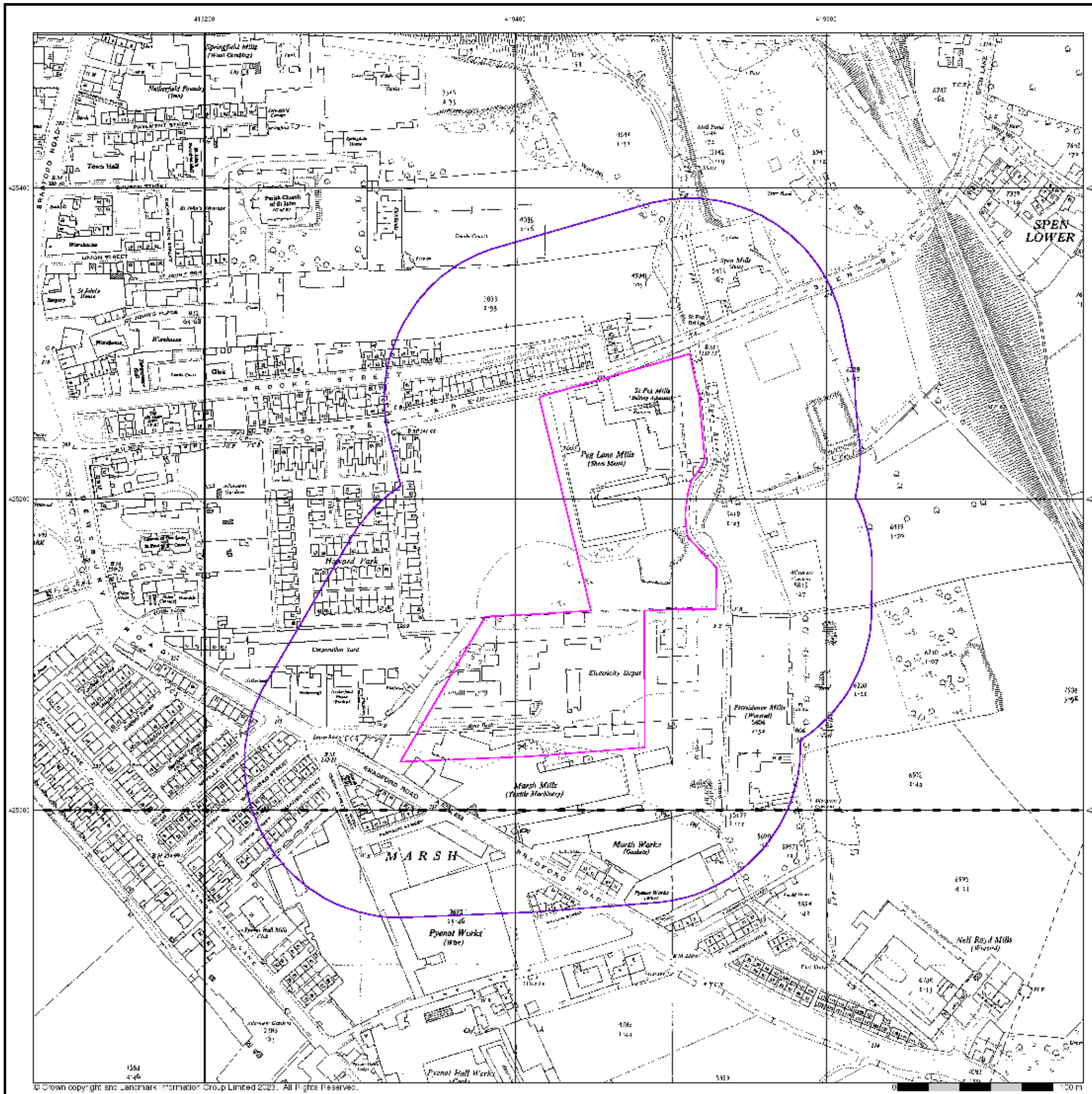

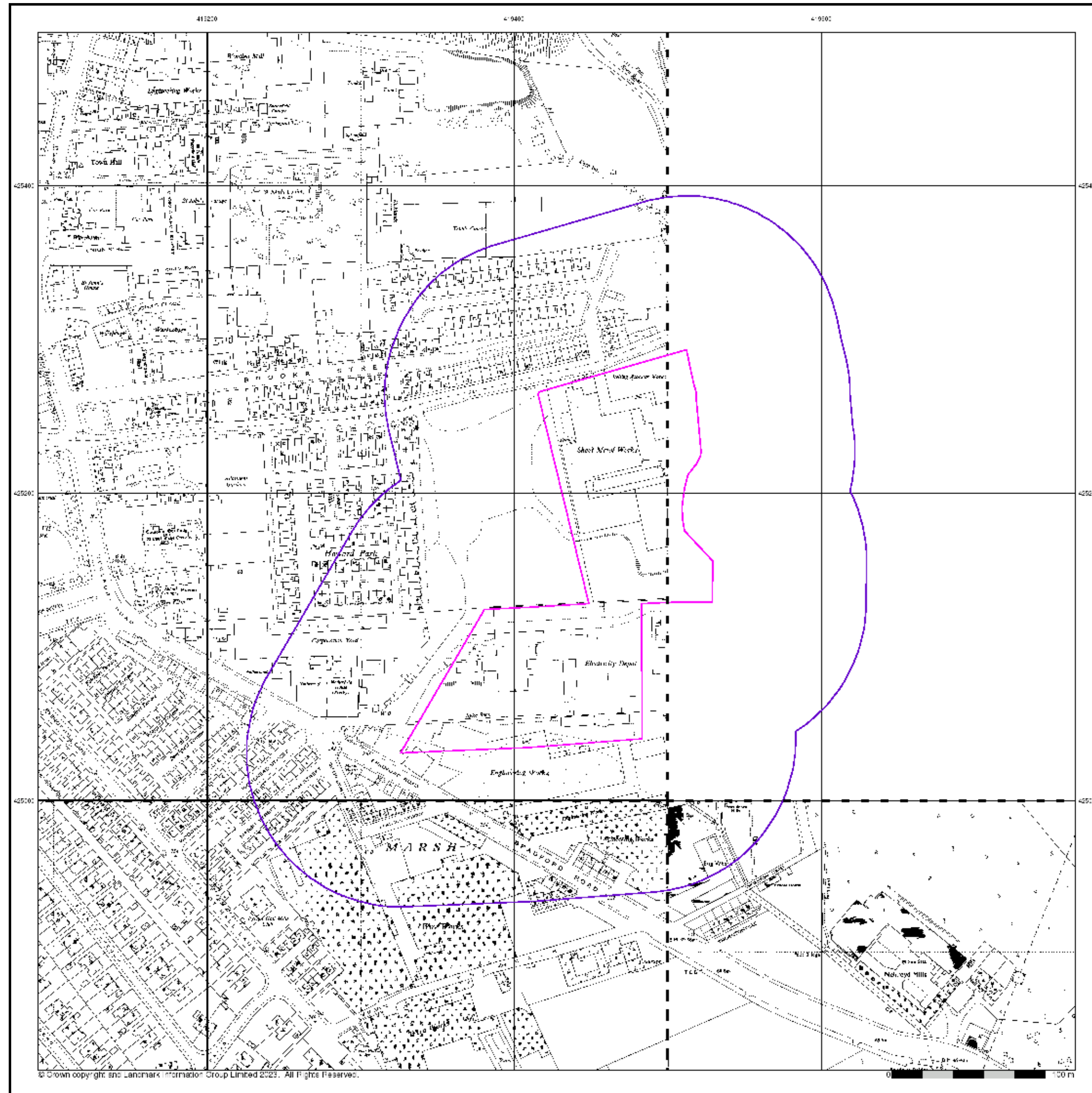

## Ordnance Survey Plan

Published 1965 - 1975

Source map scale - 1:1,250

The historical maps shown were reproduced from maps predominantly held at the scale adopted for England, Wales and Scotland in the 1840's. In 1854 the 1:2,500 scale was adopted for mapping urban areas and by 1896 it covered the whole of what were considered to be the cultivated parts of Great Britain. The published date given below is often some years later than the surveyed date. Before 1938, all OS maps were based on the Cassini Projection, with independent surveys of a single county or group of counties, giving rise to significant inaccuracies in outlying areas.

### Map Name(s) and Date(s)

SE 1925SW	1965	1:1,250
SE 1924NW	1965	1:1,250
SE 1924NE	1975	1:1,250

### Historical Map - Segment A13

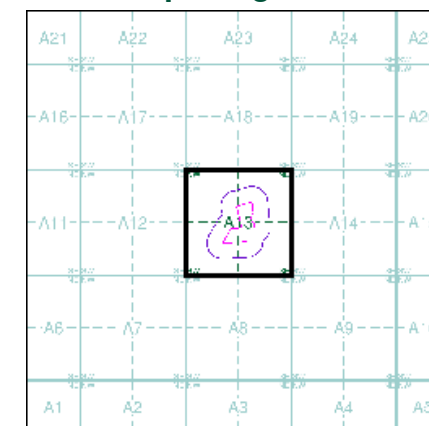

### Order Details

Order Number: 314748493\_1\_1  
 Customer Ref: Wakefield Acoustics Ltd  
 National Grid Reference: 419440, 425150  
 Slice: A  
 Site Area (Ha): 2.52  
 Search Buffer (m): 100

### Site Details

St. Peg Lane, CLECKHEATON, BD19 3SA

## Ordnance Survey Plan

Published 1969 - 1970

Source map scale - 1:2,500

The historical maps shown were reproduced from maps predominantly held at the scale adopted for England, Wales and Scotland in the 1840's. In 1854 the 1:2,500 scale was adopted for mapping urban areas and by 1896 it covered the whole of what were considered to be the cultivated parts of Great Britain. The published date given below is often some years later than the surveyed date. Before 1938, all OS maps were based on the Cassini Projection, with independent surveys of a single county or group of counties, giving rise to significant inaccuracies in outlying areas.

### Map Name(s) and Date(s)

SE1925	1969	1:2,500
SE1924	1970	1:2,500

### Historical Map - Segment A13

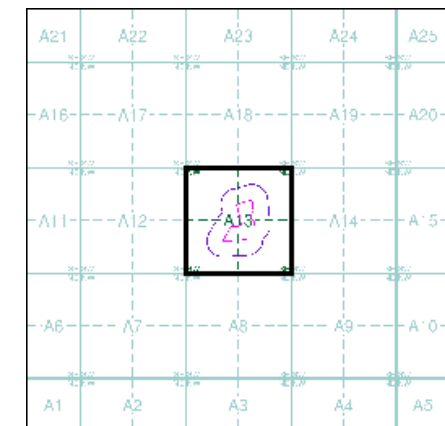

### Order Details

Order Number: 314748493\_1\_1  
 Customer Ref: Wakefield Acoustics Ltd  
 National Grid Reference: 419440, 425150  
 Slice: A  
 Site Area (Ha): 2.52  
 Search Buffer (m): 100

### Site Details

St. Peg Lane, CLECKHEATON, BD19 3SA

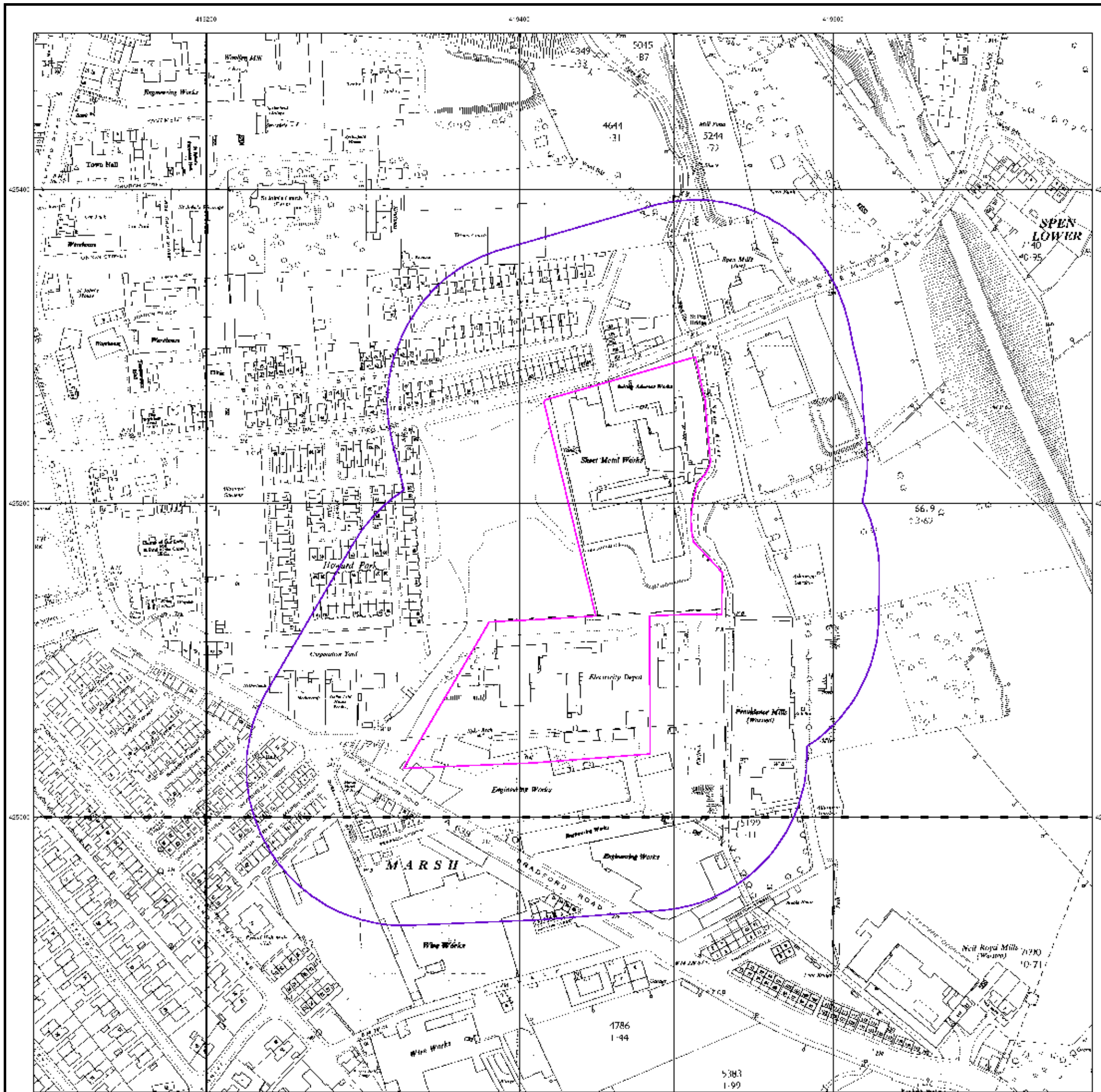

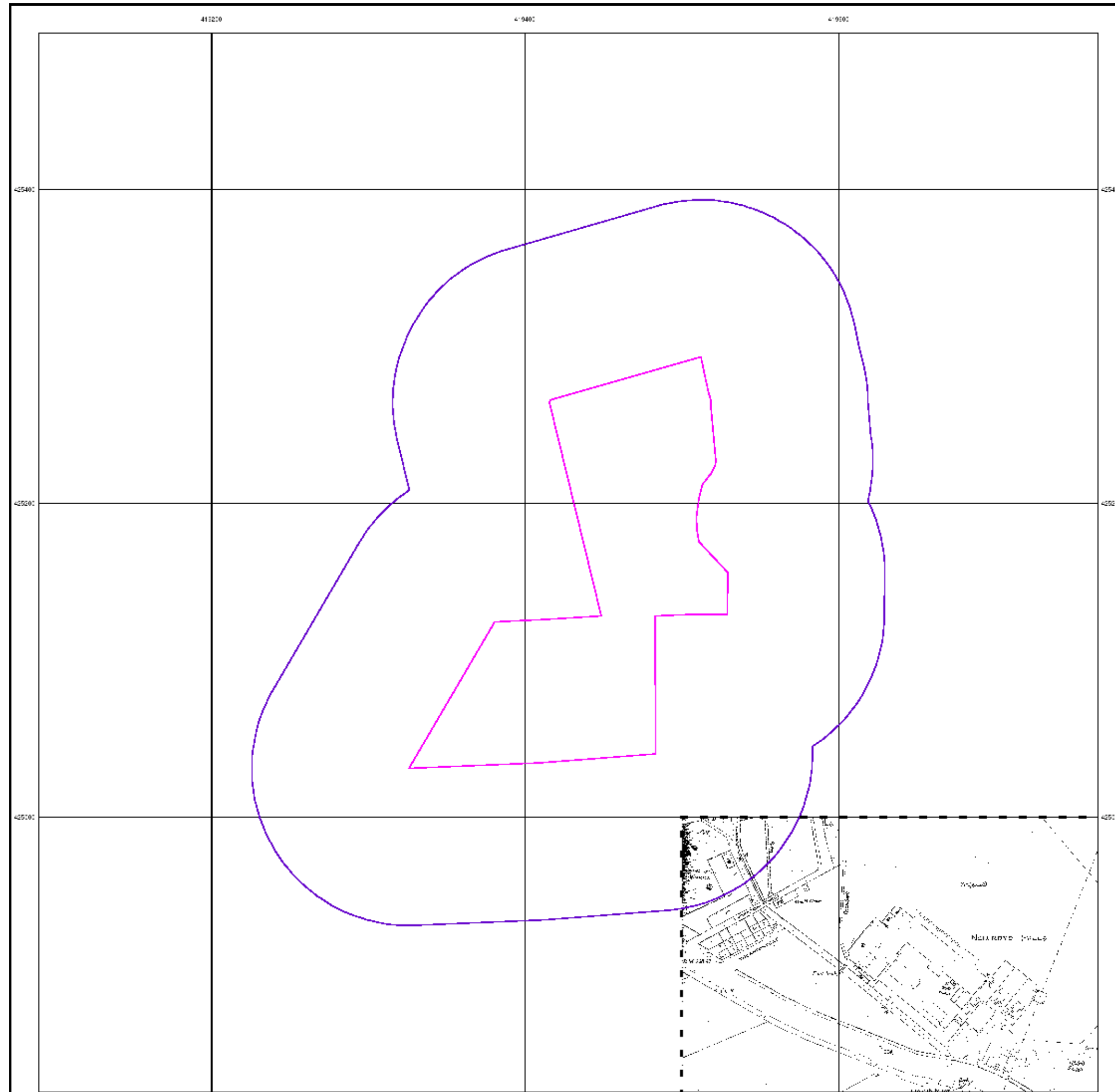

## Supply of Unpublished Survey Information

**Published 1974**

**Source map scale - 1:1,250**

SUSI maps (Supply of Unpublished Survey Information) were produced between 1972 and 1977, mainly for internal use at Ordnance Survey. These were more of a 'work-in-progress' plan as they showed updates of individual areas on a map. These maps were unpublished, and they do not represent a single moment in time. They were produced at both 1:2,500 and 1:1,250 scales.

### Map Name(s) and Date(s)

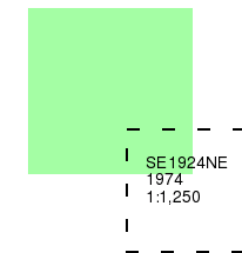

### Historical Map - Segment A13

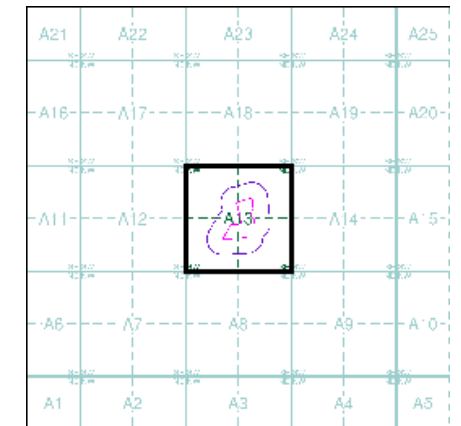

### Order Details

Order Number: 314748493\_1\_1  
 Customer Ref: Wakefield Acoustics Ltd  
 National Grid Reference: 419440, 425150  
 Slice: A  
 Site Area (Ha): 2.52  
 Search Buffer (m): 100

### Site Details

St. Peg Lane, CLECKHEATON, BD19 3SA

41320

41440

41560

## Supply of Unpublished Survey Information

**Published 1975**

**Source map scale - 1:1,250**

SUSI maps (Supply of Unpublished Survey Information) were produced between 1972 and 1977, mainly for internal use at Ordnance Survey. These were more of a 'work-in-progress' plan as they showed updates of individual areas on a map. These maps were unpublished, and they do not represent a single moment in time. They were produced at both 1:2,500 and 1:1,250 scales.

### Map Name(s) and Date(s)

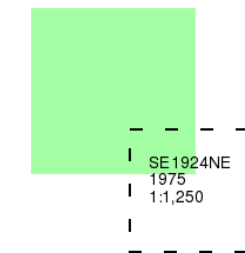

### Historical Map - Segment A13

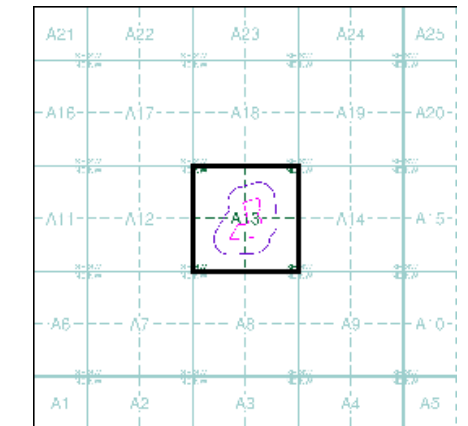

### Order Details

Order Number: 314748493\_1\_1  
 Customer Ref: Wakefield Acoustics Ltd  
 National Grid Reference: 419440, 425150  
 Slice: A  
 Site Area (Ha): 2.52  
 Search Buffer (m): 100

### Site Details

St. Peg Lane, CLECKHEATON, BD19 3SA

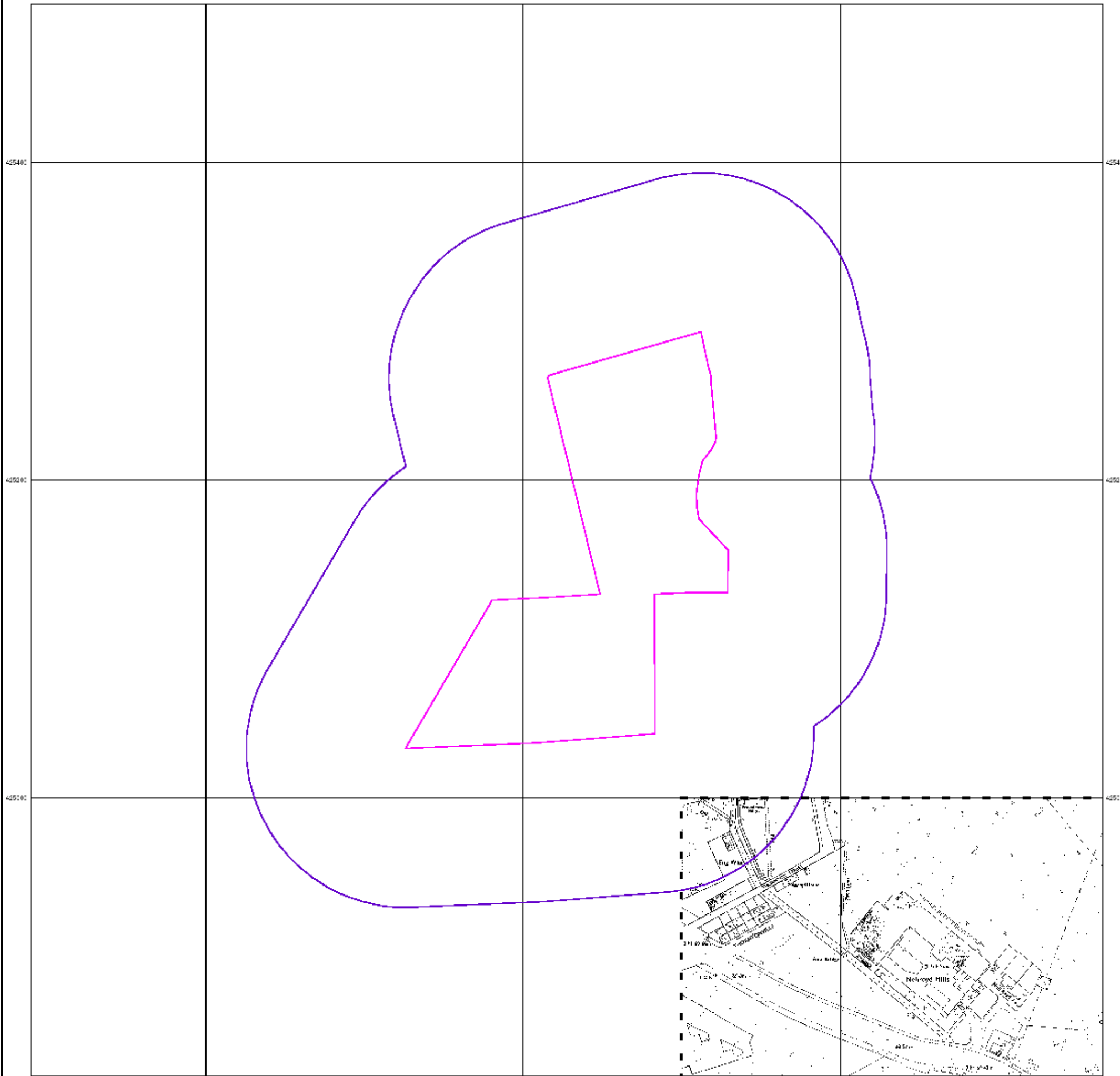

41320

41440

41960

## Ordnance Survey Plan

Published 1986

Source map scale - 1:1,250

The historical maps shown were reproduced from maps predominantly held at the scale adopted for England, Wales and Scotland in the 1840's. In 1854 the 1:2,500 scale was adopted for mapping urban areas and by 1896 it covered the whole of what were considered to be the cultivated parts of Great Britain. The published date given below is often some years later than the surveyed date. Before 1938, all OS maps were based on the Cassini Projection, with independent surveys of a single county or group of counties, giving rise to significant inaccuracies in outlying areas.

### Map Name(s) and Date(s)

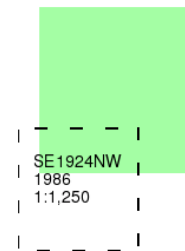

### Historical Map - Segment A13

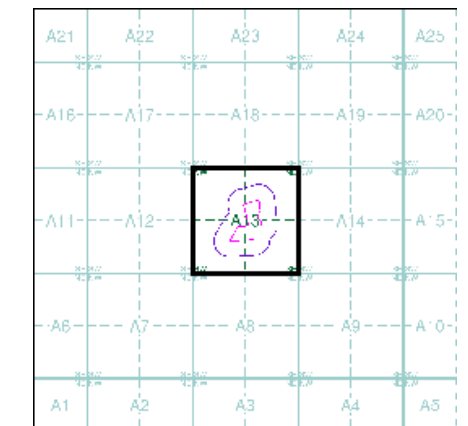

### Order Details

Order Number: 314748493\_1\_1  
Customer Ref: Wakefield Acoustics Ltd  
National Grid Reference: 419440, 425150  
Slice: A  
Site Area (Ha): 2.52  
Search Buffer (m): 100

### Site Details

St. Peg Lane, CLECKHEATON, BD19 3SA

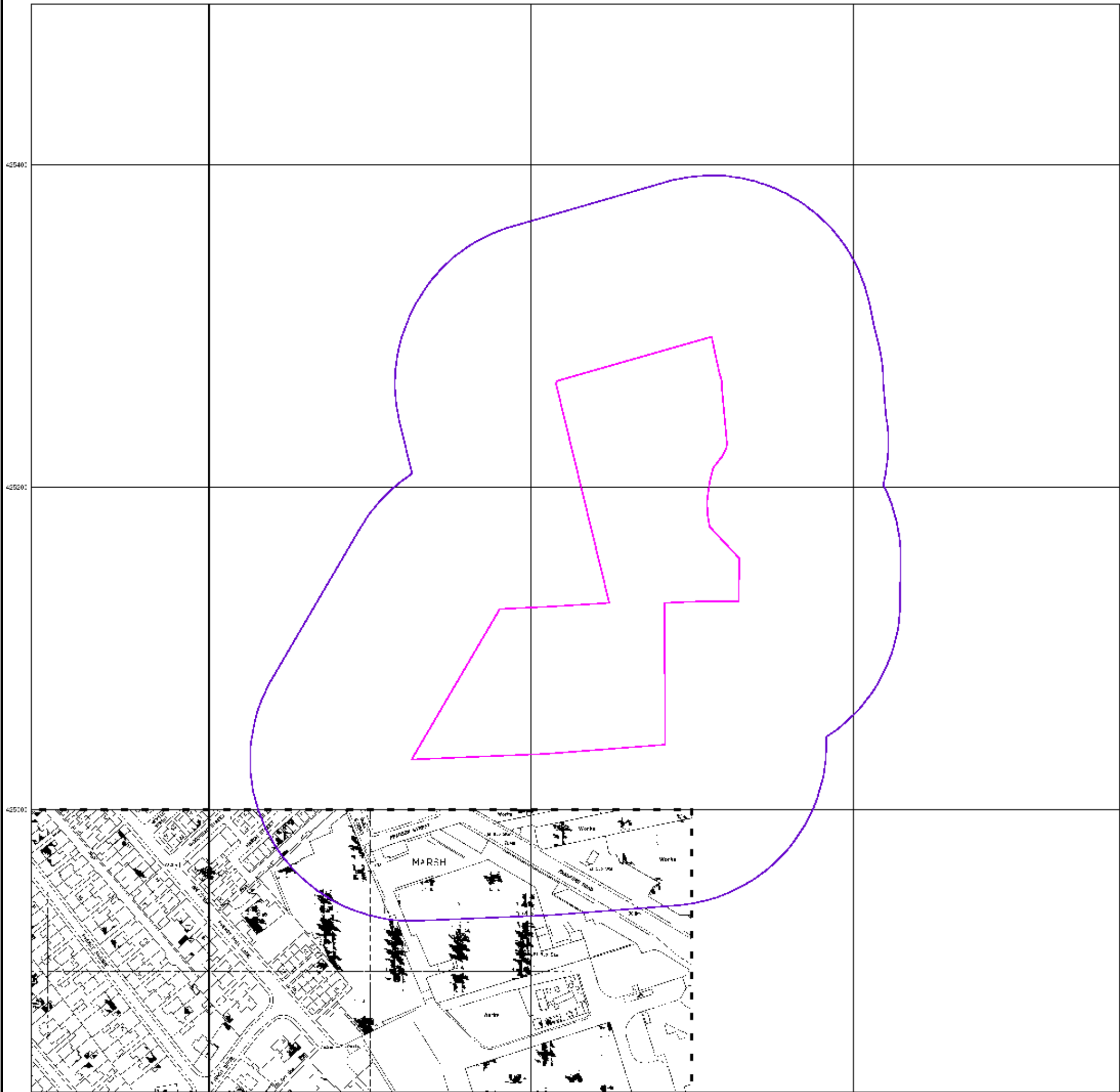

## Additional SIMs

Published 1989

Source map scale - 1:1,250

The SIM cards (Ordnance Survey's 'Survey of Information on Microfilm') are further, minor editions of mapping which were produced and published in between the main editions as an area was updated. They date from 1947 to 1994, and contain detailed information on buildings, roads and land-use. These maps were produced at both 1:2,500 and 1:1,250 scales.

## Map Name(s) and Date(s)

SE1925SW 1989 1:1,250	SE1925SE 1989 1:1,250
-----------------------------	-----------------------------

## Historical Map - Segment A13

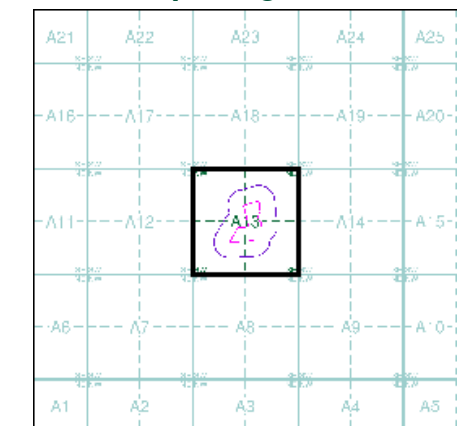

## Order Details

Order Number: 314748493\_1\_1  
 Customer Ref: Wakefield Acoustics Ltd  
 National Grid Reference: 419440, 425150  
 Slice: A  
 Site Area (Ha): 2.52  
 Search Buffer (m): 100

## Site Details

St. Peg Lane, CLECKHEATON, BD19 3SA

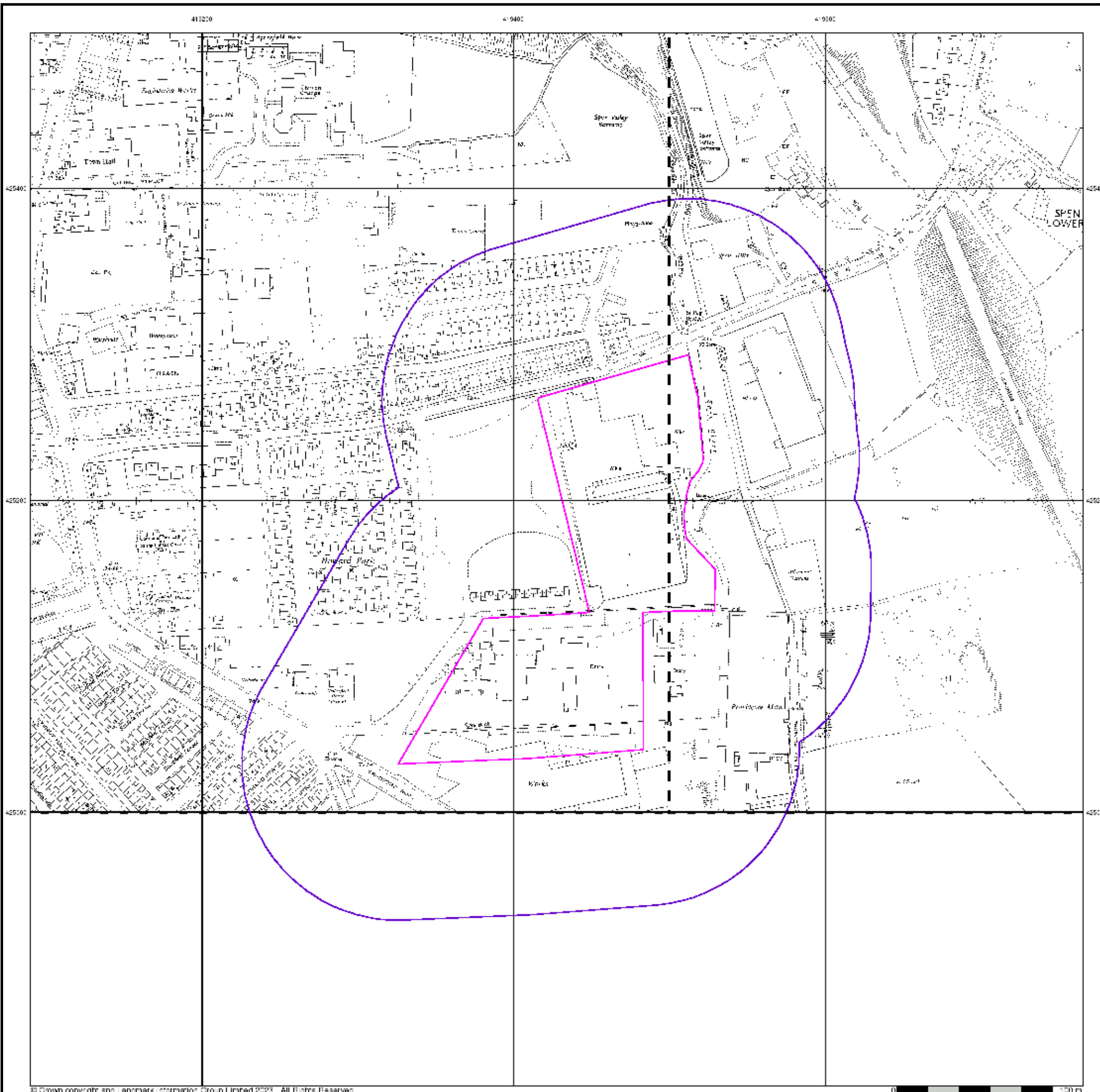

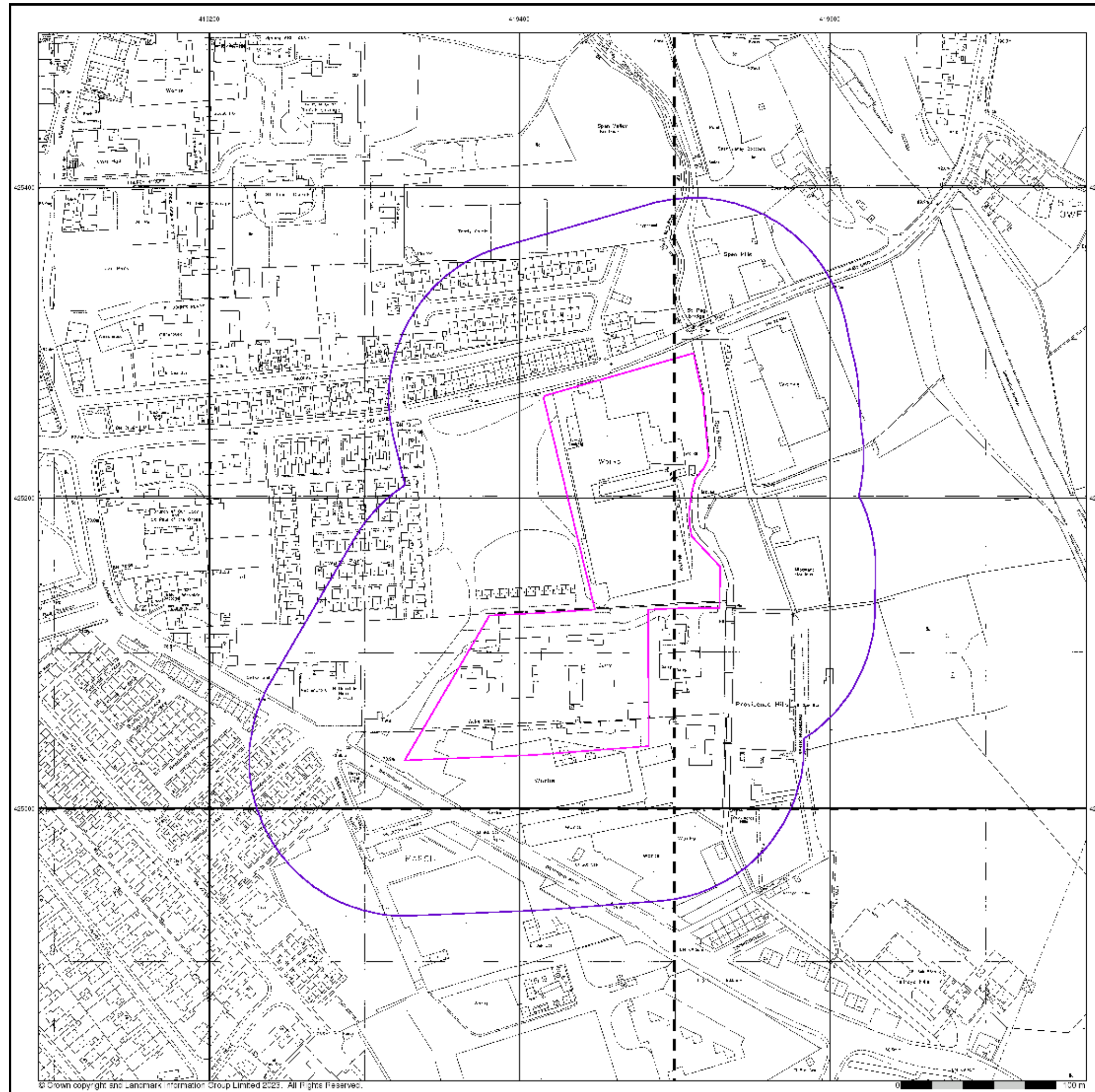

## Large-Scale National Grid Data

Published 1992 - 1993

Source map scale - 1:1,250

'Large Scale National Grid Data' superseded SIM cards (Ordnance Survey's 'Survey of Information on Microfilm') in 1992, and continued to be produced until 1999. These maps were the fore-runners of digital mapping and so provide detailed information on houses and roads, but tend to show less topographic features such as vegetation. These maps were produced at both 1:2,500 and 1:1,250 scales.

### Map Name(s) and Date(s)

SE1925SW 1992 1:1,250	SE1925SE 1992 1:1,250
SE1924NW 1993 1:1,250	SE1924NE 1993 1:1,250

### Historical Map - Segment A13

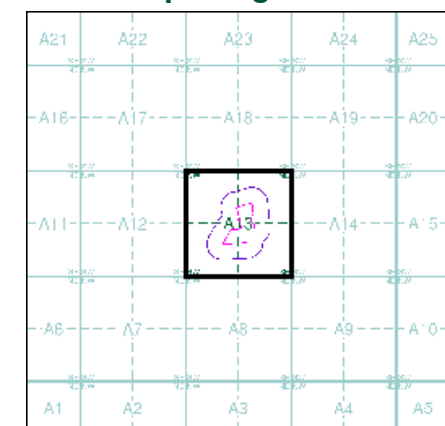

### Order Details

Order Number: 314748493\_1\_1  
 Customer Ref: Wakefield Acoustics Ltd  
 National Grid Reference: 419440, 425150  
 Slice: A  
 Site Area (Ha): 2.52  
 Search Buffer (m): 100

### Site Details

St. Peg Lane, CLECKHEATON, BD19 3SA

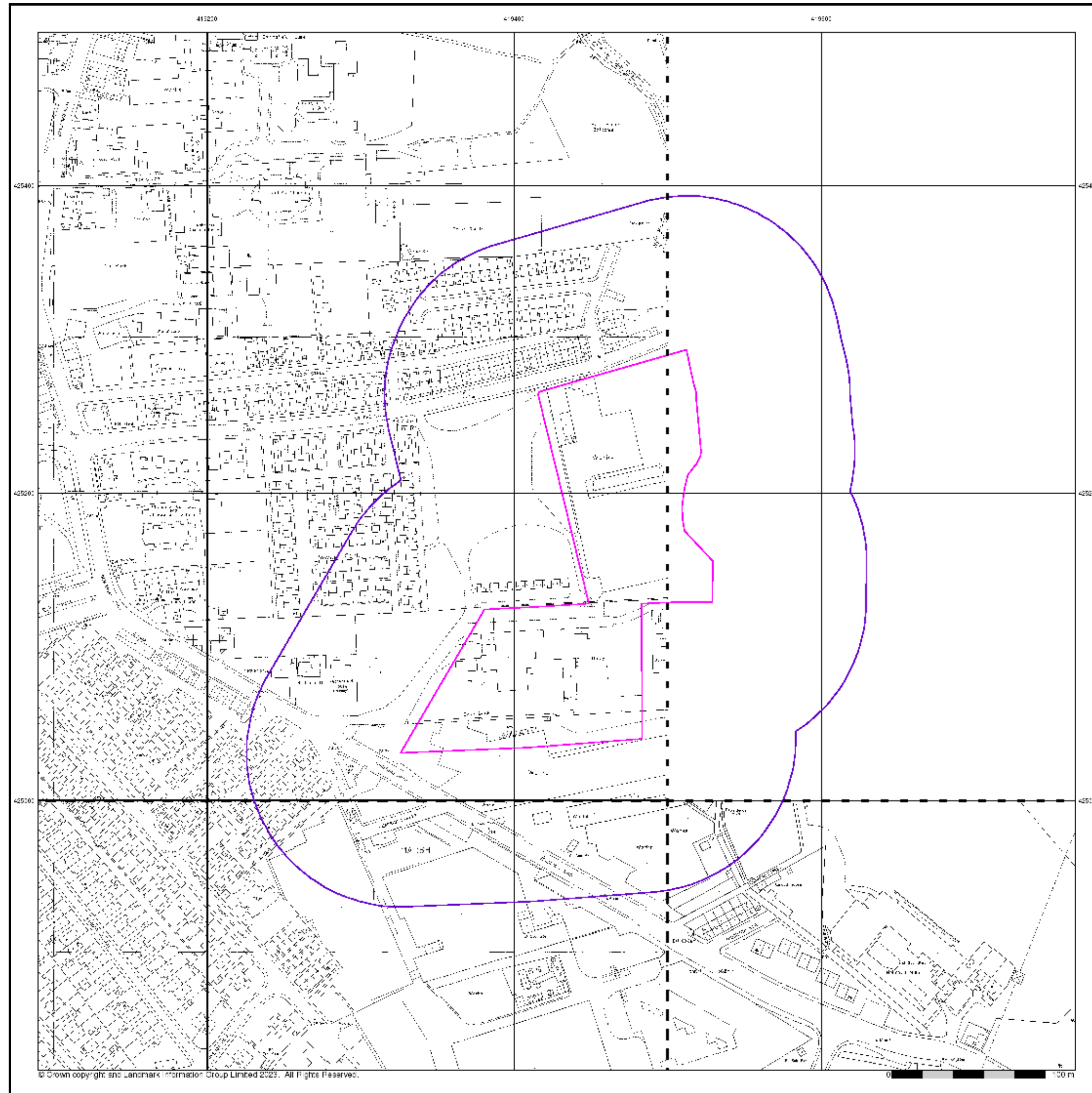

**Large-Scale National Grid Data**  
**Published 1994**  
**Source map scale - 1:1,250**

'Large Scale National Grid Data' superseded SIM cards (Ordnance Survey's 'Survey of Information on Microfilm') in 1992, and continued to be produced until 1999. These maps were the fore-runners of digital mapping and so provide detailed information on houses and roads, but tend to show less topographic features such as vegetation. These maps were produced at both 1:2,500 and 1:1,250 scales.

**Map Name(s) and Date(s)**

SE1925SW	1994	1:1,250
SE1924NW	1994	1:1,250
SE1924NE	1994	1:1,250

**Historical Map - Segment A13**

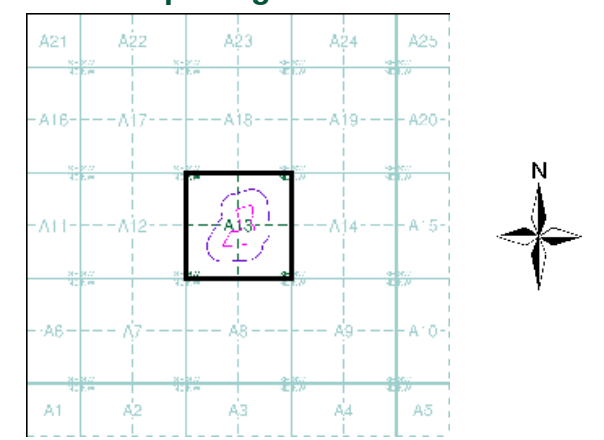

**Order Details**

Order Number: 314748493\_1\_1  
 Customer Ref: Wakefield Acoustics Ltd  
 National Grid Reference: 419440, 425150  
 Slice: A  
 Site Area (Ha): 2.52  
 Search Buffer (m): 100

**Site Details**  
 St. Peg Lane, CLECKHEATON, BD19 3SA

419200

419400

419600

# Envirocheck®

● LANDMARK INFORMATION GROUP™

## Historical Aerial Photography

Published 1999

This aerial photography was produced by Getmapping, these vertical aerial photographs provide a seamless, full colour survey of the whole of Great Britain



### Historical Aerial Photography - Segment A13

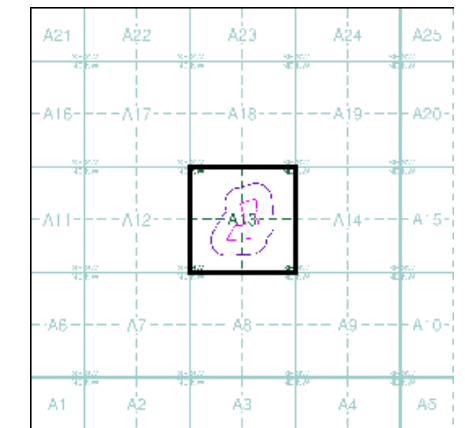

### Order Details

Order Number: 314748493\_1\_1  
 Customer Ref: Wakefield Acoustics Ltd  
 National Grid Reference: 419440, 425150  
 Slice: A  
 Site Area (Ha): 2.52  
 Search Buffer (m): 100

### Site Details

St. Peg Lane, CLECKHEATON, BD19 3SA

**Landmark**<sup>®</sup>  
 ● LANDMARK INFORMATION GROUP

Tel: 0844 844 9952  
 Fax: 0844 844 9951  
 Web: www.envirocheck.co.uk



## Appendix 2. Supporting Information

## Envirocheck<sup>®</sup> Report:

### Datasheet

#### Order Details:

**Order Number:**

314748493\_1\_1

**Customer Reference:**

Wakefield Acoustics Ltd

**National Grid Reference:**

419440, 425150

**Slice:**

A

**Site Area (Ha):**

2.52

**Search Buffer (m):**

1000

#### Site Details:

St. Peg Lane  
CLECKHEATON  
BD19 3SA

#### Client Details:

Ms H Stokes  
Jones Hargreaves LLP  
21 Woodstock Street  
Mayfair  
London  
W1C 2AP

Report Section	Page Number
Summary	-
Agency & Hydrological	1
Waste	32
Hazardous Substances	-
Geological	43
Industrial Land Use	61
Sensitive Land Use	99
Data Currency	100
Data Suppliers	106
Useful Contacts	107

### Introduction

The Environment Act 1995 has made site sensitivity a key issue, as the legislation pays as much attention to the pathways by which contamination could spread, and to the vulnerable targets of contamination, as it does the potential sources of contamination. For this reason, Landmark's Site Sensitivity maps and Datasheet(s) place great emphasis on statutory data provided by the Environment Agency/Natural Resources Wales and the Scottish Environment Protection Agency; it also incorporates data from Natural England (and the Scottish and Welsh equivalents) and Local Authorities; and highlights hydrogeological features required by environmental and geotechnical consultants. It does not include any information concerning past uses of land. The datasheet is produced by querying the Landmark database to a distance defined by the client from a site boundary provided by the client. In this datasheet the National Grid References (NGRs) are rounded to the nearest 10m in accordance with Landmark's agreements with a number of Data Suppliers.

### Copyright Notice

© Landmark Information Group Limited 2023. The Copyright on the information and data and its format as contained in this Envirocheck® Report ("Report") is the property of Landmark Information Group Limited ("Landmark") and several other Data Providers, including (but not limited to) Ordnance Survey, British Geological Survey, the Environment Agency/Natural Resources Wales and Natural England, and must not be reproduced in whole or in part by photocopying or any other method. The Report is supplied under Landmark's Terms and Conditions accepted by the Customer. A copy of Landmark's Terms and Conditions can be found with the Index Map for this report. Additional copies of the Report may be obtained from Landmark, subject to Landmark's charges in force from time to time. The Copyright, design rights and any other intellectual rights shall remain the exclusive property of Landmark and /or other Data providers, whose Copyright material has been included in this Report. © Environment Agency & United Kingdom Research and Innovation 2023. © Natural Resources Wales & United Kingdom Research and Innovation 2023.

### Natural England Copyright Notice

Site of Special Scientific Interest, National Nature Reserve, Ramsar, Special Protection Area, Special Conservation Area, Marine Nature Reserve data (derived from Ordnance Survey 1:10000 raster) is provided by, and used with the permission of, Natural England who retain the copyright and Intellectual Property Rights for the data.

### Scottish Natural Heritage Copyright

Contains SNH information licensed under the Open Government Licence v3.0.

### Ove Arup Copyright Notice

The Mining Instability data was obtained on licence from Ove Arup & Partners Limited (for further information, contact mining.review@arup.com). No reproduction or further use of such Data is to be made without the prior written consent of Ove Arup & Partners Limited. The supplied Mining Instability data is derived from publicly available records and other third party sources and neither Ove Arup & Partners nor Landmark warrant the accuracy or completeness of such information or data.

### Stantec Copyright Notice

The cavity data presented has been extracted from the PBA (now Stantec UK Ltd) enhanced version of the original DEFRA national cavity databases. Stantec UK Ltd retain the copyright & intellectual property rights in the data. Whilst all reasonable efforts are made to check that the information contained in the cavity databases is accurate we do not warrant that the data is complete or error free. The information is based upon our own researches and those collated from a number of external sources and is continually being augmented and updated by Stantec UK Ltd. In no event shall Stantec UK Ltd or Landmark be liable for any loss or damage including, without limitation, indirect or consequential loss or damage arising from the use of this data.

### Radon Potential dataset Copyright Notice

Information supplied from a joint dataset compiled by The British Geological Survey and Public Health England.

### Natural Resources Wales Copyright Notice

Contains Natural Resources Wales information © Natural Resources Wales and Database Right. All rights Reserved. Contains Ordnance Survey Data. Ordnance Survey Licence number 100019741. Crown Copyright and Database Right. Contains Natural Resources Wales information © Natural Resources Wales and Database Right. All rights Reserved. Some features of this information are based on digital spatial data licensed from the Centre for Ecology & Hydrology © NERC (CEH). Defra, Met Office and DARD Rivers Agency © Crown copyright. © Cranfield University. © James Hutton Institute. Contains OS data © Crown copyright and database right 2023. Land & Property Services © Crown copyright and database right.

### Report Version v53.0

Data Type	Page Number	On Site	0 to 250m	251 to 500m	501 to 1000m (*up to 2000m)
<b>Agency &amp; Hydrological</b>					
BGS Groundwater Flooding Susceptibility	pg 1	Yes	Yes	Yes	n/a
Contaminated Land Register Entries and Notices					
Discharge Consents	pg 4		5	3	4
Prosecutions Relating to Controlled Waters			n/a	n/a	n/a
Enforcement and Prohibition Notices					
Integrated Pollution Controls					
Integrated Pollution Prevention And Control	pg 7			1	
Local Authority Integrated Pollution Prevention And Control					
Local Authority Pollution Prevention and Controls	pg 7	1	1	5	6
Local Authority Pollution Prevention and Control Enforcements					
Nearest Surface Water Feature	pg 9	Yes			
Pollution Incidents to Controlled Waters	pg 9		6	6	26
Prosecutions Relating to Authorised Processes					
Registered Radioactive Substances					
River Quality	pg 15		2		
River Quality Biology Sampling Points					
River Quality Chemistry Sampling Points					
Substantiated Pollution Incident Register	pg 15	1	7	2	2
Water Abstractions	pg 17				(*7)
Water Industry Act Referrals					
Groundwater Vulnerability Map	pg 19	Yes	n/a	n/a	n/a
Groundwater Vulnerability - Soluble Rock Risk			n/a	n/a	n/a
Groundwater Vulnerability - Local Information			n/a	n/a	n/a
Bedrock Aquifer Designations	pg 19	Yes	n/a	n/a	n/a
Superficial Aquifer Designations	pg 19	Yes	n/a	n/a	n/a
Source Protection Zones					
Extreme Flooding from Rivers or Sea without Defences	pg 19	Yes	Yes	n/a	n/a
Flooding from Rivers or Sea without Defences	pg 19	Yes	Yes	n/a	n/a
Areas Benefiting from Flood Defences				n/a	n/a
Flood Water Storage Areas				n/a	n/a
Flood Defences	pg 20	Yes	Yes	n/a	n/a
OS Water Network Lines	pg 20	1	18	36	46

Data Type	Page Number	On Site	0 to 250m	251 to 500m	501 to 1000m (*up to 2000m)
<b>Waste</b>					
BGS Recorded Landfill Sites	pg 32		3	1	2
Historical Landfill Sites	pg 32		4	4	4
Integrated Pollution Control Registered Waste Sites					
Licensed Waste Management Facilities (Landfill Boundaries)					
Licensed Waste Management Facilities (Locations)	pg 35				2
Local Authority Landfill Coverage	pg 35	1	n/a	n/a	n/a
Local Authority Recorded Landfill Sites					
Potentially Infilled Land (Non-Water)	pg 35		1	3	11
Potentially Infilled Land (Water)	pg 36		8	14	27
Registered Landfill Sites	pg 39			2	3
Registered Waste Transfer Sites	pg 40	1			2
Registered Waste Treatment or Disposal Sites	pg 41		1	1	1
<b>Hazardous Substances</b>					
Control of Major Accident Hazards Sites (COMAH)					
Explosive Sites					
Notification of Installations Handling Hazardous Substances (NIHHS)					
Planning Hazardous Substance Consents					
Planning Hazardous Substance Enforcements					

Data Type	Page Number	On Site	0 to 250m	251 to 500m	501 to 1000m (*up to 2000m)
<b>Geological</b>					
BGS 1:625,000 Solid Geology	pg 43	Yes	n/a	n/a	n/a
BGS Estimated Soil Chemistry	pg 43	Yes	Yes	Yes	Yes
BGS Recorded Mineral Sites	pg 57		1		6
BGS Urban Soil Chemistry					
BGS Urban Soil Chemistry Averages					
CBSCB Compensation District			n/a	n/a	n/a
Coal Mining Affected Areas	pg 58	Yes	n/a	n/a	n/a
Mining Instability	pg 58	Yes	n/a	n/a	n/a
Man-Made Mining Cavities					
Natural Cavities					
Non Coal Mining Areas of Great Britain	pg 58	Yes	Yes	n/a	n/a
Potential for Collapsible Ground Stability Hazards	pg 58		Yes	n/a	n/a
Potential for Compressible Ground Stability Hazards	pg 58	Yes	Yes	n/a	n/a
Potential for Ground Dissolution Stability Hazards				n/a	n/a
Potential for Landslide Ground Stability Hazards	pg 59	Yes	Yes	n/a	n/a
Potential for Running Sand Ground Stability Hazards	pg 59	Yes	Yes	n/a	n/a
Potential for Shrinking or Swelling Clay Ground Stability Hazards	pg 60	Yes	Yes	n/a	n/a
Radon Potential - Radon Affected Areas	pg 60	Yes	n/a	n/a	n/a
Radon Potential - Radon Protection Measures			n/a	n/a	n/a
<b>Industrial Land Use</b>					
Contemporary Trade Directory Entries	pg 61	1	24	87	137
Fuel Station Entries	pg 83			1	1
Points of Interest - Commercial Services	pg 83		4	24	33
Points of Interest - Education and Health					
Points of Interest - Manufacturing and Production	pg 88	8	12	24	51
Points of Interest - Public Infrastructure	pg 96		4		18
Points of Interest - Recreational and Environmental	pg 98		5	1	4
Gas Pipelines					
Underground Electrical Cables					

Data Type	Page Number	On Site	0 to 250m	251 to 500m	501 to 1000m (*up to 2000m)
<b>Sensitive Land Use</b>					
Ancient Woodland	pg 99				1
Areas of Adopted Green Belt	pg 99		1		
Areas of Unadopted Green Belt	pg 99		1		
Areas of Outstanding Natural Beauty					
Environmentally Sensitive Areas					
Forest Parks					
Local Nature Reserves					
Marine Nature Reserves					
National Nature Reserves					
National Parks					
Nitrate Sensitive Areas					
Nitrate Vulnerable Zones	pg 99	1			
Ramsar Sites					
Sites of Special Scientific Interest					
Special Areas of Conservation					
Special Protection Areas					
World Heritage Sites					

Map ID	Details	Quadrant Reference (Compass Direction)	Estimated Distance From Site	Contact	NGR
	<b>BGS Groundwater Flooding Susceptibility</b> Flooding Type: Limited Potential for Groundwater Flooding to Occur	A13SW (W)	0	1	419350 425149
	<b>BGS Groundwater Flooding Susceptibility</b> Flooding Type: Potential for Groundwater Flooding to Occur at Surface	A13SE (E)	0	1	419450 425150
	<b>BGS Groundwater Flooding Susceptibility</b> Flooding Type: Potential for Groundwater Flooding to Occur at Surface	A13SE (S)	0	1	419437 425149
	<b>BGS Groundwater Flooding Susceptibility</b> Flooding Type: Potential for Groundwater Flooding of Property Situated Below Ground Level	A13SW (W)	0	1	419400 425149
	<b>BGS Groundwater Flooding Susceptibility</b> Flooding Type: Potential for Groundwater Flooding to Occur at Surface	A13SE (N)	0	1	419437 425150
	<b>BGS Groundwater Flooding Susceptibility</b> Flooding Type: Potential for Groundwater Flooding to Occur at Surface	A13NW (N)	16	1	419400 425250
	<b>BGS Groundwater Flooding Susceptibility</b> Flooding Type: Potential for Groundwater Flooding of Property Situated Below Ground Level	A13SW (W)	19	1	419400 425150
	<b>BGS Groundwater Flooding Susceptibility</b> Flooding Type: Limited Potential for Groundwater Flooding to Occur	A13SW (SW)	26	1	419300 425050
	<b>BGS Groundwater Flooding Susceptibility</b> Flooding Type: Limited Potential for Groundwater Flooding to Occur	A13SW (S)	31	1	419400 425000
	<b>BGS Groundwater Flooding Susceptibility</b> Flooding Type: Potential for Groundwater Flooding to Occur at Surface	A13SE (S)	35	1	419437 425000
	<b>BGS Groundwater Flooding Susceptibility</b> Flooding Type: Potential for Groundwater Flooding to Occur at Surface	A13NE (NE)	39	1	419550 425300
	<b>BGS Groundwater Flooding Susceptibility</b> Flooding Type: Potential for Groundwater Flooding of Property Situated Below Ground Level	A13SW (W)	40	1	419350 425150
	<b>BGS Groundwater Flooding Susceptibility</b> Flooding Type: Limited Potential for Groundwater Flooding to Occur	A13SE (E)	71	1	419600 425149
	<b>BGS Groundwater Flooding Susceptibility</b> Flooding Type: Potential for Groundwater Flooding of Property Situated Below Ground Level	A13SE (E)	71	1	419600 425150
	<b>BGS Groundwater Flooding Susceptibility</b> Flooding Type: Limited Potential for Groundwater Flooding to Occur	A13SE (E)	77	1	419600 425100
	<b>BGS Groundwater Flooding Susceptibility</b> Flooding Type: Limited Potential for Groundwater Flooding to Occur	A13NW (W)	111	1	419300 425200
	<b>BGS Groundwater Flooding Susceptibility</b> Flooding Type: Limited Potential for Groundwater Flooding to Occur	A13NE (NE)	114	1	419550 425400
	<b>BGS Groundwater Flooding Susceptibility</b> Flooding Type: Potential for Groundwater Flooding to Occur at Surface	A13NE (N)	120	1	419437 425400
	<b>BGS Groundwater Flooding Susceptibility</b> Flooding Type: Limited Potential for Groundwater Flooding to Occur	A13SE (SE)	124	1	419600 425000
	<b>BGS Groundwater Flooding Susceptibility</b> Flooding Type: Limited Potential for Groundwater Flooding to Occur	A13NE (E)	129	1	419650 425200
	<b>BGS Groundwater Flooding Susceptibility</b> Flooding Type: Potential for Groundwater Flooding of Property Situated Below Ground Level	A13NE (NE)	131	1	419650 425250
	<b>BGS Groundwater Flooding Susceptibility</b> Flooding Type: Potential for Groundwater Flooding to Occur at Surface	A13NE (NE)	137	1	419650 425300

Map ID	Details	Quadrant Reference (Compass Direction)	Estimated Distance From Site	Contact	NGR
	<b>BGS Groundwater Flooding Susceptibility</b> Flooding Type: Limited Potential for Groundwater Flooding to Occur	A13SE (SE)	172	1	419650 425000
	<b>BGS Groundwater Flooding Susceptibility</b> Flooding Type: Limited Potential for Groundwater Flooding to Occur	A13NE (E)	177	1	419700 425200
	<b>BGS Groundwater Flooding Susceptibility</b> Flooding Type: Limited Potential for Groundwater Flooding to Occur	A13SW (W)	189	1	419150 425149
	<b>BGS Groundwater Flooding Susceptibility</b> Flooding Type: Potential for Groundwater Flooding of Property Situated Below Ground Level	A13NE (NE)	197	1	419700 425350
	<b>BGS Groundwater Flooding Susceptibility</b> Flooding Type: Limited Potential for Groundwater Flooding to Occur	A18SE (N)	207	1	419500 425500
	<b>BGS Groundwater Flooding Susceptibility</b> Flooding Type: Limited Potential for Groundwater Flooding to Occur	A18SE (N)	210	1	419550 425500
	<b>BGS Groundwater Flooding Susceptibility</b> Flooding Type: Potential for Groundwater Flooding of Property Situated Below Ground Level	A13NW (NW)	214	1	419250 425400
	<b>BGS Groundwater Flooding Susceptibility</b> Flooding Type: Limited Potential for Groundwater Flooding to Occur	A13NE (NE)	217	1	419700 425400
	<b>BGS Groundwater Flooding Susceptibility</b> Flooding Type: Limited Potential for Groundwater Flooding to Occur	A13SE (SE)	219	1	419650 424900
	<b>BGS Groundwater Flooding Susceptibility</b> Flooding Type: Limited Potential for Groundwater Flooding to Occur	A13NE (E)	230	1	419750 425250
	<b>BGS Groundwater Flooding Susceptibility</b> Flooding Type: Limited Potential for Groundwater Flooding to Occur	A8NE (S)	235	1	419437 424800
	<b>BGS Groundwater Flooding Susceptibility</b> Flooding Type: Limited Potential for Groundwater Flooding to Occur	A14NW (NE)	284	1	419800 425300
	<b>BGS Groundwater Flooding Susceptibility</b> Flooding Type: Limited Potential for Groundwater Flooding to Occur	A13NE (NE)	285	1	419750 425450
	<b>BGS Groundwater Flooding Susceptibility</b> Flooding Type: Potential for Groundwater Flooding of Property Situated Below Ground Level	A18SE (N)	307	1	419450 425600
	<b>BGS Groundwater Flooding Susceptibility</b> Flooding Type: Potential for Groundwater Flooding of Property Situated Below Ground Level	A18SW (NW)	319	1	419200 425500
	<b>BGS Groundwater Flooding Susceptibility</b> Flooding Type: Potential for Groundwater Flooding of Property Situated Below Ground Level	A14NW (NE)	328	1	419800 425450
	<b>BGS Groundwater Flooding Susceptibility</b> Flooding Type: Potential for Groundwater Flooding to Occur at Surface	A18SW (N)	354	1	419300 425600
	<b>BGS Groundwater Flooding Susceptibility</b> Flooding Type: Limited Potential for Groundwater Flooding to Occur	A18SW (NW)	355	1	419150 425500
	<b>BGS Groundwater Flooding Susceptibility</b> Flooding Type: Limited Potential for Groundwater Flooding to Occur	A18SE (N)	357	1	419450 425650
	<b>BGS Groundwater Flooding Susceptibility</b> Flooding Type: Potential for Groundwater Flooding of Property Situated Below Ground Level	A18SE (N)	362	1	419437 425650
	<b>BGS Groundwater Flooding Susceptibility</b> Flooding Type: Limited Potential for Groundwater Flooding to Occur	A18SE (N)	368	1	419600 425650
	<b>BGS Groundwater Flooding Susceptibility</b> Flooding Type: Potential for Groundwater Flooding to Occur at Surface	A18SW (N)	374	1	419400 425650

Map ID	Details	Quadrant Reference (Compass Direction)	Estimated Distance From Site	Contact	NGR
	<b>BGS Groundwater Flooding Susceptibility</b> Flooding Type: Limited Potential for Groundwater Flooding to Occur	A12SE (W)	377	1	418950 425100
	<b>BGS Groundwater Flooding Susceptibility</b> Flooding Type: Limited Potential for Groundwater Flooding to Occur	A18SE (NE)	383	1	419650 425650
	<b>BGS Groundwater Flooding Susceptibility</b> Flooding Type: Limited Potential for Groundwater Flooding to Occur	A8NW (S)	389	1	419250 424650
	<b>BGS Groundwater Flooding Susceptibility</b> Flooding Type: Limited Potential for Groundwater Flooding to Occur	A8NE (SE)	395	1	419750 424750
	<b>BGS Groundwater Flooding Susceptibility</b> Flooding Type: Limited Potential for Groundwater Flooding to Occur	A19SW (NE)	397	1	419850 425500
	<b>BGS Groundwater Flooding Susceptibility</b> Flooding Type: Potential for Groundwater Flooding of Property Situated Below Ground Level	A18SW (NW)	398	1	419200 425600
	<b>BGS Groundwater Flooding Susceptibility</b> Flooding Type: Limited Potential for Groundwater Flooding to Occur	A14NW (NE)	403	1	419900 425400
	<b>BGS Groundwater Flooding Susceptibility</b> Flooding Type: Potential for Groundwater Flooding of Property Situated Below Ground Level	A12SE (W)	427	1	418900 425100
	<b>BGS Groundwater Flooding Susceptibility</b> Flooding Type: Potential for Groundwater Flooding of Property Situated Below Ground Level	A18SW (NW)	428	1	419150 425600
	<b>BGS Groundwater Flooding Susceptibility</b> Flooding Type: Potential for Groundwater Flooding of Property Situated Below Ground Level	A8NW (S)	431	1	419350 424600
	<b>BGS Groundwater Flooding Susceptibility</b> Flooding Type: Limited Potential for Groundwater Flooding to Occur	A12SE (W)	432	1	418900 425149
	<b>BGS Groundwater Flooding Susceptibility</b> Flooding Type: Limited Potential for Groundwater Flooding to Occur	A8NW (S)	438	1	419250 424600
	<b>BGS Groundwater Flooding Susceptibility</b> Flooding Type: Potential for Groundwater Flooding of Property Situated Below Ground Level	A18SW (NW)	441	1	419200 425650
	<b>BGS Groundwater Flooding Susceptibility</b> Flooding Type: Potential for Groundwater Flooding of Property Situated Below Ground Level	A8NW (SW)	449	1	419200 424600
	<b>BGS Groundwater Flooding Susceptibility</b> Flooding Type: Potential for Groundwater Flooding of Property Situated Below Ground Level	A18SE (N)	461	1	419437 425750
	<b>BGS Groundwater Flooding Susceptibility</b> Flooding Type: Potential for Groundwater Flooding of Property Situated Below Ground Level	A18SW (NW)	468	1	419150 425650
	<b>BGS Groundwater Flooding Susceptibility</b> Flooding Type: Limited Potential for Groundwater Flooding to Occur	A14SW (E)	471	1	420000 425149
	<b>BGS Groundwater Flooding Susceptibility</b> Flooding Type: Potential for Groundwater Flooding to Occur at Surface	A8NW (S)	482	1	419300 424550
	<b>BGS Groundwater Flooding Susceptibility</b> Flooding Type: Limited Potential for Groundwater Flooding to Occur	A8NW (S)	482	1	419400 424550
	<b>BGS Groundwater Flooding Susceptibility</b> Flooding Type: Potential for Groundwater Flooding of Property Situated Below Ground Level	A8NW (SW)	487	1	419100 424600
	<b>BGS Groundwater Flooding Susceptibility</b> Flooding Type: Limited Potential for Groundwater Flooding to Occur	A14SW (E)	489	1	420000 425000
	<b>BGS Groundwater Flooding Susceptibility</b> Flooding Type: Potential for Groundwater Flooding of Property Situated Below Ground Level	A12SE (W)	491	1	418850 425150

Map ID	Details	Quadrant Reference (Compass Direction)	Estimated Distance From Site	Contact	NGR
	<b>BGS Groundwater Flooding Susceptibility</b> Flooding Type: Potential for Groundwater Flooding of Property Situated Below Ground Level	A18SW (NW)	498	1	419100 425650
1	<b>Discharge Consents</b> Operator: Spenborough Municipal Borough Property Type: STORM TANK/CSO ON SEWERAGE NETWORK (WATER COMPANY) Location: Yws Unknown Sites Default, . Authority: Environment Agency, North East Region Catchment Area: Calder Reference: S/B/7 Permit Version: 1 Effective Date: 22nd May 1963 Issued Date: 22nd May 1963 Revocation Date: 10th June 1993 Discharge Type: Sewage Discharges - Stw Storm Overflow/Storm Tank - Water Company Discharge: Freshwater Stream/River Environment: Receiving Water: Spen River <b>Status: Transferred from Rivers (Prevention of Pollution) Act 1951-1961</b> Positional Accuracy: Located by supplier to within 10m	A13SE (E)	1	2	419530 425140
1	<b>Discharge Consents</b> Operator: Yorkshire Water Services Ltd Property Type: STORM TANK/CSO ON SEWERAGE NETWORK (WATER COMPANY) Location: St Peg Lane Cso St Peg Lane, Cleckheaton, Near Dewsbury, West Yorkshire Authority: Environment Agency, North East Region Catchment Area: Calder Reference: 2281 Permit Version: 3 Effective Date: 13th June 2006 Issued Date: 13th June 2006 Revocation Date: Not Supplied Discharge Type: Sewage Discharges - Stw Storm Overflow/Storm Tank - Water Company Discharge: Freshwater Stream/River Environment: Receiving Water: River Spen <b>Status: Modified (Water Resources Act 1991, Schedule 10 as amended by Environment Act 1995)</b> Positional Accuracy: Located by supplier to within 10m	A13SE (E)	2	2	419530 425130
1	<b>Discharge Consents</b> Operator: Yorkshire Water Services Ltd Property Type: STORM TANK/CSO ON SEWERAGE NETWORK (WATER COMPANY) Location: St Peg Lane Cso St Peg Lane, Cleckheaton, Near Dewsbury, West Yorkshire Authority: Environment Agency, North East Region Catchment Area: Calder Reference: 2281 Permit Version: 2 Effective Date: 31st March 2004 Issued Date: 29th March 2004 Revocation Date: 12th June 2006 Discharge Type: Sewage Discharges - Stw Storm Overflow/Storm Tank - Water Company Discharge: Freshwater Stream/River Environment: Receiving Water: River Spen <b>Status: Modified (Water Resources Act 1991, Schedule 10 as amended by Environment Act 1995)</b> Positional Accuracy: Located by supplier to within 10m	A13SE (E)	2	2	419530 425130
1	<b>Discharge Consents</b> Operator: Yorkshire Water Services Ltd Property Type: STORM TANK/CSO ON SEWERAGE NETWORK (WATER COMPANY) Location: St Peg Lane Cso St Peg Lane, Cleckheaton, Near Dewsbury, West Yorkshire Authority: Environment Agency, North East Region Catchment Area: Calder Reference: 2281 Permit Version: 1 Effective Date: 13th September 1967 Issued Date: 13th September 1967 Revocation Date: 30th March 2004 Discharge Type: Sewage Discharges - Stw Storm Overflow/Storm Tank - Water Company Discharge: Freshwater Stream/River Environment: Receiving Water: River Spen <b>Status: Transferred from Rivers (Prevention of Pollution) Act 1951-1961</b> Positional Accuracy: Located by supplier to within 10m	A13SE (E)	2	2	419530 425130

Map ID	Details	Quadrant Reference (Compass Direction)	Estimated Distance From Site	Contact	NGR
2	<p><b>Discharge Consents</b></p> <p>Operator: Yorkshire Water Services Ltd  Property Type: Undefined Or Other  Location: Dewsbury Road, Cleckheaton, Bradford, West Yorkshire  Authority: Environment Agency, North East Region  Catchment Area: Calder  Reference: Wadc593  Permit Version: 1  Effective Date: 18th September 1989  Issued Date: 18th September 1989  Revocation Date: Not Supplied  Discharge Type: Trade Discharges - Site Drainage  Discharge: Freshwater Stream/River  Environment:  Receiving Water: Sykes Beck  <b>Status: Transferred from Water Act 1989</b>  Positional Accuracy: Located by supplier to within 100m</p>	A13NW (W)	194	2	419200 425200
3	<p><b>Discharge Consents</b></p> <p>Operator: British Ropes Ltd.  Property Type: Undefined Or Other  Location: Kirklees Metropolitan Council Spen, Valley Industrial Park Bradford, Road Rawfolds Cleckheaton  Authority: Environment Agency, North East Region  Catchment Area: Calder  Reference: 3068  Permit Version: 1  Effective Date: 29th October 1974  Issued Date: 29th October 1974  Revocation Date: 31st August 2000  Discharge Type: Trade Discharges - Site Drainage  Discharge: Freshwater Stream/River  Environment:  Receiving Water: River Spen  <b>Status: Authorisation revoked</b>  Positional Accuracy: Located by supplier to within 100m</p>	A8NE (SE)	324	2	419700 424800
3	<p><b>Discharge Consents</b></p> <p>Operator: British Ropes Ltd.  Property Type: Undefined Or Other  Location: Kirklees Metropolitan Council Spen, Valley Industrial Park Bradford, Road Rawfolds Cleckheaton  Authority: Environment Agency, North East Region  Catchment Area: Calder  Reference: 3068  Permit Version: 1  Effective Date: 29th October 1974  Issued Date: 29th October 1974  Revocation Date: 31st August 2000  Discharge Type: Sewage Discharges - Final/Treated Effluent - Not Water Company  Discharge: Freshwater Stream/River  Environment:  Receiving Water: River Spen  <b>Status: Authorisation revoked</b>  Positional Accuracy: Located by supplier to within 100m</p>	A8NE (SE)	324	2	419700 424800
4	<p><b>Discharge Consents</b></p> <p>Operator: Telfast Computer Services Ltd  Property Type: Not Given  Location: Spen House, Spen Lane, CLECKHEATON, West Yorkshire, BD19 4AB  Authority: Environment Agency, North East Region  Catchment Area: Aire And Calder Navigation  Reference: 2891  Permit Version: Not Supplied  Effective Date: Not Supplied  Issued Date: Not Supplied  Revocation Date: Not Supplied  Discharge Type: Sewage Effluent  Discharge: Land/Soakaway  Environment:  Receiving Water: Soakaway  <b>Status: Not Supplied</b>  Positional Accuracy: Located by supplier to within 100m</p>	A18SE (NE)	350	2	419750 425550

Map ID	Details	Quadrant Reference (Compass Direction)	Estimated Distance From Site	Contact	NGR
5	<p><b>Discharge Consents</b></p> <p>Operator: Yorkshire Water Services Ltd  Property Type: STORM TANK/CSO ON SEWERAGE NETWORK (WATER COMPANY)  Location: Hightown Road Opp 58 Sso, Cleckheaton, Nr Halifax, West Yorkshire  Authority: Environment Agency, North East Region  Catchment Area: Calder  Reference: Ywuccd2/21  Permit Version: 1  Effective Date: 12th November 1997  Issued Date: 12th November 1997  Revocation Date: 18th November 2004  Discharge Type: Sewage Discharges - Stw Storm Overflow/Storm Tank - Water Company  Discharge: Freshwater Stream/River  Environment:  Receiving Water: Blacup Beck  <b>Status:</b> <b>Revoked (Water Resources Act 1991, Section 88 &amp; Schedule 10 as amended by Environment Act 1995)</b>  Positional Accuracy: Located by supplier to within 10m</p>	A12SE (W)	520	2	418810 425090
5	<p><b>Discharge Consents</b></p> <p>Operator: Yorkshire Water Services Ltd  Property Type: STORM TANK/CSO ON SEWERAGE NETWORK (WATER COMPANY)  Location: Hightown Road Cso, Opp No 62, Cleckheaton, West Yorkshire  Authority: Environment Agency, North East Region  Catchment Area: Calder  Reference: Wra8082  Permit Version: 1  Effective Date: 19th July 2004  Issued Date: 19th July 2004  Revocation Date: Not Supplied  Discharge Type: Sewage Discharges - Stw Storm Overflow/Storm Tank - Water Company  Discharge: Freshwater Stream/River  Environment:  Receiving Water: Syke Beck  <b>Status:</b> <b>New Consent (Water Resources Act 1991, Section 88 &amp; Schedule 10 as amended by Environment Act 1995)</b>  Positional Accuracy: Located by supplier to within 10m</p>	A12SE (W)	530	2	418800 425090
6	<p><b>Discharge Consents</b></p> <p>Operator: Yorkshire Water Services Ltd  Property Type: STORM TANK/CSO ON SEWERAGE NETWORK (WATER COMPANY)  Location: Balme Road No 2 Cso Balm Road, Off Bradford Road, Cleckheaton, West Yorkshire, Bd19 4ez  Authority: Environment Agency, North East Region  Catchment Area: Aire  Reference: Wra8255  Permit Version: 1  Effective Date: 31st March 2004  Issued Date: 18th March 2004  Revocation Date: 7th November 2017  Discharge Type: Sewage Discharges - Stw Storm Overflow/Storm Tank - Water Company  Discharge: Freshwater Stream/River  Environment:  Receiving Water: River Spen  <b>Status:</b> <b>New Consent (Water Resources Act 1991, Section 88 &amp; Schedule 10 as amended by Environment Act 1995)</b>  Positional Accuracy: Located by supplier to within 10m</p>	A17NE (NW)	840	2	418930 425950
6	<p><b>Discharge Consents</b></p> <p>Operator: Yorkshire Water Services Ltd  Property Type: STORM TANK/CSO ON SEWERAGE NETWORK (WATER COMPANY)  Location: Balme Road No 2 Cso Balm Road, Off Bradford Road, Cleckheaton, West Yorkshire, Bd19 4ez  Authority: Environment Agency, North East Region  Catchment Area: Aire  Reference: Wra8255  Permit Version: 2  Effective Date: 8th November 2017  Issued Date: 8th November 2017  Revocation Date: Not Supplied  Discharge Type: Sewage Discharges - Stw Storm Overflow/Storm Tank - Water Company  Discharge: Freshwater Stream/River  Environment:  Receiving Water: River Spen  <b>Status:</b> <b>Varied under EPR 2010</b>  Positional Accuracy: Located by supplier to within 10m</p>	A17NE (NW)	847	2	418937 425964

Map ID	Details	Quadrant Reference (Compass Direction)	Estimated Distance From Site	Contact	NGR
7	<p><b>Integrated Pollution Prevention And Control</b></p> <p>Name: Tmd Friction Uk Ltd            Location: Cleckheaton, West Yorkshire, BD19 3UU            Authority: Environment Agency, North East Region            Permit Reference: LP3838XS            Original Permit Ref: Ep3533bu            Effective Date: 29th May 2008  <b>Status: Surrender Effective</b>            Application Type: Surrender            App. Sub Type: Whole            Positional Accuracy: Automatically positioned to the address            Activity Code: 4.2 A(1) (D)            Activity Description: Inorganic Chemicals; Using Etc Of Antimony Etc (Unless Otherwise Prescribed) (Unless Glazing Etc)            Primary Activity: Y            Activity Code: 6.4 B (A) (IV)            Activity Description: Coating, Printing And Textiles; Using Solvents Greater Than 5T/12 Months (Unless 6.4 B (A) (III))            Primary Activity: N</p>	A12NE (W)	383	2	418995 425223
8	<p><b>Local Authority Pollution Prevention and Controls</b></p> <p>Name: S Whiteley &amp; Sons Ltd See End            Location: Peg Lane Mill, CLECKHEATON, West Yorkshire, BD19 3SQ            Authority: Kirklees Metropolitan Borough Council, Environmental Health Department            Permit Reference: Not Given            Dated: Not Supplied            Process Type: Local Authority Air Pollution Control            Description: PG6/23 Coating of metal and plastic  <b>Status: Authorisation revoked</b>            Positional Accuracy: Automatically positioned to the address</p>	A13NE (N)	0	3	419457 425238
9	<p><b>Local Authority Pollution Prevention and Controls</b></p> <p>Name: Flexitallic Ltd            Location: Dewsbury Road, CLECKHEATON, West Yorkshire, BD19 5BT            Authority: Kirklees Metropolitan Borough Council, Environmental Health Department            Permit Reference: Not Given            Dated: Not Supplied            Process Type: Local Authority Air Pollution Control            Description: PG3/13 Asbestos processes  <b>Status: Authorisation revoked</b>            Positional Accuracy: Automatically positioned to the address</p>	A13SE (S)	83	3	419486 424958
10	<p><b>Local Authority Pollution Prevention and Controls</b></p> <p>Name: Dry Cleaning For You            Location: 4 Northgate, Cleckheaton, BD19 4AA            Authority: Kirklees Metropolitan Borough Council, Environmental Health Department            Permit Reference: PPC E 147            Dated: Not Supplied            Process Type: Local Authority Pollution Prevention and Control            Description: PG6/46 Dry cleaning  <b>Status: Permitted</b>            Positional Accuracy: Manually positioned to the address or location</p>	A12NE (W)	426	3	418993 425315
11	<p><b>Local Authority Pollution Prevention and Controls</b></p> <p>Name: Spen Exhaust Centre            Location: Northgate, Cleckheaton, West Yorkshire, BD19 3JB            Authority: Kirklees Metropolitan Borough Council, Environmental Health Department            Permit Reference: Epa E 45            Dated: Not Supplied            Process Type: Local Authority Air Pollution Control            Description: PG1/1Waste oil burners, less than 0.4MW net rated thermal input  <b>Status: Not Supplied</b>            Positional Accuracy: Automatically positioned to the address</p>	A17SE (NW)	452	3	419047 425526
12	<p><b>Local Authority Pollution Prevention and Controls</b></p> <p>Name: Lockwoods Textile Care            Location: 33 Northgate, Cleckheaton, BD19 3HS            Authority: Kirklees Metropolitan Borough Council, Environmental Health Department            Permit Reference: PPC E 139            Dated: Not Supplied            Process Type: Local Authority Pollution Prevention and Control            Description: PG6/46 Dry cleaning  <b>Status: Application Not Yet Authorised</b>            Positional Accuracy: Manually positioned to the address or location</p>	A12NE (NW)	456	3	418971 425365

Map ID	Details	Quadrant Reference (Compass Direction)	Estimated Distance From Site	Contact	NGR
13	<p><b>Local Authority Pollution Prevention and Controls</b></p> <p>Name: Francis W Birkett &amp; Sons Ltd            Location: Po Box 16, Hightown Road, CLECKHEATON, West Yorkshire, BD19 5JT            Authority: Kirklees Metropolitan Borough Council, Environmental Health Department            Permit Reference: Ppc E 23            Dated: Not Supplied            Process Type: Local Authority Pollution Prevention and Control            Description: PG2/4 Iron, steel and non-ferrous metal foundry processes  <b>Status: Permitted</b>            Positional Accuracy: Manually positioned to the road within the address or location</p>	A7NE (SW)	476	3	418898 424823
14	<p><b>Local Authority Pollution Prevention and Controls</b></p> <p>Name: Francis W Birkett &amp; Sons            Location: P O Box 16, Hightown Road, CLECKHEATON, West Yorkshire, BD19 5JT            Authority: Kirklees Metropolitan Borough Council, Environmental Health Department            Permit Reference: NOT GIVEN            Dated: Not Supplied            Process Type: Local Authority Air Pollution Control            Description: PG2/4 Iron, steel and non-ferrous metal foundry processes  <b>Status: Authorised</b>            Positional Accuracy: Manually positioned to the road within the address or location</p>	A12SE (W)	488	3	418839 425011
15	<p><b>Local Authority Pollution Prevention and Controls</b></p> <p>Name: Tesco Stores Ltd            Location: 49 Northgate, CLECKHEATON, West Yorkshire, BD19 3HS            Authority: Kirklees Metropolitan Borough Council, Environmental Health Department            Permit Reference: PPC E 103            Dated: Not Supplied            Process Type: Local Authority Pollution Prevention and Control            Description: PG1/14 Petrol filling station  <b>Status: Permitted</b>            Positional Accuracy: Automatically positioned to the address</p>	A12NE (NW)	504	3	418939 425425
15	<p><b>Local Authority Pollution Prevention and Controls</b></p> <p>Name: James Burnhill &amp; Sons Ltd            Location: Northgate Mills, Serpentine Road, CLECKHEATON, West Yorkshire, BD19 3HX            Authority: Kirklees Metropolitan Borough Council, Environmental Health Department            Permit Reference: Not Given            Dated: Not Supplied            Process Type: Local Authority Air Pollution Control            Description: PG6/26 Animal feed compounding  <b>Status: Authorised</b>            Positional Accuracy: Automatically positioned to the address</p>	A12NE (NW)	521	3	418935 425465
15	<p><b>Local Authority Pollution Prevention and Controls</b></p> <p>Name: James Burnhill &amp; Sons            Location: Northgate Mills, Serpentine Road, CLECKHEATON, West Yorkshire, BD19 3HX            Authority: Kirklees Metropolitan Borough Council, Environmental Health Department            Permit Reference: Not Given            Dated: 7th September 1992            Process Type: Local Authority Air Pollution Control            Description: PG6/26 Animal feed compounding  <b>Status: Authorised</b>            Positional Accuracy: Automatically positioned to the address</p>	A12NE (NW)	523	3	418935 425470
16	<p><b>Local Authority Pollution Prevention and Controls</b></p> <p>Name: Francis W Birkett &amp; Sons            Location: Unit 2 Brook Forge, Hightown Road, Cleckheaton            Authority: Kirklees Metropolitan Borough Council, Environmental Health Department            Permit Reference: PPC E 150            Dated: Not Supplied            Process Type: Local Authority Pollution Prevention and Control            Description: PG2/4 Iron, steel and non-ferrous metal foundry processes  <b>Status: Permitted</b>            Positional Accuracy: Manually positioned to the address or location</p>	A12SE (W)	537	3	418791 425071
17	<p><b>Local Authority Pollution Prevention and Controls</b></p> <p>Name: B &amp; W Group Ltd            Location: Spenbeck Business Park, Balme Road, Cleckheaton, Bd19 4ew            Authority: Kirklees Metropolitan Borough Council, Environmental Health Department            Permit Reference: PPC E 134            Dated: Not Supplied            Process Type: Local Authority Pollution Prevention and Control            Description: PG6/2 Manufacture of timber and wood-based products  <b>Status: Permitted</b>            Positional Accuracy: Manually positioned to the road within the address or location</p>	A17NE (NW)	886	3	418959 426024

Map ID	Details	Quadrant Reference (Compass Direction)	Estimated Distance From Site	Contact	NGR
18	<p><b>Local Authority Pollution Prevention and Controls</b></p> <p>Name: Stables Garage            Location: Wharfe Works, Stone Street, CLECKHEATON, West Yorkshire, BD19 5DS            Authority: Kirklees Metropolitan Borough Council, Environmental Health Department            Permit Reference: Ppc E 87            Dated: Not Supplied            Process Type: Local Authority Pollution Prevention and Control            Description: PG6/34 Respraying of road vehicles  <b>Status: Permitted</b>            Positional Accuracy: Automatically positioned to the address</p>	A11SE (W)	957	3	418370 425058
	<p><b>Nearest Surface Water Feature</b></p>	A13SE (S)	0	-	419442 425055
19	<p><b>Pollution Incidents to Controlled Waters</b></p> <p>Property Type: Industrial Premises            Location: Mouth/Gomersal Spen Afl            Authority: Environment Agency, North East Region            Pollutant: Wool Scour And Fibres            Note: Not Supplied            Incident Date: 6th January 1992            Incident Reference: 129488            Catchment Area: Not Given            Receiving Water: Freshwater Stream/River            Cause of Incident: Not Given            Incident Severity: Category 3 - Minor Incident            Positional Accuracy: Located by supplier to within 100m</p>	A13NE (NE)	5	2	419500 425295
19	<p><b>Pollution Incidents to Controlled Waters</b></p> <p>Property Type: Other General Premises            Location: R B On A643/Balme Road Spen 08            Authority: Environment Agency, North East Region            Pollutant: Oils - Lubricating            Note: Not Supplied            Incident Date: 8th August 1989            Incident Reference: 102212            Catchment Area: Not Given            Receiving Water: Freshwater Stream/River            Cause of Incident: Not Given            Incident Severity: Category 3 - Minor Incident            Positional Accuracy: Located by supplier to within 100m</p>	A13NE (NE)	10	2	419500 425300
20	<p><b>Pollution Incidents to Controlled Waters</b></p> <p>Property Type: Industrial Premises            Location: Mouth/Gomersal Spen Afl            Authority: Environment Agency, North East Region            Pollutant: Oils - Cutting Oils            Note: Not Supplied            Incident Date: 6th March 1991            Incident Reference: 120276            Catchment Area: Not Given            Receiving Water: Freshwater Stream/River            Cause of Incident: Not Given            Incident Severity: Category 3 - Minor Incident            Positional Accuracy: Located by supplier to within 100m</p>	A13SE (SE)	44	2	419501 425001
21	<p><b>Pollution Incidents to Controlled Waters</b></p> <p>Property Type: Industrial Premises            Location: Dewsbury Road            Authority: Environment Agency, North East Region            Pollutant: Unknown Sewage            Note: Not Supplied            Incident Date: 26th April 1989            Incident Reference: 8970            Catchment Area: Not Given            Receiving Water: Freshwater Stream/River            Cause of Incident: Not Given            Incident Severity: Category 2 - Significant Incident            Positional Accuracy: Located by supplier to within 100m</p>	A13NW (W)	111	2	419300 425200
22	<p><b>Pollution Incidents to Controlled Waters</b></p> <p>Property Type: Construction/Demolition            Location: Mouth/Gomersal Spen Afl            Authority: Environment Agency, North East Region            Pollutant: Surface Water            Note: Not Supplied            Incident Date: 14th August 1989            Incident Reference: 102400            Catchment Area: Not Given            Receiving Water: Freshwater Stream/River            Cause of Incident: Not Given            Incident Severity: Category 3 - Minor Incident            Positional Accuracy: Located by supplier to within 100m</p>	A13SE (SE)	125	2	419601 425001

Map ID	Details	Quadrant Reference (Compass Direction)	Estimated Distance From Site	Contact	NGR
23	<p><b>Pollution Incidents to Controlled Waters</b></p> <p>Property Type: Miscellaneous Premises: Unknown                      Location: Mouth/Gomersal Spen Afl                      Authority: Environment Agency, North East Region                      Pollutant: Oils - Unknown                      Note: Not Supplied                      Incident Date: 23rd November 1994                      Incident Reference: 153565                      Catchment Area: Not Given                      Receiving Water: Freshwater Stream/River                      Cause of Incident: Not Given                      Incident Severity: Category 2 - Significant Incident                      Positional Accuracy: Located by supplier to within 100m</p>	A13NE (NE)	217	2	419700 425400
24	<p><b>Pollution Incidents to Controlled Waters</b></p> <p>Property Type: Miscellaneous Premises: Unknown                      Location: Mouth/Gomersal Spen Afl                      Authority: Environment Agency, North East Region                      Pollutant: Unknown                      Note: Not Supplied                      Incident Date: 12th July 1989                      Incident Reference: 101200                      Catchment Area: Not Given                      Receiving Water: Freshwater Stream/River                      Cause of Incident: Not Given                      Incident Severity: Category 3 - Minor Incident                      Positional Accuracy: Located by supplier to within 100m</p>	A8NE (SE)	328	2	419700 424795
25	<p><b>Pollution Incidents to Controlled Waters</b></p> <p>Property Type: Industrial Premises                      Location: Gomersal/Source Spen Afu                      Authority: Environment Agency, North East Region                      Pollutant: Oils - Unknown                      Note: Not Supplied                      Incident Date: 29th March 1993                      Incident Reference: 141973                      Catchment Area: Not Given                      Receiving Water: Freshwater Stream/River                      Cause of Incident: Not Given                      Incident Severity: Category 2 - Significant Incident                      Positional Accuracy: Located by supplier to within 100m</p>	A8NE (S)	360	2	419600 424700
26	<p><b>Pollution Incidents to Controlled Waters</b></p> <p>Property Type: Industrial Premises                      Location: Todmorden/Source Calder Afu                      Authority: Environment Agency, North East Region                      Pollutant: Not Given                      Note: Not Supplied                      Incident Date: 4th September 1989                      Incident Reference: 103017                      Catchment Area: Not Given                      Receiving Water: Freshwater Stream/River                      Cause of Incident: Not Given                      Incident Severity: Category 2 - Significant Incident                      Positional Accuracy: Located by supplier to within 100m</p>	A9NW (SE)	398	2	419800 424800
26	<p><b>Pollution Incidents to Controlled Waters</b></p> <p>Property Type: Industrial Premises                      Location: R B Liversedge/R B On A638 Spen 06                      Authority: Environment Agency, North East Region                      Pollutant: Not Given                      Note: Not Supplied                      Incident Date: 2nd September 1989                      Incident Reference: 102900                      Catchment Area: Not Given                      Receiving Water: Freshwater Stream/River                      Cause of Incident: Not Given                      Incident Severity: Category 2 - Significant Incident                      Positional Accuracy: Located by supplier to within 100m</p>	A9NW (SE)	401	2	419800 424795
27	<p><b>Pollution Incidents to Controlled Waters</b></p> <p>Property Type: Industrial Premises                      Location: Gomersal/Source Spen Afu                      Authority: Environment Agency, North East Region                      Pollutant: Unknown                      Note: Not Supplied                      Incident Date: 29th March 1993                      Incident Reference: 141974                      Catchment Area: Not Given                      Receiving Water: Freshwater Stream/River                      Cause of Incident: Not Given                      Incident Severity: Category 3 - Minor Incident                      Positional Accuracy: Located by supplier to within 100m</p>	A8NE (SE)	404	2	419700 424700

Map ID	Details	Quadrant Reference (Compass Direction)	Estimated Distance From Site	Contact	NGR
27	<p><b>Pollution Incidents to Controlled Waters</b></p> <p>Property Type: Construction/Demolition            Location: Mouth/Gomersal Spen Afl            Authority: Environment Agency, North East Region            Pollutant: Rubbish            Note: Not Supplied            Incident Date: 3rd July 1991            Incident Reference: 123940            Catchment Area: Not Given            Receiving Water: Freshwater Stream/River            Cause of Incident: Not Given            Incident Severity: Category 3 - Minor Incident            Positional Accuracy: Located by supplier to within 100m</p>	A8NE (SE)	408	2	419700 424695
28	<p><b>Pollution Incidents to Controlled Waters</b></p> <p>Property Type: Water Company Sewage: Sewage Treatment Works            Location: Spen Afu            Authority: Environment Agency, North East Region            Pollutant: Other Sewage            Note: Fish Killed: No Information; Spen Afu            Incident Date: 15th August 1995            Incident Reference: SL950824            Catchment Area: Calder Tributaries            Receiving Water: Freshwater Stream/River            Cause of Incident: Not Given            Incident Severity: Category 3 - Minor Incident            Positional Accuracy: Located by supplier to within 100m</p>	A12SE (W)	526	2	418801 425001
29	<p><b>Pollution Incidents to Controlled Waters</b></p> <p>Property Type: Domestic/Residential            Location: Mouth/Gomersal Spen Afl            Authority: Environment Agency, North East Region            Pollutant: Rubbish            Note: Not Supplied            Incident Date: 13th April 1994            Incident Reference: 150611            Catchment Area: Not Given            Receiving Water: Freshwater Stream/River            Cause of Incident: Not Given            Incident Severity: Category 3 - Minor Incident            Positional Accuracy: Located by supplier to within 100m</p>	A12SE (W)	531	2	418800 425100
30	<p><b>Pollution Incidents to Controlled Waters</b></p> <p>Property Type: Miscellaneous Premises: Unknown            Location: Mouth/Gomersal Spen Afl            Authority: Environment Agency, North East Region            Pollutant: Oils - Diesel (Including Agricultural)            Note: Not Supplied            Incident Date: 12th December 1994            Incident Reference: 153686            Catchment Area: Not Given            Receiving Water: Freshwater Stream/River            Cause of Incident: Not Given            Incident Severity: Category 3 - Minor Incident            Positional Accuracy: Located by supplier to within 100m</p>	A19SW (NE)	532	2	420001 425501
31	<p><b>Pollution Incidents to Controlled Waters</b></p> <p>Property Type: Water Company Sewage: Water Distribution System            Location: Mouth/Gomersal Spen Afl            Authority: Environment Agency, North East Region            Pollutant: Sewage - Treated Effluent            Note: Not Supplied            Incident Date: 19th October 1992            Incident Reference: 137779            Catchment Area: Not Given            Receiving Water: Freshwater Stream/River            Cause of Incident: Not Given            Incident Severity: Category 2 - Significant Incident            Positional Accuracy: Located by supplier to within 100m</p>	A12NE (W)	553	2	418800 425200
32	<p><b>Pollution Incidents to Controlled Waters</b></p> <p>Property Type: Farm            Location: Mouth/Gomersal Spen Afl            Authority: Environment Agency, North East Region            Pollutant: Organic Wastes: Pig Slurry            Note: Not Supplied            Incident Date: 27th March 1991            Incident Reference: 120969            Catchment Area: Not Given            Receiving Water: Freshwater Stream/River            Cause of Incident: Not Given            Incident Severity: Category 3 - Minor Incident            Positional Accuracy: Located by supplier to within 100m</p>	A8NW (SW)	576	2	419105 424500

Map ID	Details	Quadrant Reference (Compass Direction)	Estimated Distance From Site	Contact	NGR
32	<b>Pollution Incidents to Controlled Waters</b> Property Type: Farm Location: Mouth/Todmorden Calder Afl Authority: Environment Agency, North East Region Pollutant: Miscellaneous - No Visible Pollution/Nothing Found Note: Not Supplied Incident Date: 2nd August 1990 Incident Reference: 113278 Catchment Area: Not Given Receiving Water: No Pollution Cause of Incident: Not Given Incident Severity: Category 3 - Minor Incident Positional Accuracy: Located by supplier to within 100m	A8NW (SW)	577	2	419100 424500
32	<b>Pollution Incidents to Controlled Waters</b> Property Type: Farm Location: Mouth/Gomersal Spen Afl Authority: Environment Agency, North East Region Pollutant: Organic Wastes: Pig Slurry Note: Not Supplied Incident Date: 28th February 1990 Incident Reference: 108154 Catchment Area: Not Given Receiving Water: Freshwater Stream/River Cause of Incident: Not Given Incident Severity: Category 3 - Minor Incident Positional Accuracy: Located by supplier to within 100m	A8NW (SW)	580	2	419105 424495
32	<b>Pollution Incidents to Controlled Waters</b> Property Type: Farm Location: Mouth/Gomersal Spen Afl Authority: Environment Agency, North East Region Pollutant: Miscellaneous - No Visible Pollution/Nothing Found Note: Not Supplied Incident Date: 9th August 1990 Incident Reference: 113569 Catchment Area: Not Given Receiving Water: No Pollution Cause of Incident: Not Given Incident Severity: Category 3 - Minor Incident Positional Accuracy: Located by supplier to within 100m	A8NW (SW)	582	2	419100 424495
33	<b>Pollution Incidents to Controlled Waters</b> Property Type: Industrial: Other Location: Spen Afl Authority: Environment Agency, North East Region Pollutant: Unknown Note: Fish Killed: No Information; Spen Afl Incident Date: 7th June 1995 Incident Reference: SL950641 Catchment Area: Calder Tributaries Receiving Water: Freshwater Stream/River Cause of Incident: Not Given Incident Severity: Category 3 - Minor Incident Positional Accuracy: Located by supplier to within 100m	A18NW (NW)	705	2	419100 425895
33	<b>Pollution Incidents to Controlled Waters</b> Property Type: Water Company Sewage: Sewage Treatment Works Location: Gomersal/Source Spen Afu Authority: Environment Agency, North East Region Pollutant: Chemicals - Paints / Dyes Note: Not Supplied Incident Date: 1st September 1994 Incident Reference: 153028 Catchment Area: Not Given Receiving Water: Freshwater Stream/River Cause of Incident: Not Given Incident Severity: Category 3 - Minor Incident Positional Accuracy: Located by supplier to within 100m	A18NW (NW)	709	2	419100 425900
34	<b>Pollution Incidents to Controlled Waters</b> Property Type: Industrial: Other Location: Nam Hall Beck, Cliffe Lane, CLECKHEATON Authority: Environment Agency, North East Region Pollutant: Oils - Diesel (Including Agricultural) Note: Fish Killed: No Information Incident Date: 12th February 1997 Incident Reference: SL970177 Catchment Area: Calder Tributaries Receiving Water: Freshwater Stream/River Cause of Incident: Not Given Incident Severity: Category 3 - Minor Incident Positional Accuracy: Located by supplier to within 100m	A18NW (N)	800	2	419100 426000

Map ID	Details	Quadrant Reference (Compass Direction)	Estimated Distance From Site	Contact	NGR
35	<b>Pollution Incidents to Controlled Waters</b> Property Type: Water Company Sewage: Foul Sewer Location: Balme Road/Road Bridge A58 Spen 09 Authority: Environment Agency, North East Region Pollutant: Unknown Note: Not Supplied Incident Date: 15th September 1989 Incident Reference: 103346 Catchment Area: Not Given Receiving Water: Freshwater Stream/River Cause of Incident: Not Given Incident Severity: Category 2 - Significant Incident Positional Accuracy: Located by supplier to within 100m	A17NE (NW)	818	2	418900 425900
36	<b>Pollution Incidents to Controlled Waters</b> Property Type: Water Company Sewage: Storm Overflow Location: Spen Afl Authority: Environment Agency, North East Region Pollutant: Sewage - Storm Overflow Note: Fish Killed: No Information; Spen Afl Incident Date: 27th April 1995 Incident Reference: SL950517 Catchment Area: Calder Tributaries Receiving Water: Freshwater Stream/River Cause of Incident: Not Given Incident Severity: Category 3 - Minor Incident Positional Accuracy: Located by supplier to within 100m	A17NE (NW)	837	2	419005 425995
36	<b>Pollution Incidents to Controlled Waters</b> Property Type: Miscellaneous Premises: Unknown Location: Mouth/Gomersal Spen Afl Authority: Environment Agency, North East Region Pollutant: Unknown Note: Not Supplied Incident Date: 7th August 1993 Incident Reference: 146699 Catchment Area: Not Given Receiving Water: Freshwater Stream/River Cause of Incident: Not Given Incident Severity: Category 3 - Minor Incident Positional Accuracy: Located by supplier to within 100m	A17NE (NW)	840	2	419000 425995
36	<b>Pollution Incidents to Controlled Waters</b> Property Type: Other General Premises Location: Spen Afu Authority: Environment Agency, North East Region Pollutant: Unknown Note: Fish Killed: No Information; Spen Afu Incident Date: 24th August 1995 Incident Reference: SL950842 Catchment Area: Calder Tributaries Receiving Water: Freshwater Stream/River Cause of Incident: Not Given Incident Severity: Category 3 - Minor Incident Positional Accuracy: Located by supplier to within 100m	A17NE (NW)	842	2	419005 426000
36	<b>Pollution Incidents to Controlled Waters</b> Property Type: Water Company Sewage: Sewage Treatment Works Location: Mouth/Gomersal Spen Afl Authority: Environment Agency, North East Region Pollutant: Sewage - Treated Effluent Note: Not Supplied Incident Date: 29th March 1993 Incident Reference: 141901 Catchment Area: Not Given Receiving Water: Freshwater Stream/River Cause of Incident: Not Given Incident Severity: Category 3 - Minor Incident Positional Accuracy: Located by supplier to within 100m	A17NE (NW)	844	2	419000 426000
37	<b>Pollution Incidents to Controlled Waters</b> Property Type: Other General Premises Location: R B On A643/Balme Road Spen 08 Authority: Environment Agency, North East Region Pollutant: Unknown Note: Not Supplied Incident Date: 27th July 1989 Incident Reference: 101883 Catchment Area: Not Given Receiving Water: Freshwater Stream/River Cause of Incident: Not Given Incident Severity: Category 3 - Minor Incident Positional Accuracy: Located by supplier to within 100m	A19NW (NE)	845	2	420100 425900

Map ID	Details	Quadrant Reference (Compass Direction)	Estimated Distance From Site	Contact	NGR
38	<b>Pollution Incidents to Controlled Waters</b> Property Type: Industrial Premises Location: Calder & Hebble Canal Authority: Environment Agency, North East Region Pollutant: Metalliferous Note: Not Supplied Incident Date: 3rd November 1994 Incident Reference: 153449 Catchment Area: Not Given Receiving Water: Freshwater Stream/River Cause of Incident: Not Given Incident Severity: Category 3 - Minor Incident Positional Accuracy: Located by supplier to within 100m	A14SE (E)	882	2	420401 425001
39	<b>Pollution Incidents to Controlled Waters</b> Property Type: Construction Location: SPEN Authority: Environment Agency, North East Region Pollutant: Oils - Other Oil Note: Fish Killed: No Information; Spen Incident Date: 26th January 1995 Incident Reference: SL950222 Catchment Area: Calder Tributaries Receiving Water: Freshwater Stream/River Cause of Incident: Not Given Incident Severity: Category 3 - Minor Incident Positional Accuracy: Located by supplier to within 100m	A18NW (N)	888	2	419100 426095
39	<b>Pollution Incidents to Controlled Waters</b> Property Type: Other General Premises Location: SPEN Authority: Environment Agency, North East Region Pollutant: Oils - Other Oil Note: Fish Killed: No Information; Spen Incident Date: 22nd January 1995 Incident Reference: SL950209 Catchment Area: Aire Tributaries Receiving Water: Freshwater Stream/River Cause of Incident: Not Given Incident Severity: Category 3 - Minor Incident Positional Accuracy: Located by supplier to within 100m	A18NW (N)	892	2	419100 426100
40	<b>Pollution Incidents to Controlled Waters</b> Property Type: Miscellaneous Premises: Unknown Location: Mouth/Gomersal Spen Afl Authority: Environment Agency, North East Region Pollutant: Unknown Note: Not Supplied Incident Date: 10th August 1990 Incident Reference: 113660 Catchment Area: Not Given Receiving Water: Freshwater Stream/River Cause of Incident: Not Given Incident Severity: Category 3 - Minor Incident Positional Accuracy: Located by supplier to within 100m	A17NE (NW)	959	2	418800 426000
41	<b>Pollution Incidents to Controlled Waters</b> Property Type: Miscellaneous Premises: Unknown Location: Mouth/Gomersal Spen Afl Authority: Environment Agency, North East Region Pollutant: Unknown Note: Not Supplied Incident Date: 9th October 1992 Incident Reference: 137414 Catchment Area: Not Given Receiving Water: Freshwater Stream/River Cause of Incident: Not Given Incident Severity: Category 3 - Minor Incident Positional Accuracy: Located by supplier to within 100m	A9SE (SE)	962	2	420200 424400
42	<b>Pollution Incidents to Controlled Waters</b> Property Type: Industrial Premises Location: Mouth/Gomersal Spen Afl Authority: Environment Agency, North East Region Pollutant: Sewage - Treated Effluent Note: Not Supplied Incident Date: 21st June 1989 Incident Reference: 100718 Catchment Area: Not Given Receiving Water: Freshwater Stream/River Cause of Incident: Not Given Incident Severity: Category 3 - Minor Incident Positional Accuracy: Located by supplier to within 100m	A7SW (SW)	963	2	418700 424300

Map ID	Details	Quadrant Reference (Compass Direction)	Estimated Distance From Site	Contact	NGR
43	<b>Pollution Incidents to Controlled Waters</b> Property Type: Construction/Demolition Location: Mouth/Gomersal Spen Afl Authority: Environment Agency, North East Region Pollutant: Oils - Diesel (Including Agricultural) Note: Not Supplied Incident Date: 3rd December 1993 Incident Reference: 148980 Catchment Area: Not Given Receiving Water: Freshwater Stream/River Cause of Incident: Not Given Incident Severity: Category 3 - Minor Incident Positional Accuracy: Located by supplier to within 100m	A17NE (NW)	981	2	418900 426100
44	<b>Pollution Incidents to Controlled Waters</b> Property Type: Industrial: Other Location: SPEN Authority: Environment Agency, North East Region Pollutant: Oils - Other Oil Note: Fish Killed: No Information; Spen Incident Date: 23rd January 1995 Incident Reference: SL950211 Catchment Area: Calder Tributaries Receiving Water: Freshwater Stream/River Cause of Incident: Not Given Incident Severity: Category 3 - Minor Incident Positional Accuracy: Located by supplier to within 100m	A23SW (N)	987	2	419100 426200
45	<b>Pollution Incidents to Controlled Waters</b> Property Type: Road Location: Fusden Beck / Spen Beck Authority: Environment Agency, North East Region Pollutant: Oils - Diesel (Including Agricultural) Note: Spen Beck/Dean Beck; No Fish Killed Incident Date: 2nd June 1998 Incident Reference: SL980479 Catchment Area: Calder Tributaries Receiving Water: Estuary Cause of Incident: Not Given Incident Severity: Category 3 - Minor Incident Positional Accuracy: Located by supplier to within 100m	A19NW (NE)	999	2	420100 426100
	<b>River Quality</b> Name: Spen_Beck/Dean_Beck GQA Grade: River Quality E Reach: Cleckheaton_U/S_Spenboroug Estimated Distance (km): 5 Flow Rate: Flow less than 0.31 cumecs Flow Type: River Year: 2000	A13SE (E)	106	2	419639 425128
	<b>River Quality</b> Name: Spen_Beck/Dean_Beck GQA Grade: River Quality E Reach: Sugden_Beck_Cleckheato Estimated Distance (km): 1.5 Flow Rate: Flow less than 0.31 cumecs Flow Type: River Year: 2000	A13NE (NE)	156	2	419607 425417
46	<b>Substantiated Pollution Incident Register</b> Authority: Environment Agency - North East Region, Yorkshire Area Incident Date: 22nd October 2020 Incident Reference: 1858295 Water Impact: Category 2 - Significant Incident Air Impact: Category 4 - No Impact Land Impact: Category 4 - No Impact Positional Accuracy: Located by supplier to within 10m Pollutant: Pollutant Not Identified: Not Identified	A13SW (SW)	0	2	419352 425051
46	<b>Substantiated Pollution Incident Register</b> Authority: Environment Agency - North East Region, Yorkshire Area Incident Date: 29th January 2011 Incident Reference: 853964 Water Impact: Category 2 - Significant Incident Air Impact: Category 4 - No Impact Land Impact: Category 4 - No Impact Positional Accuracy: Located by supplier to within 10m Pollutant: Sewage Materials: Grey Water	A13SW (SW)	2	2	419334 425049

Map ID	Details	Quadrant Reference (Compass Direction)	Estimated Distance From Site	Contact	NGR
46	<b>Substantiated Pollution Incident Register</b> Authority: Environment Agency - North East Region, Yorkshire Area Incident Date: 1st October 2014 Incident Reference: 1283031 Water Impact: Category 2 - Significant Incident Air Impact: Category 4 - No Impact Land Impact: Category 4 - No Impact Positional Accuracy: Located by supplier to within 10m Pollutant: Other Sewage	A13SW (SW)	8	2	419329 425051
47	<b>Substantiated Pollution Incident Register</b> Authority: Environment Agency - North East Region, Yorkshire Area Incident Date: 23rd June 2006 Incident Reference: 410164 Water Impact: Category 2 - Significant Incident Air Impact: Category 4 - No Impact Land Impact: Category 4 - No Impact Positional Accuracy: Located by supplier to within 10m Pollutant: Crude Sewage	A13SE (E)	3	2	419531 425134
48	<b>Substantiated Pollution Incident Register</b> Authority: Environment Agency - North East Region, Yorkshire Area Incident Date: 10th December 2016 Incident Reference: 1490213 Water Impact: Category 2 - Significant Incident Air Impact: Category 4 - No Impact Land Impact: Category 4 - No Impact Positional Accuracy: Located by supplier to within 10m Pollutant: Other Pollutant: Natural Ochre	A13NE (NE)	5	2	419507 425297
49	<b>Substantiated Pollution Incident Register</b> Authority: Environment Agency - North East Region, Yorkshire Area Incident Date: 4th September 2001 Incident Reference: 28844 Water Impact: Category 2 - Significant Incident Air Impact: Category 3 - Minor Incident Land Impact: Category 4 - No Impact Positional Accuracy: Located by supplier to within 10m Pollutant: Crude Sewage	A13SE (SE)	43	2	419526 425057
50	<b>Substantiated Pollution Incident Register</b> Authority: Environment Agency - North East Region, Yorkshire Area Incident Date: 30th January 2012 Incident Reference: 958117 Water Impact: Category 2 - Significant Incident Air Impact: Category 4 - No Impact Land Impact: Category 4 - No Impact Positional Accuracy: Located by supplier to within 10m Pollutant: Contaminated Water: Suspended Solids	A13NE (N)	76	2	419497 425368
51	<b>Substantiated Pollution Incident Register</b> Authority: Environment Agency - North East Region, Yorkshire Area Incident Date: 1st July 2015 Incident Reference: 1350364 Water Impact: Category 1 - Major Incident Air Impact: Category 4 - No Impact Land Impact: Category 4 - No Impact Positional Accuracy: Located by supplier to within 10m Pollutant: General Biodegradable Materials And Wastes: Food And Drink	A13SE (SE)	128	2	419555 424935
52	<b>Substantiated Pollution Incident Register</b> Authority: Environment Agency - North East Region, Yorkshire Area Incident Date: 2nd February 2005 Incident Reference: 290859 Water Impact: Category 4 - No Impact Air Impact: Category 4 - No Impact Land Impact: Category 2 - Significant Incident Positional Accuracy: Located by supplier to within 10m Pollutant: Inert : Construction / Demolition Material	A18SW (N)	318	2	419288 425556
53	<b>Substantiated Pollution Incident Register</b> Authority: Environment Agency - North East Region, Yorkshire Area Incident Date: 23rd April 2002 Incident Reference: 73845 Water Impact: Category 2 - Significant Incident Air Impact: Category 4 - No Impact Land Impact: Category 4 - No Impact Positional Accuracy: Located by supplier to within 10m Pollutant: Sewage Materials: Process Effluent	A18SW (N)	494	2	419232 425724

Map ID	Details	Quadrant Reference (Compass Direction)	Estimated Distance From Site	Contact	NGR
54	<b>Substantiated Pollution Incident Register</b> Authority: Environment Agency - North East Region, Yorkshire Area Incident Date: 27th July 2018 Incident Reference: 1637709 Water Impact: Category 1 - Major Incident Air Impact: Category 4 - No Impact Land Impact: Category 4 - No Impact Positional Accuracy: Located by supplier to within 10m Pollutant: General Biodegradable Materials And Wastes: Food And Drink	A9NW (SE)	532	2	419780 424600
55	<b>Substantiated Pollution Incident Register</b> Authority: Environment Agency - North East Region, Yorkshire Area Incident Date: 30th September 2002 Incident Reference: 111602 Water Impact: Category 2 - Significant Incident Air Impact: Category 4 - No Impact Land Impact: Category 4 - No Impact Positional Accuracy: Located by supplier to within 10m Pollutant: Pollutant Not Identified: Not Identified	A17NE (NW)	815	2	419051 425994
	<b>Water Abstractions</b> Operator: Gomersal Mills Ltd Licence Number: 2/27/13/001 Permit Version: 101 Location: Boreholes X 2 - Coal Measures Authority: Environment Agency, North East Region Abstraction: Textiles And Leather: General Use (Medium Loss) Abstraction Type: Water may be abstracted from a single point Source: Groundwater Daily Rate (m3): Not Supplied Yearly Rate (m3): Not Supplied Details: Gomersal Mills, Nr. Leeds Authorised Start: 01 January Authorised End: 31 December Permit Start Date: 1st April 2002 Permit End Date: Not Supplied Positional Accuracy: Located by supplier to within 100m	A20NW (NE)	1276	2	420500 426100
	<b>Water Abstractions</b> Operator: Gomersal Mills Ltd Licence Number: 2/27/13/001 Permit Version: 100 Location: Boreholes X 2 Authority: Environment Agency, North East Region Abstraction: Textiles And Leather: General Use (Medium Loss) Abstraction Type: Water may be abstracted from a single point Source: Groundwater Daily Rate (m3): 1364 Yearly Rate (m3): 350000 Details: Gomersal Mills, Nr. Leeds Authorised Start: 01 January Authorised End: 31 December Permit Start Date: 28th February 1997 Permit End Date: Not Supplied Positional Accuracy: Located by supplier to within 100m	A20NW (NE)	1276	2	420500 426100
	<b>Water Abstractions</b> Operator: Harrison Gardner & Co Ltd Licence Number: 2/27/13/198 Permit Version: 101 Location: Borehole - Coal Measures - Liversedge Authority: Environment Agency, North East Region Abstraction: Textiles And Leather: General Use (Medium Loss) Abstraction Type: Water may be abstracted from a single point Source: Groundwater Daily Rate (m3): Not Supplied Yearly Rate (m3): Not Supplied Details: Victoria Dyeworks, Hightown, Liversedge, West Yorkshire Authorised Start: 01 January Authorised End: 31 December Permit Start Date: 6th June 2000 Permit End Date: Not Supplied Positional Accuracy: Located by supplier to within 10m	A1NE (SW)	1378	2	418310 424100

Map ID	Details	Quadrant Reference (Compass Direction)	Estimated Distance From Site	Contact	NGR
	<p><b>Water Abstractions</b></p> <p>Operator: Metrotect Limited  Licence Number: 2/27/13/022  Permit Version: 100  Location: Borehole  Authority: Environment Agency, North East Region  Abstraction: Other Industrial/Commercial/Public Services: General Use (Medium Loss)  Abstraction Type: Water may be abstracted from a single point  Source: Groundwater  Daily Rate (m3): 20  Yearly Rate (m3): 6000  Details: Whitechapel Road, Cleckheaton  Authorised Start: 01 January  Authorised End: 31 December  Permit Start Date: 21st October 1996  Permit End Date: Not Supplied  Positional Accuracy: Located by supplier to within 100m</p>	A21SE (NW)	1456	2	418300 426200
	<p><b>Water Abstractions</b></p> <p>Operator: Metrotect Ltd  Licence Number: 2/27/13/022  Permit Version: 100  Location: Borehole - Coal Measures - Cleckheaton  Authority: Environment Agency, North East Region  Abstraction: Chemicals: General Use (Medium Loss)  Abstraction Type: Water may be abstracted from a single point  Source: Groundwater  Daily Rate (m3): Not Supplied  Yearly Rate (m3): Not Supplied  Details: Whitechapel Road, Cleckheaton  Authorised Start: 01 January  Authorised End: 31 December  Permit Start Date: 21st October 1996  Permit End Date: Not Supplied  Positional Accuracy: Located by supplier to within 10m</p>	A21SE (NW)	1456	2	418300 426200
	<p><b>Water Abstractions</b></p> <p>Operator: Harrison, Gardner &amp; Company Limited  Licence Number: 2/27/13/198  Permit Version: 100  Location: Borehole  Authority: Environment Agency, North East Region  Abstraction: Textiles And Leather: General Use (Medium Loss)  Abstraction Type: Water may be abstracted from a single point  Source: Groundwater  Daily Rate (m3): 341  Yearly Rate (m3): 112464  Details: Victoria Dyeworks, Hightown, Liversedge, West Yorkshire  Authorised Start: 01 January  Authorised End: 31 December  Permit Start Date: 9th October 1998  Permit End Date: Not Supplied  Positional Accuracy: Located by supplier to within 10m</p>	A1NE (SW)	1463	2	418250 424040
	<p><b>Water Abstractions</b></p> <p>Operator: Harrison Gardner &amp; Co Ltd  Licence Number: 2/27/13/198  Permit Version: 101  Location: Borehole - Coal Measures - Liversedge  Authority: Environment Agency, North East Region  Abstraction: Textiles And Leather: General Use (Medium Loss)  Abstraction Type: Water may be abstracted from a single point  Source: Groundwater  Daily Rate (m3): Not Supplied  Yearly Rate (m3): Not Supplied  Details: Victoria Dyeworks, Hightown, Liversedge, West Yorkshire  Authorised Start: 01 January  Authorised End: 31 December  Permit Start Date: 6th June 2000  Permit End Date: Not Supplied  Positional Accuracy: Located by supplier to within 10m</p>	A1NE (SW)	1478	2	418230 424040

Map ID	Details	Quadrant Reference (Compass Direction)	Estimated Distance From Site	Contact	NGR
	<b>Groundwater Vulnerability Map</b> Combined Classification: Secondary Bedrock Aquifer - Medium Vulnerability Combined Vulnerability: Medium Combined Aquifer: Productive Bedrock Aquifer, Productive Superficial Aquifer Pollutant Speed: Low Bedrock Flow: Well Connected Fractures Dilution: 300-550 mm/year Baseflow Index: <40% Superficial Patchiness: <90% Superficial Thickness: <3m Superficial Recharge: No Data	A13SE (S)	0	4	419437 425149
	<b>Groundwater Vulnerability - Soluble Rock Risk</b> None				
	<b>Bedrock Aquifer Designations</b> Aquifer Designation: Secondary Aquifer - A	A13SE (S)	0	4	419437 425149
	<b>Superficial Aquifer Designations</b> Aquifer Designation: Secondary Aquifer - A	A13SE (S)	0	4	419437 425149
	<b>Extreme Flooding from Rivers or Sea without Defences</b> Type: Extent of Extreme Flooding from Rivers or Sea without Defences Flood Plain Type: Fluvial Models Boundary Accuracy: As Supplied	A13SE (E)	0	2	419447 425149
	<b>Extreme Flooding from Rivers or Sea without Defences</b> Type: Extent of Extreme Flooding from Rivers or Sea without Defences Flood Plain Type: Fluvial Models and Fluvial Events Boundary Accuracy: As Supplied	A13SE (S)	0	2	419437 425100
	<b>Extreme Flooding from Rivers or Sea without Defences</b> Type: Extent of Extreme Flooding from Rivers or Sea without Defences Flood Plain Type: Fluvial Models Boundary Accuracy: As Supplied	A13NE (E)	4	2	419516 425181
	<b>Extreme Flooding from Rivers or Sea without Defences</b> Type: Extent of Extreme Flooding from Rivers or Sea without Defences Flood Plain Type: Fluvial Events Boundary Accuracy: As Supplied	A13NE (N)	81	2	419520 425373
	<b>Extreme Flooding from Rivers or Sea without Defences</b> Type: Extent of Extreme Flooding from Rivers or Sea without Defences Flood Plain Type: Fluvial Events Boundary Accuracy: As Supplied	A13SE (SE)	177	2	419602 424910
	<b>Extreme Flooding from Rivers or Sea without Defences</b> Type: Extent of Extreme Flooding from Rivers or Sea without Defences Flood Plain Type: Fluvial Models Boundary Accuracy: As Supplied	A13NE (N)	209	2	419449 425499
	<b>Extreme Flooding from Rivers or Sea without Defences</b> Type: Extent of Extreme Flooding from Rivers or Sea without Defences Flood Plain Type: Fluvial Models and Fluvial Events Boundary Accuracy: As Supplied	A13SE (SE)	210	2	419587 424859
	<b>Extreme Flooding from Rivers or Sea without Defences</b> Type: Extent of Extreme Flooding from Rivers or Sea without Defences Flood Plain Type: Fluvial Events Boundary Accuracy: As Supplied	A18SE (N)	237	2	419431 425516
	<b>Flooding from Rivers or Sea without Defences</b> Type: Extent of Flooding from Rivers or Sea without Defences Flood Plain Type: Fluvial Models Boundary Accuracy: As Supplied	A13SE (S)	0	2	419438 425127
	<b>Flooding from Rivers or Sea without Defences</b> Type: Extent of Flooding from Rivers or Sea without Defences Flood Plain Type: Fluvial Models Boundary Accuracy: As Supplied	A13NE (N)	7	2	419455 425286
	<b>Areas Benefiting from Flood Defences</b> None				
	<b>Flood Water Storage Areas</b> None				

Map ID	Details	Quadrant Reference (Compass Direction)	Estimated Distance From Site	Contact	NGR
	<b>Flood Defences</b> Type: Flood Defences Reference: Not Supplied	A13NE (E)	0	2	419512 425173
	<b>Flood Defences</b> Type: Flood Defences Reference: Not Supplied	A13SE (E)	11	2	419539 425126
	<b>Flood Defences</b> Type: Flood Defences Reference: Not Supplied	A13NE (NE)	15	2	419505 425307
	<b>Flood Defences</b> Type: Flood Defences Reference: Not Supplied	A13NE (NE)	16	2	419511 425309
	<b>Flood Defences</b> Type: Flood Defences Reference: Not Supplied	A13SE (SE)	117	2	419547 424943
	<b>Flood Defences</b> Type: Flood Defences Reference: Not Supplied	A13SE (SE)	117	2	419547 424943
	<b>Flood Defences</b> Type: Flood Defences Reference: Not Supplied	A13SE (SE)	121	2	419553 424942
	<b>Flood Defences</b> Type: Flood Defences Reference: Not Supplied	A13SE (SE)	121	2	419549 424940
56	<b>OS Water Network Lines</b> Watercourse Form: Inland river Watercourse Length: 152.8 Watercourse Level: On ground surface Permanent: True Watercourse Name: Syke Beck Catchment Name: Aire and Calder Primacy: 1	A13SE (S)	0	5	419443 425056
57	<b>OS Water Network Lines</b> Watercourse Form: Inland river Watercourse Length: 52.1 Watercourse Level: On ground surface Permanent: True Watercourse Name: Syke Beck Catchment Name: Aire and Calder Primacy: 1	A13SE (SE)	1	5	419483 425058
58	<b>OS Water Network Lines</b> Watercourse Form: Inland river Watercourse Length: 145.0 Watercourse Level: On ground surface Permanent: True Watercourse Name: Spen River Catchment Name: Aire and Calder Primacy: 1	A13NE (E)	3	5	419514 425180
59	<b>OS Water Network Lines</b> Watercourse Form: Inland river Watercourse Length: 205.5 Watercourse Level: On ground surface Permanent: True Watercourse Name: Spen River Catchment Name: Aire and Calder Primacy: 1	A13NE (NE)	3	5	419513 425197
60	<b>OS Water Network Lines</b> Watercourse Form: Inland river Watercourse Length: 9.2 Watercourse Level: Not Supplied Permanent: True Watercourse Name: Not Supplied Catchment Name: Aire and Calder Primacy: 1	A13NE (NE)	4	5	419513 425197

Map ID	Details	Quadrant Reference (Compass Direction)	Estimated Distance From Site	Contact	NGR
61	<b>OS Water Network Lines</b> Watercourse Form: Inland river Watercourse Length: 375.6 Watercourse Level: On ground surface Permanent: True Watercourse Name: Syke Beck Catchment Name: Aire and Calder Primacy: 1	A13SW (SW)	6	5	419331 425050
62	<b>OS Water Network Lines</b> Watercourse Form: Inland river Watercourse Length: 135.8 Watercourse Level: On ground surface Permanent: True Watercourse Name: Not Supplied Catchment Name: Aire and Calder Primacy: 1	A13NE (NE)	12	5	419522 425198
63	<b>OS Water Network Lines</b> Watercourse Form: Inland river Watercourse Length: 75.3 Watercourse Level: On ground surface Permanent: True Watercourse Name: Spen River Catchment Name: Aire and Calder Primacy: 1	A13SE (SE)	52	5	419535 425060
64	<b>OS Water Network Lines</b> Watercourse Form: Inland river Watercourse Length: 23.3 Watercourse Level: On ground surface Permanent: True Watercourse Name: Not Supplied Catchment Name: Aire and Calder Primacy: 1	A13SE (SE)	53	5	419513 424997
65	<b>OS Water Network Lines</b> Watercourse Form: Inland river Watercourse Length: 44.2 Watercourse Level: On ground surface Permanent: True Watercourse Name: Spen River Catchment Name: Aire and Calder Primacy: 1	A13SE (SE)	75	5	419532 424984
66	<b>OS Water Network Lines</b> Watercourse Form: Lake Watercourse Length: 138.2 Watercourse Level: On ground surface Permanent: True Watercourse Name: Not Supplied Catchment Name: Aire and Calder Primacy: 1	A13NE (N)	100	5	419506 425393
67	<b>OS Water Network Lines</b> Watercourse Form: Inland river Watercourse Length: 319.2 Watercourse Level: On ground surface Permanent: True Watercourse Name: Spen River Catchment Name: Aire and Calder Primacy: 1	A13NE (N)	100	5	419506 425393
68	<b>OS Water Network Lines</b> Watercourse Form: Inland river Watercourse Length: 4.2 Watercourse Level: On ground surface Permanent: True Watercourse Name: Spen River Catchment Name: Aire and Calder Primacy: 1	A13SE (SE)	117	5	419548 424944
69	<b>OS Water Network Lines</b> Watercourse Form: Inland river Watercourse Length: 135.3 Watercourse Level: On ground surface Permanent: True Watercourse Name: Spen River Catchment Name: Aire and Calder Primacy: 1	A13SE (SE)	121	5	419552 424941

Map ID	Details	Quadrant Reference (Compass Direction)	Estimated Distance From Site	Contact	NGR
70	<b>OS Water Network Lines</b> Watercourse Form: Inland river Watercourse Length: 37.1 Watercourse Level: On ground surface Permanent: True Watercourse Name: Not Supplied Catchment Name: Aire and Calder Primacy: 1	A13NE (NE)	126	5	419645 425251
71	<b>OS Water Network Lines</b> Watercourse Form: Inland river Watercourse Length: 120.5 Watercourse Level: Not Supplied Permanent: True Watercourse Name: Not Supplied Catchment Name: Aire and Calder Primacy: 1	A13NE (NE)	155	5	419672 425276
72	<b>OS Water Network Lines</b> Watercourse Form: Inland river Watercourse Length: 297.6 Watercourse Level: Not Supplied Permanent: True Watercourse Name: Not Supplied Catchment Name: Aire and Calder Primacy: 1	A13NE (NE)	155	5	419672 425276
73	<b>OS Water Network Lines</b> Watercourse Form: Inland river Watercourse Length: 188.0 Watercourse Level: On ground surface Permanent: True Watercourse Name: Not Supplied Catchment Name: Aire and Calder Primacy: 1	A18SE (N)	221	5	419497 425513
74	<b>OS Water Network Lines</b> Watercourse Form: Lake Watercourse Length: 160.5 Watercourse Level: On ground surface Permanent: True Watercourse Name: Not Supplied Catchment Name: Aire and Calder Primacy: 1	A18SE (N)	221	5	419497 425513
75	<b>OS Water Network Lines</b> Watercourse Form: Inland river Watercourse Length: 223.5 Watercourse Level: On ground surface Permanent: True Watercourse Name: Spen River Catchment Name: Aire and Calder Primacy: 1	A13SE (SE)	254	5	419657 424856
76	<b>OS Water Network Lines</b> Watercourse Form: Inland river Watercourse Length: 5.4 Watercourse Level: On ground surface Permanent: True Watercourse Name: Not Supplied Catchment Name: Aire and Calder Primacy: 1	A13SE (SE)	254	5	419657 424856
77	<b>OS Water Network Lines</b> Watercourse Form: Inland river Watercourse Length: 114.4 Watercourse Level: On ground surface Permanent: True Watercourse Name: Not Supplied Catchment Name: Aire and Calder Primacy: 1	A13NE (NE)	257	5	419759 425359
78	<b>OS Water Network Lines</b> Watercourse Form: Inland river Watercourse Length: 49.2 Watercourse Level: Underground Permanent: True Watercourse Name: Not Supplied Catchment Name: Aire and Calder Primacy: 1	A13NE (NE)	257	5	419759 425359

Map ID	Details	Quadrant Reference (Compass Direction)	Estimated Distance From Site	Contact	NGR
79	<b>OS Water Network Lines</b> Watercourse Form: Inland river Watercourse Length: 73.1 Watercourse Level: On ground surface Permanent: True Watercourse Name: Not Supplied Catchment Name: Aire and Calder Primacy: 1	A14NW (NE)	284	5	419796 425323
80	<b>OS Water Network Lines</b> Watercourse Form: Inland river Watercourse Length: 1.9 Watercourse Level: On ground surface Permanent: True Watercourse Name: Not Supplied Catchment Name: Aire and Calder Primacy: 1	A18SW (N)	342	5	419300 425587
81	<b>OS Water Network Lines</b> Watercourse Form: Inland river Watercourse Length: 1.4 Watercourse Level: On ground surface Permanent: True Watercourse Name: Spen River Catchment Name: Aire and Calder Primacy: 1	A18SW (N)	342	5	419300 425587
82	<b>OS Water Network Lines</b> Watercourse Form: Inland river Watercourse Length: 81.2 Watercourse Level: On ground surface Permanent: True Watercourse Name: Spen River Catchment Name: Aire and Calder Primacy: 1	A18SW (N)	343	5	419299 425588
83	<b>OS Water Network Lines</b> Watercourse Form: Inland river Watercourse Length: 33.9 Watercourse Level: On ground surface Permanent: True Watercourse Name: Not Supplied Catchment Name: Aire and Calder Primacy: 1	A18SE (NE)	350	5	419727 425569
84	<b>OS Water Network Lines</b> Watercourse Form: Inland river Watercourse Length: 6.3 Watercourse Level: On ground surface Permanent: True Watercourse Name: Syke Beck Catchment Name: Aire and Calder Primacy: 1	A12SE (W)	353	5	418980 425103
85	<b>OS Water Network Lines</b> Watercourse Form: Lake Watercourse Length: 6.0 Watercourse Level: On ground surface Permanent: True Watercourse Name: Not Supplied Catchment Name: Aire and Calder Primacy: 1	A14NW (NE)	355	5	419834 425442
86	<b>OS Water Network Lines</b> Watercourse Form: Inland river Watercourse Length: 4.4 Watercourse Level: Underground Permanent: True Watercourse Name: Syke Beck Catchment Name: Aire and Calder Primacy: 1	A12SE (W)	360	5	418974 425103
87	<b>OS Water Network Lines</b> Watercourse Form: Lake Watercourse Length: 3.2 Watercourse Level: On ground surface Permanent: True Watercourse Name: Not Supplied Catchment Name: Aire and Calder Primacy: 1	A14NW (NE)	361	5	419840 425444

Map ID	Details	Quadrant Reference (Compass Direction)	Estimated Distance From Site	Contact	NGR
88	<b>OS Water Network Lines</b> Watercourse Form: Lake Watercourse Length: 6.2 Watercourse Level: On ground surface Permanent: True Watercourse Name: Not Supplied Catchment Name: Aire and Calder Primacy: 1	A14NW (NE)	361	5	419840 425444
89	<b>OS Water Network Lines</b> Watercourse Form: Inland river Watercourse Length: 158.7 Watercourse Level: On ground surface Permanent: True Watercourse Name: Not Supplied Catchment Name: Aire and Calder Primacy: 1	A14NW (NE)	363	5	419842 425442
90	<b>OS Water Network Lines</b> Watercourse Form: Lake Watercourse Length: 47.9 Watercourse Level: On ground surface Permanent: True Watercourse Name: Not Supplied Catchment Name: Aire and Calder Primacy: 1	A18SW (N)	364	5	419408 425642
91	<b>OS Water Network Lines</b> Watercourse Form: Lake Watercourse Length: 16.0 Watercourse Level: On ground surface Permanent: True Watercourse Name: Not Supplied Catchment Name: Aire and Calder Primacy: 2	A18SW (N)	364	5	419408 425642
92	<b>OS Water Network Lines</b> Watercourse Form: Inland river Watercourse Length: 28.5 Watercourse Level: On ground surface Permanent: True Watercourse Name: Syke Beck Catchment Name: Aire and Calder Primacy: 1	A12SE (W)	364	5	418969 425103
93	<b>OS Water Network Lines</b> Watercourse Form: Inland river Watercourse Length: 14.9 Watercourse Level: On ground surface Permanent: True Watercourse Name: Not Supplied Catchment Name: Aire and Calder Primacy: 1	A14NW (NE)	366	5	419842 425450
94	<b>OS Water Network Lines</b> Watercourse Form: Inland river Watercourse Length: 9.9 Watercourse Level: On ground surface Permanent: True Watercourse Name: Not Supplied Catchment Name: Aire and Calder Primacy: 2	A18SW (N)	379	5	419409 425657
95	<b>OS Water Network Lines</b> Watercourse Form: Inland river Watercourse Length: 479.6 Watercourse Level: On ground surface Permanent: True Watercourse Name: Not Supplied Catchment Name: Aire and Calder Primacy: 1	A14NW (NE)	380	5	419852 425461
96	<b>OS Water Network Lines</b> Watercourse Form: Inland river Watercourse Length: 4.8 Watercourse Level: On ground surface Permanent: True Watercourse Name: Not Supplied Catchment Name: Aire and Calder Primacy: 1	A14NW (NE)	380	5	419852 425461

Map ID	Details	Quadrant Reference (Compass Direction)	Estimated Distance From Site	Contact	NGR
97	<b>OS Water Network Lines</b> Watercourse Form: Inland river Watercourse Length: 154.6 Watercourse Level: On ground surface Permanent: True Watercourse Name: Not Supplied Catchment Name: Aire and Calder Primacy: 1	A18SE (NE)	384	5	419748 425595
98	<b>OS Water Network Lines</b> Watercourse Form: Inland river Watercourse Length: 5.5 Watercourse Level: On ground surface Permanent: True Watercourse Name: Not Supplied Catchment Name: Aire and Calder Primacy: 1	A18SW (N)	388	5	419409 425667
99	<b>OS Water Network Lines</b> Watercourse Form: Inland river Watercourse Length: 5.9 Watercourse Level: On ground surface Permanent: True Watercourse Name: Not Supplied Catchment Name: Aire and Calder Primacy: 1	A18SW (N)	392	5	419404 425670
100	<b>OS Water Network Lines</b> Watercourse Form: Inland river Watercourse Length: 12.2 Watercourse Level: On ground surface Permanent: True Watercourse Name: Not Supplied Catchment Name: Aire and Calder Primacy: 1	A18SW (N)	392	5	419404 425670
101	<b>OS Water Network Lines</b> Watercourse Form: Inland river Watercourse Length: 52.8 Watercourse Level: On ground surface Permanent: True Watercourse Name: Syke Beck Catchment Name: Aire and Calder Primacy: 1	A12SE (W)	392	5	418941 425103
102	<b>OS Water Network Lines</b> Watercourse Form: Inland river Watercourse Length: 176.4 Watercourse Level: On ground surface Permanent: True Watercourse Name: Spen River Catchment Name: Aire and Calder Primacy: 1	A18SW (N)	424	5	419281 425667
103	<b>OS Water Network Lines</b> Watercourse Form: Inland river Watercourse Length: 393.5 Watercourse Level: On ground surface Permanent: True Watercourse Name: Not Supplied Catchment Name: Aire and Calder Primacy: 1	A8NE (S)	430	5	419465 424606
104	<b>OS Water Network Lines</b> Watercourse Form: Inland river Watercourse Length: 15.9 Watercourse Level: On ground surface Permanent: True Watercourse Name: Syke Beck Catchment Name: Aire and Calder Primacy: 1	A12SE (W)	445	5	418889 425111
105	<b>OS Water Network Lines</b> Watercourse Form: Inland river Watercourse Length: 3.6 Watercourse Level: On ground surface Permanent: True Watercourse Name: Spen River Catchment Name: Aire and Calder Primacy: 1	A8NE (SE)	446	5	419709 424657

Map ID	Details	Quadrant Reference (Compass Direction)	Estimated Distance From Site	Contact	NGR
106	<b>OS Water Network Lines</b> Watercourse Form: Inland river Watercourse Length: 108.4 Watercourse Level: On ground surface Permanent: True Watercourse Name: Spen River Catchment Name: Aire and Calder Primacy: 1	A8NE (SE)	449	5	419709 424653
107	<b>OS Water Network Lines</b> Watercourse Form: Inland river Watercourse Length: 2.6 Watercourse Level: Not Supplied Permanent: True Watercourse Name: Not Supplied Catchment Name: Aire and Calder Primacy: 1	A8NE (S)	454	5	419600 424602
108	<b>OS Water Network Lines</b> Watercourse Form: Inland river Watercourse Length: 4.8 Watercourse Level: Underground Permanent: True Watercourse Name: Syke Beck Catchment Name: Aire and Calder Primacy: 1	A12SE (W)	454	5	418882 425125
109	<b>OS Water Network Lines</b> Watercourse Form: Inland river Watercourse Length: 159.2 Watercourse Level: On ground surface Permanent: True Watercourse Name: Not Supplied Catchment Name: Aire and Calder Primacy: 1	A8NE (S)	456	5	419602 424601
110	<b>OS Water Network Lines</b> Watercourse Form: Inland river Watercourse Length: 65.5 Watercourse Level: On ground surface Permanent: True Watercourse Name: Syke Beck Catchment Name: Aire and Calder Primacy: 1	A12SE (W)	457	5	418879 425128
111	<b>OS Water Network Lines</b> Watercourse Form: Inland river Watercourse Length: 65.4 Watercourse Level: Not Supplied Permanent: True Watercourse Name: Not Supplied Catchment Name: Aire and Calder Primacy: 1	A8NW (S)	505	5	419244 424534
112	<b>OS Water Network Lines</b> Watercourse Form: Lake Watercourse Length: 75.2 Watercourse Level: On ground surface Permanent: True Watercourse Name: Not Supplied Catchment Name: Aire and Calder Primacy: 1	A18SE (N)	508	5	419627 425788
113	<b>OS Water Network Lines</b> Watercourse Form: Inland river Watercourse Length: 16.1 Watercourse Level: Underground Permanent: True Watercourse Name: Syke Beck Catchment Name: Aire and Calder Primacy: 1	A12SE (W)	508	5	418823 425102
114	<b>OS Water Network Lines</b> Watercourse Form: Inland river Watercourse Length: 68.6 Watercourse Level: On ground surface Permanent: True Watercourse Name: Syke Beck Catchment Name: Aire and Calder Primacy: 1	A12SE (W)	521	5	418809 425093

Map ID	Details	Quadrant Reference (Compass Direction)	Estimated Distance From Site	Contact	NGR
115	<b>OS Water Network Lines</b> Watercourse Form: Inland river Watercourse Length: 283.2 Watercourse Level: On ground surface Permanent: True Watercourse Name: Spen River Catchment Name: Aire and Calder Primacy: 1	A8NE (SE)	550	5	419745 424557
116	<b>OS Water Network Lines</b> Watercourse Form: Inland river Watercourse Length: 61.5 Watercourse Level: On ground surface Permanent: True Watercourse Name: Not Supplied Catchment Name: Aire and Calder Primacy: 1	A8NW (S)	551	5	419189 424498
117	<b>OS Water Network Lines</b> Watercourse Form: Inland river Watercourse Length: 331.6 Watercourse Level: On ground surface Permanent: True Watercourse Name: Blacup Beck Catchment Name: Aire and Calder Primacy: 1	A12SE (W)	573	5	418753 425055
118	<b>OS Water Network Lines</b> Watercourse Form: Inland river Watercourse Length: 28.2 Watercourse Level: On ground surface Permanent: True Watercourse Name: Not Supplied Catchment Name: Aire and Calder Primacy: 1	A18NE (N)	582	5	419633 425862
119	<b>OS Water Network Lines</b> Watercourse Form: Lake Watercourse Length: 56.5 Watercourse Level: On ground surface Permanent: True Watercourse Name: Not Supplied Catchment Name: Aire and Calder Primacy: 1	A18NE (N)	582	5	419633 425862
120	<b>OS Water Network Lines</b> Watercourse Form: Inland river Watercourse Length: 13.1 Watercourse Level: On ground surface Permanent: True Watercourse Name: Not Supplied Catchment Name: Aire and Calder Primacy: 2	A8SW (SW)	586	5	419137 424477
121	<b>OS Water Network Lines</b> Watercourse Form: Inland river Watercourse Length: 13.2 Watercourse Level: On ground surface Permanent: True Watercourse Name: Not Supplied Catchment Name: Aire and Calder Primacy: 1	A8SW (SW)	586	5	419137 424477
122	<b>OS Water Network Lines</b> Watercourse Form: Inland river Watercourse Length: 3.8 Watercourse Level: Underground Permanent: True Watercourse Name: Spen River Catchment Name: Aire and Calder Primacy: 1	A18SW (NW)	589	5	419166 425799
123	<b>OS Water Network Lines</b> Watercourse Form: Inland river Watercourse Length: 264.9 Watercourse Level: On ground surface Permanent: True Watercourse Name: Spen River Catchment Name: Aire and Calder Primacy: 1	A18SW (NW)	593	5	419164 425802

Map ID	Details	Quadrant Reference (Compass Direction)	Estimated Distance From Site	Contact	NGR
124	<b>OS Water Network Lines</b> Watercourse Form: Inland river Watercourse Length: 269.4 Watercourse Level: On ground surface Permanent: True Watercourse Name: Not Supplied Catchment Name: Aire and Calder Primacy: 1	A8SW (SW)	594	5	419125 424473
125	<b>OS Water Network Lines</b> Watercourse Form: Inland river Watercourse Length: 37.8 Watercourse Level: On ground surface Permanent: True Watercourse Name: Not Supplied Catchment Name: Aire and Calder Primacy: 1	A18NE (N)	594	5	419611 425879
126	<b>OS Water Network Lines</b> Watercourse Form: Inland river Watercourse Length: 163.6 Watercourse Level: On ground surface Permanent: True Watercourse Name: Not Supplied Catchment Name: Aire and Calder Primacy: 1	A18NE (N)	632	5	419669 425905
127	<b>OS Water Network Lines</b> Watercourse Form: Inland river Watercourse Length: 116.0 Watercourse Level: On ground surface Permanent: True Watercourse Name: Not Supplied Catchment Name: Aire and Calder Primacy: 1	A8SE (S)	723	5	419673 424343
128	<b>OS Water Network Lines</b> Watercourse Form: Inland river Watercourse Length: 25.6 Watercourse Level: On ground surface Permanent: True Watercourse Name: Not Supplied Catchment Name: Aire and Calder Primacy: 1	A7NE (SW)	725	5	418803 424529
129	<b>OS Water Network Lines</b> Watercourse Form: Inland river Watercourse Length: 129.0 Watercourse Level: On ground surface Permanent: True Watercourse Name: Not Supplied Catchment Name: Aire and Calder Primacy: 1	A7NE (SW)	728	5	418815 424512
130	<b>OS Water Network Lines</b> Watercourse Form: Inland river Watercourse Length: 4.9 Watercourse Level: On ground surface Permanent: True Watercourse Name: Not Supplied Catchment Name: Aire and Calder Primacy: 1	A19NW (NE)	740	5	419804 425973
131	<b>OS Water Network Lines</b> Watercourse Form: Inland river Watercourse Length: 24.8 Watercourse Level: On ground surface Permanent: True Watercourse Name: Not Supplied Catchment Name: Aire and Calder Primacy: 1	A19NW (NE)	740	5	419804 425973
132	<b>OS Water Network Lines</b> Watercourse Form: Inland river Watercourse Length: 25.7 Watercourse Level: On ground surface Permanent: True Watercourse Name: Not Supplied Catchment Name: Aire and Calder Primacy: 1	A19NW (NE)	754	5	419827 425978

Map ID	Details	Quadrant Reference (Compass Direction)	Estimated Distance From Site	Contact	NGR
133	<b>OS Water Network Lines</b> Watercourse Form: Inland river Watercourse Length: 25.0 Watercourse Level: On ground surface Permanent: True Watercourse Name: Not Supplied Catchment Name: Aire and Calder Primacy: 2	A19NW (NE)	754	5	419827 425978
134	<b>OS Water Network Lines</b> Watercourse Form: Inland river Watercourse Length: 29.7 Watercourse Level: On ground surface Permanent: True Watercourse Name: Not Supplied Catchment Name: Aire and Calder Primacy: 1	A7SE (SW)	764	5	418894 424401
135	<b>OS Water Network Lines</b> Watercourse Form: Inland river Watercourse Length: 17.2 Watercourse Level: On ground surface Permanent: True Watercourse Name: Not Supplied Catchment Name: Aire and Calder Primacy: 1	A7SE (SW)	764	5	418894 424401
136	<b>OS Water Network Lines</b> Watercourse Form: Inland river Watercourse Length: 206.5 Watercourse Level: On ground surface Permanent: True Watercourse Name: Not Supplied Catchment Name: Aire and Calder Primacy: 1	A19NW (NE)	772	5	419851 425986
137	<b>OS Water Network Lines</b> Watercourse Form: Inland river Watercourse Length: 215.2 Watercourse Level: On ground surface Permanent: True Watercourse Name: Not Supplied Catchment Name: Aire and Calder Primacy: 1	A7SE (SW)	774	5	418878 424400
138	<b>OS Water Network Lines</b> Watercourse Form: Inland river Watercourse Length: 200.2 Watercourse Level: On ground surface Permanent: True Watercourse Name: Not Supplied Catchment Name: Aire and Calder Primacy: 1	A7SE (SW)	774	5	418878 424400
139	<b>OS Water Network Lines</b> Watercourse Form: Inland river Watercourse Length: 233.1 Watercourse Level: On ground surface Permanent: True Watercourse Name: Not Supplied Catchment Name: Aire and Calder Primacy: 1	A9SW (SE)	799	5	419891 424354
140	<b>OS Water Network Lines</b> Watercourse Form: Inland river Watercourse Length: 580.0 Watercourse Level: On ground surface Permanent: True Watercourse Name: Spen River Catchment Name: Aire and Calder Primacy: 1	A9SW (SE)	799	5	419891 424354
141	<b>OS Water Network Lines</b> Watercourse Form: Inland river Watercourse Length: 51.2 Watercourse Level: On ground surface Permanent: True Watercourse Name: Spen River Catchment Name: Aire and Calder Primacy: 1	A17NE (NW)	816	5	419037 425988

Map ID	Details	Quadrant Reference (Compass Direction)	Estimated Distance From Site	Contact	NGR
142	<b>OS Water Network Lines</b> Watercourse Form: Inland river Watercourse Length: 73.2 Watercourse Level: On ground surface Permanent: True Watercourse Name: Nann Hall Beck Catchment Name: Aire and Calder Primacy: 1	A17NE (NW)	820	5	419054 426000
143	<b>OS Water Network Lines</b> Watercourse Form: Inland river Watercourse Length: 141.3 Watercourse Level: Not Supplied Permanent: True Watercourse Name: Not Supplied Catchment Name: Aire and Calder Primacy: 1	A8SE (S)	822	5	419736 424259
144	<b>OS Water Network Lines</b> Watercourse Form: Inland river Watercourse Length: 119.9 Watercourse Level: On ground surface Permanent: True Watercourse Name: Not Supplied Catchment Name: Aire and Calder Primacy: 1	A8SE (S)	822	5	419490 424217
145	<b>OS Water Network Lines</b> Watercourse Form: Inland river Watercourse Length: 2.6 Watercourse Level: On ground surface Permanent: True Watercourse Name: Not Supplied Catchment Name: Aire and Calder Primacy: 1	A17NE (NW)	826	5	419008 425984
146	<b>OS Water Network Lines</b> Watercourse Form: Inland river Watercourse Length: 298.5 Watercourse Level: On ground surface Permanent: True Watercourse Name: Spen River Catchment Name: Aire and Calder Primacy: 1	A17NE (NW)	829	5	419007 425986
147	<b>OS Water Network Lines</b> Watercourse Form: Inland river Watercourse Length: 8.7 Watercourse Level: On ground surface Permanent: True Watercourse Name: Not Supplied Catchment Name: Aire and Calder Primacy: 1	A8SE (S)	834	5	419610 424217
148	<b>OS Water Network Lines</b> Watercourse Form: Inland river Watercourse Length: 59.3 Watercourse Level: On ground surface Permanent: True Watercourse Name: Not Supplied Catchment Name: Aire and Calder Primacy: 1	A8SE (S)	842	5	419607 424208
149	<b>OS Water Network Lines</b> Watercourse Form: Inland river Watercourse Length: 39.6 Watercourse Level: On ground surface Permanent: True Watercourse Name: Not Supplied Catchment Name: Aire and Calder Primacy: 1	A19NW (NE)	849	5	420068 425935
150	<b>OS Water Network Lines</b> Watercourse Form: Inland river Watercourse Length: 91.6 Watercourse Level: On ground surface Permanent: True Watercourse Name: Blacup Beck Catchment Name: Aire and Calder Primacy: 1	A12SW (W)	849	5	418484 424922

Map ID	Details	Quadrant Reference (Compass Direction)	Estimated Distance From Site	Contact	NGR
151	<b>OS Water Network Lines</b> Watercourse Form: Inland river Watercourse Length: 32.2 Watercourse Level: On ground surface Permanent: True Watercourse Name: Not Supplied Catchment Name: Aire and Calder Primacy: 1	A19NW (NE)	855	5	420046 425960
152	<b>OS Water Network Lines</b> Watercourse Form: Inland river Watercourse Length: 79.2 Watercourse Level: On ground surface Permanent: True Watercourse Name: Nann Hall Beck Catchment Name: Aire and Calder Primacy: 1	A17NE (N)	872	5	419078 426069
153	<b>OS Water Network Lines</b> Watercourse Form: Inland river Watercourse Length: 375.8 Watercourse Level: On ground surface Permanent: True Watercourse Name: Nann Hall Beck Catchment Name: Aire and Calder Primacy: 1	A18NW (N)	915	5	419139 426138
154	<b>OS Water Network Lines</b> Watercourse Form: Inland river Watercourse Length: 50.2 Watercourse Level: Not Supplied Permanent: True Watercourse Name: Not Supplied Catchment Name: Aire and Calder Primacy: 1	A11SE (W)	941	5	418394 424907
155	<b>OS Water Network Lines</b> Watercourse Form: Inland river Watercourse Length: 65.1 Watercourse Level: On ground surface Permanent: True Watercourse Name: Blacup Beck Catchment Name: Aire and Calder Primacy: 1	A11SE (W)	941	5	418394 424907
156	<b>OS Water Network Lines</b> Watercourse Form: Inland river Watercourse Length: 53.0 Watercourse Level: On ground surface Permanent: True Watercourse Name: Not Supplied Catchment Name: Aire and Calder Primacy: 1	A11SE (W)	943	5	418399 424857

Map ID	Details	Quadrant Reference (Compass Direction)	Estimated Distance From Site	Contact	NGR
157	<p><b>BGS Recorded Landfill Sites</b></p> <p>Site Name: Mann Dam                      Location: Spen Lane, Gomersal, CLECKHEATON, Yorks                      Authority: British Geological Survey, National Geoscience Information Service                      Ground Water: Information not available                      Surface Water: Information not available                      Geology: N/A                      Positional Accuracy: Positioned by the supplier                      Boundary Accuracy: Moderate</p>	A13NE (NE)	80	-	419529 425372
158	<p><b>BGS Recorded Landfill Sites</b></p> <p>Site Name: Spen Lane                      Location: CLECKHEATON, West Yorks                      Authority: British Geological Survey, National Geoscience Information Service                      Ground Water: Information not available                      Surface Water: Information not available                      Geology: N/A                      Positional Accuracy: Positioned by the supplier                      Boundary Accuracy: Good</p>	A13NE (NE)	195	-	419634 425445
159	<p><b>BGS Recorded Landfill Sites</b></p> <p>Site Name: Pyenof Hall Works                      Location: CLECKHEATON, Yorks                      Authority: British Geological Survey, National Geoscience Information Service                      Ground Water: Potential threat to ground water                      Surface Water: Potential threat to surface water                      Geology: N/A                      Positional Accuracy: Positioned by the supplier                      Boundary Accuracy: Good</p>	A8NW (S)	227	-	419354 424805
160	<p><b>BGS Recorded Landfill Sites</b></p> <p>Site Name: Gikan Steelco                      Location: CLECKHEATON, Yorks                      Authority: British Geological Survey, National Geoscience Information Service                      Ground Water: Information not available                      Surface Water: Information not available                      Geology: N/A                      Positional Accuracy: Positioned by the supplier                      Boundary Accuracy: Moderate</p>	A18SE (N)	342	-	419600 425624
161	<p><b>BGS Recorded Landfill Sites</b></p> <p>Site Name: Cliff Lane                      Location: Gomersal, CLECKHEATON, West Yorks                      Authority: British Geological Survey, National Geoscience Information Service                      Ground Water: Information not available                      Surface Water: Information not available                      Geology: N/A                      Positional Accuracy: Positioned by the supplier                      Boundary Accuracy: Good</p>	A18NE (N)	666	-	419457 425958
162	<p><b>BGS Recorded Landfill Sites</b></p> <p>Site Name: Nibshaw Lane                      Location: Gomersal, CLECKHEATON, West Yorks                      Authority: British Geological Survey, National Geoscience Information Service                      Ground Water: Information not available                      Surface Water: Information not available                      Geology: N/A                      Positional Accuracy: Positioned by the supplier                      Boundary Accuracy: Good</p>	A19SE (NE)	867	-	420224 425788
163	<p><b>Historical Landfill Sites</b></p> <p>Licence Holder: Not Supplied                      Location: Spen Lane, Gomersal, Cleckheaton, Yorkshire                      Name: Mann Dam                      Operator Location: Not Supplied                      Boundary Accuracy: As Supplied                      Provider Reference: EAHLD31588                      First Input Date: 30th April 1914                      Last Input Date: Not Supplied                      Specified Waste: Deposited Waste included Commercial Waste                      Type:                      EA Waste Ref: 0                      Regis Ref: Not Supplied                      WRC Ref: Not Supplied                      BGS Ref: 1143                      Other Ref: Not Supplied</p>	A13NE (NE)	81	2	419530 425372

Map ID	Details	Quadrant Reference (Compass Direction)	Estimated Distance From Site	Contact	NGR
164	<p><b>Historical Landfill Sites</b></p> <p>Licence Holder: Not Supplied            Location: Cleckheaton, West Yorkshire            Name: Spen Lane            Operator Location: Not Supplied            Boundary Accuracy: As Supplied            Provider Reference: EAHLD31584            First Input Date: 31st January 1969            Last Input Date: Not Supplied            Specified Waste: Deposited Waste included Inert and Industrial Waste            Type:            EA Waste Ref: 0            Regis Ref: Not Supplied            WRC Ref: Not Supplied            BGS Ref: 1139            Other Ref: Not Supplied</p>	A13NE (NE)	197	2	419635 425446
165	<p><b>Historical Landfill Sites</b></p> <p>Licence Holder: Kirklees Metropolitan Borough Council            Location: Bradford Road, Cleckheaton            Name: Rawfolds            Operator Location: Not Supplied            Boundary Accuracy: As Supplied            Provider Reference: EAHLD04163            First Input Date: Not Supplied            Last Input Date: Not Supplied            Specified Waste: Deposited Waste included Inert Waste            Type:            EA Waste Ref: 0            Regis Ref: Not Supplied            WRC Ref: Not Supplied            BGS Ref: Not Supplied            Other Ref: 4700/0515</p>	A13SE (SE)	217	2	419592 424853
166	<p><b>Historical Landfill Sites</b></p> <p>Licence Holder: Not Supplied            Location: Cleckheaton, Yorkshire            Name: Pyenot Hall Works            Operator Location: Not Supplied            Boundary Accuracy: As Supplied            Provider Reference: EAHLD31589            First Input Date: Not Supplied            Last Input Date: Not Supplied            Specified Waste: Deposited Waste included Industrial Waste            Type:            EA Waste Ref: 0            Regis Ref: Not Supplied            WRC Ref: Not Supplied            BGS Ref: 1145            Other Ref: Not Supplied</p>	A8NW (S)	226	2	419355 424806
167	<p><b>Historical Landfill Sites</b></p> <p>Licence Holder: Longland Plant Hire            Location: Cliffe Lane, Cleckheaton            Name: Spen Steelworks Site No.2 - Roundhill            Operator Location: Not Supplied            Boundary Accuracy: As Supplied            Provider Reference: EAHLD04204            First Input Date: 31st December 1977            Last Input Date: 31st March 1993            Specified Waste: Deposited Waste included Inert, Industrial and Commercial Waste            Type:            EA Waste Ref: 0            Regis Ref: Not Supplied            WRC Ref: 4700/0762            BGS Ref: Not Supplied            Other Ref: 4700/0267, 18, 4700/0807</p>	A18SE (N)	315	2	419609 425593
168	<p><b>Historical Landfill Sites</b></p> <p>Licence Holder: Not Supplied            Location: Cleckheaton, Yorkshire            Name: Gikan Steelco            Operator Location: Not Supplied            Boundary Accuracy: As Supplied            Provider Reference: EAHLD31577            First Input Date: 31st January 1913            Last Input Date: Not Supplied            Specified Waste: Not Supplied            Type:            EA Waste Ref: 0            Regis Ref: Not Supplied            WRC Ref: Not Supplied            BGS Ref: 1101            Other Ref: Not Supplied</p>	A18SE (N)	343	2	419601 425625

Map ID	Details	Quadrant Reference (Compass Direction)	Estimated Distance From Site	Contact	NGR
169	<p><b>Historical Landfill Sites</b></p> <p>Licence Holder: Francis W Birkett and Sons Limited            Location: Hightown Road, Cleckheaton            Name: Land at the north of F W Birkett and Sons Limited            Operator Location: Not Supplied            Boundary Accuracy: As Supplied            Provider Reference: EAHLD04215            First Input Date: 31st December 1984            Last Input Date: 31st December 1990            Specified Waste: Deposited Waste included Inert and Commercial Waste            Type:            EA Waste Ref: 0            Regis Ref: Not Supplied            WRC Ref: 4700/0792            BGS Ref: Not Supplied            Other Ref: 4700/0420, 4700/WDL0201</p>	A12SE (W)	435	2	418893 425070
170	<p><b>Historical Landfill Sites</b></p> <p>Licence Holder: Longland Plant            Location: Briars Fields, Vernon Road, Somersal, Cleckheaton, Kirklees            Name: Land off Cliffe Lane            Operator Location: Not Supplied            Boundary Accuracy: As Supplied            Provider Reference: EAHLD30213            First Input Date: 31st December 1979            Last Input Date: 31st December 1981            Specified Waste: Deposited Waste included Inert and Commercial Waste            Type:            EA Waste Ref: 0            Regis Ref: Not Supplied            WRC Ref: 4700/0778            BGS Ref: Not Supplied            Other Ref: 192</p>	A18SE (N)	499	2	419523 425792
171	<p><b>Historical Landfill Sites</b></p> <p>Licence Holder: Wilson Steel Services            Location: Gomersal, Cleckheaton, West Yorkshire            Name: Cliffe Lane            Operator Location: Not Supplied            Boundary Accuracy: As Supplied            Provider Reference: EAHLD31586            First Input Date: 31st January 1969            Last Input Date: Not Supplied            Specified Waste: Deposited Waste included Inert, Industrial and Commercial Waste            Type:            EA Waste Ref: 0            Regis Ref: Not Supplied            WRC Ref: Not Supplied            BGS Ref: 1141            Other Ref: Not Supplied</p>	A18NE (N)	667	2	419458 425959
172	<p><b>Historical Landfill Sites</b></p> <p>Licence Holder: Wilson Steel Services            Location: Spen Lane, Cleckheaton            Name: Spen Steelworks Site 1            Operator Location: Not Supplied            Boundary Accuracy: As Supplied            Provider Reference: EAHLD04160            First Input Date: 31st December 1969            Last Input Date: 31st May 1979            Specified Waste: Deposited Waste included Inert and Commercial Waste            Type:            EA Waste Ref: 0            Regis Ref: Not Supplied            WRC Ref: 4700/0761            BGS Ref: Not Supplied            Other Ref: 4700/0017</p>	A18NE (N)	722	2	419492 426015
173	<p><b>Historical Landfill Sites</b></p> <p>Licence Holder: Not Supplied            Location: Gomersal, Cleckheaton, West Yorkshire            Name: Nibshaw Lane            Operator Location: Not Supplied            Boundary Accuracy: As Supplied            Provider Reference: EAHLD31587            First Input Date: Not Supplied            Last Input Date: 31st July 1972            Specified Waste: Deposited Waste included Inert and Commercial Waste            Type:            EA Waste Ref: 0            Regis Ref: Not Supplied            WRC Ref: Not Supplied            BGS Ref: 1142            Other Ref: Not Supplied</p>	A19SE (NE)	795	2	420258 425567

Map ID	Details	Quadrant Reference (Compass Direction)	Estimated Distance From Site	Contact	NGR
174	<b>Historical Landfill Sites</b> Licence Holder: John Crossland Limited Location: Dismantled Railway, Cleckheaton Name: Land to the North of Cliffe Lane Gomersal Operator Location: Not Supplied Boundary Accuracy: As Supplied Provider Reference: EAHLD04252 First Input Date: 1st January 1976 Last Input Date: 31st December 1990 Specified Waste Type: Deposited Waste included Inert and Commercial Waste EA Waste Ref: 0 Regis Ref: Not Supplied WRC Ref: Not Supplied BGS Ref: Not Supplied Other Ref: 4700/0020	A23SE (N)	919	2	419546 426212
175	<b>Licensed Waste Management Facilities (Locations)</b> Licence Number: 61028 Location: Land/premises At, Robert Street, Cleckheaton, West Yorkshire, BD19 5HT Operator Name: H Smith & Son Operator Location: Not Supplied Authority: Environment Agency - North East Region, Yorkshire Area Site Category: Transfer Stations Taking Non-biodegradable Wastes <b>Licence Status: Expired</b> Issued: 11th August 1993 Last Modified: Not Supplied Expires: Not Supplied Suspended: Not Supplied Revoked: Not Supplied Surrendered: Not Supplied IPPC Reference: Not Supplied Positional Accuracy: Located by supplier to within 100m	A11SE (W)	929	2	418400 425100
175	<b>Licensed Waste Management Facilities (Locations)</b> Licence Number: 61002 Location: Land/premises At, Robert Street, Cleckheaton, West Yorkshire, BD19 5HT Operator Name: H Smith & Sons Limited Operator Location: Not Supplied Authority: Environment Agency - North East Region, Yorkshire Area Site Category: Metal Recycling Sites (Mixed) <b>Licence Status: Expired</b> Issued: 13th November 1990 Last Modified: Not Supplied Expires: Not Supplied Suspended: Not Supplied Revoked: Not Supplied Surrendered: Not Supplied IPPC Reference: Not Supplied Positional Accuracy: Located by supplier to within 100m	A11SE (W)	929	2	418400 425100
	<b>Local Authority Landfill Coverage</b> Name: Kirklees Metropolitan Borough Council - Has not been able to supply Landfill data		0	6	419437 425149
176	<b>Potentially Infilled Land (Non-Water)</b> Bearing Ref: E Use: Unknown Filled Ground (Pit, quarry etc) Date of Mapping: 1991	A13SE (E)	190	-	419699 425045
177	<b>Potentially Infilled Land (Non-Water)</b> Bearing Ref: N Use: Unknown Filled Ground (Pit, quarry etc) Date of Mapping: 1991	A18SE (N)	406	-	419642 425678
178	<b>Potentially Infilled Land (Non-Water)</b> Bearing Ref: E Use: Unknown Filled Ground (Pit, quarry etc) Date of Mapping: 1988	A14SW (E)	419	-	419914 424965
179	<b>Potentially Infilled Land (Non-Water)</b> Bearing Ref: NE Use: Unknown Filled Ground (Pit, quarry etc) Date of Mapping: 1991	A18SE (NE)	461	-	419691 425718
180	<b>Potentially Infilled Land (Non-Water)</b> Bearing Ref: SE Use: Unknown Filled Ground (Pit, quarry etc) Date of Mapping: 1988	A9NW (SE)	599	-	419798 424532
181	<b>Potentially Infilled Land (Non-Water)</b> Bearing Ref: S Use: Unknown Filled Ground (Pit, quarry etc) Date of Mapping: 1988	A8SW (S)	707	-	419196 424337

Map ID	Details	Quadrant Reference (Compass Direction)	Estimated Distance From Site	Contact	NGR
182	<b>Potentially Infilled Land (Non-Water)</b> Bearing Ref: W Use: Unknown Filled Ground (Pit, quarry etc) Date of Mapping: 1991	A12NW (W)	718	-	418721 425445
183	<b>Potentially Infilled Land (Non-Water)</b> Bearing Ref: E Use: Unknown Filled Ground (Pit, quarry etc) Date of Mapping: 1989	A14SE (E)	775	-	420256 424864
184	<b>Potentially Infilled Land (Non-Water)</b> Bearing Ref: W Use: Unknown Filled Ground (Pit, quarry etc) Date of Mapping: 1988	A12SW (W)	817	-	418510 425067
185	<b>Potentially Infilled Land (Non-Water)</b> Bearing Ref: W Use: Unknown Filled Ground (Pit, quarry etc) Date of Mapping: 1991	A12SW (W)	847	-	418479 425032
186	<b>Potentially Infilled Land (Non-Water)</b> Bearing Ref: NE Use: Unknown Filled Ground (Pit, quarry etc) Date of Mapping: 1995	A19SE (NE)	858	-	420182 425829
187	<b>Potentially Infilled Land (Non-Water)</b> Bearing Ref: W Use: Unknown Filled Ground (Pit, quarry etc) Date of Mapping: 1991	A12NW (W)	891	-	418533 425436
188	<b>Potentially Infilled Land (Non-Water)</b> Bearing Ref: S Use: Unknown Filled Ground (Pit, quarry etc) Date of Mapping: 1988	A3NE (S)	895	-	419447 424141
189	<b>Potentially Infilled Land (Non-Water)</b> Bearing Ref: E Use: Unknown Filled Ground (Pit, quarry etc) Date of Mapping: 1995	A14NE (E)	928	-	420435 425408
190	<b>Potentially Infilled Land (Non-Water)</b> Bearing Ref: NE Use: Unknown Filled Ground (Pit, quarry etc) Date of Mapping: 1995	A19NE (NE)	992	-	420149 426053
191	<b>Potentially Infilled Land (Water)</b> Use: Unknown Filled Ground (Pond, marsh, river, stream, dock etc) Date of Mapping: 1854	A13SE (S)	25	-	419448 425013
192	<b>Potentially Infilled Land (Water)</b> Use: Unknown Filled Ground (Pond, marsh, river, stream, dock etc) Date of Mapping: 1955	A13NE (N)	56	-	419458 425336
193	<b>Potentially Infilled Land (Water)</b> Use: Unknown Filled Ground (Pond, marsh, river, stream, dock etc) Date of Mapping: 1908	A13SE (S)	56	-	419498 424987
194	<b>Potentially Infilled Land (Water)</b> Use: Unknown Filled Ground (Pond, marsh, river, stream, dock etc) Date of Mapping: 1938	A13SW (S)	61	-	419419 424975
195	<b>Potentially Infilled Land (Water)</b> Use: Unknown Filled Ground (Pond, marsh, river, stream, dock etc) Date of Mapping: 1955	A13NE (NE)	81	-	419600 425246
196	<b>Potentially Infilled Land (Water)</b> Use: Unknown Filled Ground (Pond, marsh, river, stream, dock etc) Date of Mapping: 1938	A13SE (SE)	141	-	419579 424939
197	<b>Potentially Infilled Land (Water)</b> Use: Unknown Filled Ground (Pond, marsh, river, stream, dock etc) Date of Mapping: 1938	A13SE (SE)	210	-	419663 424932
198	<b>Potentially Infilled Land (Water)</b> Use: Unknown Filled Ground (Pond, marsh, river, stream, dock etc) Date of Mapping: 1956	A8NW (S)	212	-	419368 424821
199	<b>Potentially Infilled Land (Water)</b> Use: Unknown Filled Ground (Pond, marsh, river, stream, dock etc) Date of Mapping: 1956	A8NW (S)	264	-	419361 424769

Map ID	Details	Quadrant Reference (Compass Direction)	Estimated Distance From Site	Contact	NGR
200	<b>Potentially Infilled Land (Water)</b> Use: Unknown Filled Ground (Pond, marsh, river, stream, dock etc) Date of Mapping: 1938	A12SE (W)	281	-	419049 425073
201	<b>Potentially Infilled Land (Water)</b> Use: Unknown Filled Ground (Pond, marsh, river, stream, dock etc) Date of Mapping: 1854	A13NW (NW)	299	-	419213 425484
202	<b>Potentially Infilled Land (Water)</b> Use: Unknown Filled Ground (Pond, marsh, river, stream, dock etc) Date of Mapping: 1956	A8NW (S)	304	-	419394 424730
203	<b>Potentially Infilled Land (Water)</b> Use: Unknown Filled Ground (Pond, marsh, river, stream, dock etc) Date of Mapping: 1854	A13SE (SE)	319	-	419729 424838
204	<b>Potentially Infilled Land (Water)</b> Use: Unknown Filled Ground (Pond, marsh, river, stream, dock etc) Date of Mapping: 1955	A18SE (NE)	327	-	419676 425576
205	<b>Potentially Infilled Land (Water)</b> Use: Unknown Filled Ground (Pond, marsh, river, stream, dock etc) Date of Mapping: 1894	A18SE (NE)	338	-	419640 425606
206	<b>Potentially Infilled Land (Water)</b> Use: Unknown Filled Ground (Pond, marsh, river, stream, dock etc) Date of Mapping: 1956	A8NE (SE)	351	-	419757 424821
207	<b>Potentially Infilled Land (Water)</b> Use: Unknown Filled Ground (Pond, marsh, river, stream, dock etc) Date of Mapping: 1955	A18SE (N)	378	-	419518 425671
208	<b>Potentially Infilled Land (Water)</b> Use: Unknown Filled Ground (Pond, marsh, river, stream, dock etc) Date of Mapping: 1955	A14NW (NE)	391	-	419848 425492
209	<b>Potentially Infilled Land (Water)</b> Use: Unknown Filled Ground (Pond, marsh, river, stream, dock etc) Date of Mapping: 1854	A8NE (S)	405	-	419540 424640
210	<b>Potentially Infilled Land (Water)</b> Use: Unknown Filled Ground (Pond, marsh, river, stream, dock etc) Date of Mapping: 1955	A19SW (NE)	426	-	419877 425512
211	<b>Potentially Infilled Land (Water)</b> Use: Unknown Filled Ground (Pond, marsh, river, stream, dock etc) Date of Mapping: 1894	A12SE (W)	485	-	418856 425149
212	<b>Potentially Infilled Land (Water)</b> Use: Unknown Filled Ground (Pond, marsh, river, stream, dock etc) Date of Mapping: 1894	A8NE (SE)	497	-	419747 424619
213	<b>Potentially Infilled Land (Water)</b> Use: Unknown Filled Ground (Pond, marsh, river, stream, dock etc) Date of Mapping: 1956	A12SE (W)	508	-	418822 424968
214	<b>Potentially Infilled Land (Water)</b> Use: Unknown Filled Ground (Pond, marsh, river, stream, dock etc) Date of Mapping: 1956	A9NW (SE)	522	-	419858 424678
215	<b>Potentially Infilled Land (Water)</b> Use: Unknown Filled Ground (Pond, marsh, river, stream, dock etc) Date of Mapping: 1894	A12NE (W)	559	-	418810 425245
216	<b>Potentially Infilled Land (Water)</b> Use: Unknown Filled Ground (Pond, marsh, river, stream, dock etc) Date of Mapping: 1955	A12NE (W)	590	-	418803 425303
217	<b>Potentially Infilled Land (Water)</b> Use: Unknown Filled Ground (Pond, marsh, river, stream, dock etc) Date of Mapping: 1956	A9NW (SE)	597	-	419935 424652
218	<b>Potentially Infilled Land (Water)</b> Use: Unknown Filled Ground (Pond, marsh, river, stream, dock etc) Date of Mapping: 1854	A7NE (SW)	607	-	418992 424524
219	<b>Potentially Infilled Land (Water)</b> Use: Unknown Filled Ground (Pond, marsh, river, stream, dock etc) Date of Mapping: 1955	A12SW (W)	685	-	418641 425015
220	<b>Potentially Infilled Land (Water)</b> Use: Unknown Filled Ground (Pond, marsh, river, stream, dock etc) Date of Mapping: 1908	A14NE (E)	712	-	420220 425385

Map ID	Details	Quadrant Reference (Compass Direction)	Estimated Distance From Site	Contact	NGR
221	<b>Potentially Infilled Land (Water)</b> Use: Unknown Filled Ground (Pond, marsh, river, stream, dock etc) Date of Mapping: 1938	A12SW (W)	714	-	418612 425009
222	<b>Potentially Infilled Land (Water)</b> Use: Unknown Filled Ground (Pond, marsh, river, stream, dock etc) Date of Mapping: 1908	A12SW (W)	714	-	418623 425154
223	<b>Potentially Infilled Land (Water)</b> Use: Unknown Filled Ground (Pond, marsh, river, stream, dock etc) Date of Mapping: 1854	A12SW (W)	752	-	418576 424987
224	<b>Potentially Infilled Land (Water)</b> Use: Unknown Filled Ground (Pond, marsh, river, stream, dock etc) Date of Mapping: 1956	A12SW (W)	782	-	418546 424984
225	<b>Potentially Infilled Land (Water)</b> Use: Unknown Filled Ground (Pond, marsh, river, stream, dock etc) Date of Mapping: 1908	A12SW (W)	812	-	418519 424945
226	<b>Potentially Infilled Land (Water)</b> Use: Unknown Filled Ground (Pond, marsh, river, stream, dock etc) Date of Mapping: 1854	A18NE (N)	816	-	419624 426102
227	<b>Potentially Infilled Land (Water)</b> Use: Unknown Filled Ground (Pond, marsh, river, stream, dock etc) Date of Mapping: 1955	A12SW (W)	820	-	418507 425000
228	<b>Potentially Infilled Land (Water)</b> Use: Unknown Filled Ground (Pond, marsh, river, stream, dock etc) Date of Mapping: 1938	A12SW (W)	838	-	418490 424980
229	<b>Potentially Infilled Land (Water)</b> Use: Unknown Filled Ground (Pond, marsh, river, stream, dock etc) Date of Mapping: 1955	A19NW (NE)	877	-	419982 426034
230	<b>Potentially Infilled Land (Water)</b> Use: Unknown Filled Ground (Pond, marsh, river, stream, dock etc) Date of Mapping: 1955	A19SE (NE)	887	-	420280 425737
231	<b>Potentially Infilled Land (Water)</b> Use: Unknown Filled Ground (Pond, marsh, river, stream, dock etc) Date of Mapping: 1955	A14NE (E)	906	-	420420 425350
232	<b>Potentially Infilled Land (Water)</b> Use: Unknown Filled Ground (Pond, marsh, river, stream, dock etc) Date of Mapping: 1894	A19NW (NE)	907	-	420011 426050
233	<b>Potentially Infilled Land (Water)</b> Use: Unknown Filled Ground (Pond, marsh, river, stream, dock etc) Date of Mapping: 1908	A11SE (W)	915	-	418415 424950
234	<b>Potentially Infilled Land (Water)</b> Use: Unknown Filled Ground (Pond, marsh, river, stream, dock etc) Date of Mapping: 1894	A9SE (SE)	928	-	420132 424378
235	<b>Potentially Infilled Land (Water)</b> Use: Unknown Filled Ground (Pond, marsh, river, stream, dock etc) Date of Mapping: 1955	A19NW (NE)	940	-	420023 426082
236	<b>Potentially Infilled Land (Water)</b> Use: Unknown Filled Ground (Pond, marsh, river, stream, dock etc) Date of Mapping: 1955	A19NE (NE)	943	-	420190 425948
237	<b>Potentially Infilled Land (Water)</b> Use: Unknown Filled Ground (Pond, marsh, river, stream, dock etc) Date of Mapping: 1955	A19SE (NE)	954	-	420403 425631
238	<b>Potentially Infilled Land (Water)</b> Use: Unknown Filled Ground (Pond, marsh, river, stream, dock etc) Date of Mapping: 1955	A9SW (SE)	997	-	420101 424258
239	<b>Potentially Infilled Land (Water)</b> Use: Unknown Filled Ground (Pond, marsh, river, stream, dock etc) Date of Mapping: 1955	A9SE (SE)	999	-	420150 424297

Map ID	Details	Quadrant Reference (Compass Direction)	Estimated Distance From Site	Contact	NGR
240	<p><b>Registered Landfill Sites</b></p> <p>Licence Holder: Wilson Steel Services  Licence Reference: 18  Site Location: Spen Steelworks. (Site 2), Spen Lane, Cleckheaton, West Yorkshire, Bd19 3sr  Licence Easting: 419600  Licence Northing: 425700  Operator Location: As Site Address  Authority: Environment Agency - North East Region, Ridings Area  Site Category: Landfill  Max Input Rate: Undefined  Waste Source: No known restriction on source of waste  Restrictions:  Status: Licence lapsed/cancelled/defunct/not applicable/surrenderedCancelled  Dated: 18th May 1987  Preceded By: Not Given  Licence:  Superseded By: Not Given  Licence:  Positional Accuracy: Manually positioned to the address or location  Boundary Accuracy: Not Applicable  Authorised Waste: Inert Constr'N/Demol.Wastes</p>	A18SE (N)	416	2	419600 425700
241	<p><b>Registered Landfill Sites</b></p> <p>Licence Holder: Francis W Birkett &amp; Sons Ltd  Licence Reference: 420  Site Location: North Of Birkett &amp; Sons, Hightown Road, Cleckheaton, West Yorkshire  Licence Easting: 418860  Licence Northing: 425080  Operator Location: Hightown Road, Cleckheaton, West Yorkshire  Authority: Environment Agency - North East Region, Ridings Area  Site Category: Landfill  Max Input Rate: Undefined  Waste Source: No known restriction on source of waste  Restrictions:  Status: Licence lapsed/cancelled/defunct/not applicable/surrenderedCancelled  Dated: 1st February 1984  Preceded By: Not Given  Licence:  Superseded By: Not Given  Licence:  Positional Accuracy: Manually positioned to the address or location  Boundary Accuracy: Not Applicable  Authorised Waste: Excavated Natural Materials \$  Foundry Sand  Prohibited Waste: Liable To Cause Enviromental Hazards  Poisonous, Noxious, Polluting Wastes</p>	A12SE (W)	469	2	418860 425080
242	<p><b>Registered Landfill Sites</b></p> <p>Licence Holder: Longland Plant Hire  Licence Reference: 267  Site Location: Roundhill, Cliffe Lane, Cleckheaton, West Yorkshire  Licence Easting: 419600  Licence Northing: 425800  Operator Location: 7 Market Street, Heckmondwike, Cleckheaton, West Yorkshire  Authority: Environment Agency - North East Region, Ridings Area  Site Category: Landfill  Max Input Rate: Undefined  Waste Source: No known restriction on source of waste  Restrictions:  Status: Licence lapsed/cancelled/defunct/not applicable/surrenderedCancelled  Dated: 15th September 1981  Preceded By: Not Given  Licence:  Superseded By: Not Given  Licence:  Positional Accuracy: Manually positioned to the road within the address or location  Boundary Accuracy: Not Applicable  Authorised Waste: Construction And Demolition Wastes  Excavated Natural Materials \$  Prohibited Waste: Biodegradable/Putrescible Waste  Poisonous, Noxious, Polluting Wastes</p>	A18SE (N)	515	2	419600 425800

Map ID	Details	Quadrant Reference (Compass Direction)	Estimated Distance From Site	Contact	NGR
243	<p><b>Registered Landfill Sites</b></p> <p>Licence Holder: Wilson Steel Services            Licence Reference: 17            Site Location: Spen Steelworks (Site 1), Spen Lane, Cleckheaton, West Yorkshire, Bd19 3sr            Licence Easting: 419500            Licence Northing: 425900            Operator Location: As Site Address            Authority: Environment Agency - North East Region, Ridings Area            Site Category: Landfill            Max Input Rate: Undefined            Waste Source: No known restriction on source of waste            Restrictions:            Status: Licence lapsed/cancelled/defunct/not applicable/surrenderedCancelled            Dated: 18th May 1977            Preceded By: Not Given            Licence:            Superseded By: Not Given            Licence:            Positional Accuracy: Manually positioned to the address or location            Boundary Accuracy: Not Applicable            Authorised Waste: Constr'N/Demol. Inert/Non-Haz/Non-Tox</p>	A18NE (N)	607	2	419500 425900
244	<p><b>Registered Landfill Sites</b></p> <p>Licence Holder: Longland Plant            Licence Reference: 192            Site Location: Cliffe Lane., Gomersal, Cleckheaton, West Yorkshire            Licence Easting: 419600            Licence Northing: 425900            Operator Location: Vemon Road, Heckmondwike, Cleckheaton, West Yorkshire            Authority: Environment Agency - North East Region, Ridings Area            Site Category: Landfill            Max Input Rate: Undefined            Waste Source: No known restriction on source of waste            Restrictions:            Status: Licence lapsed/cancelled/defunct/not applicable/surrenderedCancelled            Dated: 18th May 1981            Preceded By: Not Given            Licence:            Superseded By: Not Given            Licence:            Positional Accuracy: Manually positioned to the road within the address or location            Boundary Accuracy: Not Applicable            Authorised Waste: Constr'N/Demol. Inert/Non-Combustible            Excavated Natural Materials \$            Prohibited Waste: Biodegradable/Putrescible Waste            Poisonous, Noxious, Polluting Wastes</p>	A18NE (N)	613	2	419600 425900
245	<p><b>Registered Waste Transfer Sites</b></p> <p>Licence Holder: Bba. Group Ltd            Licence Reference: 285            Site Location: St Peg Mills, St Peg Lane, Cleckheaton, West Yorkshire            Operator Location: Whitechapel Road, CLECKHEATON, West Yorkshire, BD19 6HP            Authority: Environment Agency - North East Region, Ridings Area            Site Category: Transfer            Max Input Rate: Undefined            Waste Source: No known restriction on source of waste            Restrictions:            Licence Status: Licence lapsed/cancelled/defunct/not applicable/surrenderedCancelled            Dated: 7th June 1982            Preceded By: Not Given            Licence:            Superseded By: Not Given            Licence:            Positional Accuracy: Positioned by the supplier            Boundary Quality: Moderate            Authorised Waste: Asbestos            Industrial Effluent Treatment Sludge            Paint Waste \$</p>	A13NE (NE)	0	2	419457 425192

Map ID	Details	Quadrant Reference (Compass Direction)	Estimated Distance From Site	Contact	NGR
246	<p><b>Registered Waste Transfer Sites</b></p> <p>Licence Holder: H Smith &amp; Son            Licence Reference: 1054            Site Location: Robert's Street, Westgate, CLECKHEATON, West Yorkshire, BD19 5HT            Operator Location: As Site Address            Authority: Environment Agency - North East Region, Ridings Area            Site Category: Transfer            Max Input Rate: Small (Equal to or greater than 10,000 and less than 25,000 tonnes per year)            Waste Source: No known restriction on source of waste            Restrictions:            Licence Status: Record supersededSuperseded            Dated: 1st August 1993            Preceded By: Not Given            Licence:            Superseded By: 1054            Licence:            Positional Accuracy: Located by supplier to within 100m            Boundary Quality: Not Supplied            Authorised Waste: Inert Constr'N/Demolition Waste            Inert Excavation Waste            Max.Storage In Licence            Max.Waste Permitted By Licence            Prohibited Waste: Liable To Cause Environmental Hazards            Poisonous, Noxious, Polluting Wastes            Special Wastes (As In '96 Regs)            Waste N.O.S.</p>	A11SE (W)	928	2	418400 425095
246	<p><b>Registered Waste Transfer Sites</b></p> <p>Licence Holder: H Smith &amp; Son            Licence Reference: 1054            Site Location: Robert's Street, Westgate, CLECKHEATON, West Yorkshire, BD19 5HT            Operator Location: As Site Address            Authority: Environment Agency - North East Region, Ridings Area            Site Category: Transfer            Max Input Rate: Very Small (Less than 10,000 tonnes per year)            Waste Source: No known restriction on source of waste            Restrictions:            Licence Status: Operational as far as is knownOperational            Dated: 20th July 1999            Preceded By: 1054            Licence:            Superseded By: Not Given            Licence:            Positional Accuracy: Located by supplier to within 100m            Boundary Quality: Not Supplied            Authorised Waste: Maximum Storage In Licence            Maximum Waste Permitted By Licence            Uncontam. Construction/Demolition Waste            Uncontam. Earth/Excavation Waste            Prohibited Waste: Other Waste/Waste Not Otherwise Specified            Waste Likely To Pollute Environment            Waste With Potential To Harm Human Health</p>	A11SE (W)	929	2	418400 425100
247	<p><b>Registered Waste Treatment or Disposal Sites</b></p> <p>Licence Holder: Bridon Ropes            Licence Reference: 995            Site Location: Cleckheaton Mills, Queen Street, Cleckheaton, West Yorkshire            Operator Location: Po Box 5, Cleckheaton, West Yorkshire            Authority: Environment Agency - North East Region, Ridings Area            Site Category: Storage            Max Input Rate: Very Small (Less than 10,000 tonnes per year)            Waste Source: No known restriction on source of waste            Restrictions:            Licence Status: Site exempt from licenceExempt            Dated: 1st June 1992            Preceded By: Not Given            Licence:            Superseded By: Not Given            Licence:            Positional Accuracy: Manually positioned to the address or location            Boundary Quality: Not Supplied            Authorised Waste: 5% Hydrochloric Acid            Max.Storage            Max.Waste Permitted By Licence</p>	A13SW (SW)	93	2	419310 424940

Map ID	Details	Quadrant Reference (Compass Direction)	Estimated Distance From Site	Contact	NGR
248	<p><b>Registered Waste Treatment or Disposal Sites</b></p> <p>Licence Holder: Rigby Metal Components            Licence Reference: 124            Site Location: Rawfolds, CLECKHEATON, West Yorkshire, BD19 5LU            Operator Location: As Site Address            Authority: Environment Agency - North East Region, Ridings Area            Site Category: Storage - Tank            Max Input Rate: Undefined            Waste Source: Only waste produced on site            Restrictions:            Licence Status: Licence lapsed/cancelled/defunct/not applicable/surrenderedCancelled            Dated: 1st May 1982            Preceded By: Not Given            Licence:            Superseded By: Not Given            Licence:            Positional Accuracy: Positioned by the supplier            Boundary Quality: Good            Authorised Waste: Acids</p>	A8NE (SE)	437	2	419712 424669
249	<p><b>Registered Waste Treatment or Disposal Sites</b></p> <p>Licence Holder: H Smith &amp; Sons Ltd            Licence Reference: 708            Site Location: Robert Street, Westgate, CLECKHEATON, West Yorkshire, BD19 5HT            Operator Location: As Site Address            Authority: Environment Agency - North East Region, Ridings Area            Site Category: Scrapyard            Max Input Rate: Medium (Equal to or greater than 25,000 and less than 75,000 tonnes per year)            Waste Source: No known restriction on source of waste            Restrictions:            Licence Status: Operational as far as is knownOperational            Dated: 1st November 1990            Preceded By: Not Given            Licence:            Superseded By: Not Given            Licence:            Positional Accuracy: Manually positioned to the address or location            Boundary Quality: Not Supplied            Authorised Waste: Aluminium            Batteries            Brass            Constr'N Steel/Rsj Plate/Angle Iron            Copper            Electric Motors            Gun Metal            Heavy/Light Cast Iron            Lead            Light Iron            Max.Storage In Licence            Max.Waste Permitted By Licence            Mixed Scrap (Steel Pipes Etc)            Stainless Turnings/Solids            Steel Cuttings            Steel Turnings            Zinc            Prohibited Waste: Special Wastes (As In '96 Regs) N.O.S            W. Likely To Pollute Environment N.O.S            W. With Pot'L Harm Human Health N.O.S            Waste N.O.S.</p>	A11NE (W)	937	2	418400 425170

Map ID	Details	Quadrant Reference (Compass Direction)	Estimated Distance From Site	Contact	NGR
	<b>BGS 1:625,000 Solid Geology</b> Description: Pennine Lower Coal Measures Formation And South Wales Lower Coal Measures Formation (Undifferentiated)	A13SE (S)	0	1	419437 425149
	<b>BGS Estimated Soil Chemistry</b> Source: British Geological Survey, National Geoscience Information Service Soil Sample Type: Rural Soil Arsenic Concentration: 25 - 35 mg/kg Cadmium Concentration: <1.8 mg/kg Chromium Concentration: 120 - 180 mg/kg Lead Concentration: 200 - 300 mg/kg Nickel Concentration: 30 - 45 mg/kg	A13SE (E)	0	1	419500 425149
	<b>BGS Estimated Soil Chemistry</b> Source: British Geological Survey, National Geoscience Information Service Soil Sample Type: Rural Soil Arsenic Concentration: 35 - 45 mg/kg Cadmium Concentration: <1.8 mg/kg Chromium Concentration: 60 - 90 mg/kg Lead Concentration: 100 - 200 mg/kg Nickel Concentration: 15 - 30 mg/kg	A13SW (W)	0	1	419397 425148
	<b>BGS Estimated Soil Chemistry</b> Source: British Geological Survey, National Geoscience Information Service Soil Sample Type: Rural Soil Arsenic Concentration: 25 - 35 mg/kg Cadmium Concentration: <1.8 mg/kg Chromium Concentration: 120 - 180 mg/kg Lead Concentration: 100 - 200 mg/kg Nickel Concentration: 30 - 45 mg/kg	A13SE (S)	0	1	419437 425149
	<b>BGS Estimated Soil Chemistry</b> Source: British Geological Survey, National Geoscience Information Service Soil Sample Type: Rural Soil Arsenic Concentration: 35 - 45 mg/kg Cadmium Concentration: <1.8 mg/kg Chromium Concentration: 90 - 120 mg/kg Lead Concentration: 100 - 200 mg/kg Nickel Concentration: 15 - 30 mg/kg	A13SW (W)	27	1	419331 425153
	<b>BGS Estimated Soil Chemistry</b> Source: British Geological Survey, National Geoscience Information Service Soil Sample Type: Rural Soil Arsenic Concentration: 35 - 45 mg/kg Cadmium Concentration: <1.8 mg/kg Chromium Concentration: 60 - 90 mg/kg Lead Concentration: 100 - 200 mg/kg Nickel Concentration: 30 - 45 mg/kg	A13SW (S)	32	1	419405 425000
	<b>BGS Estimated Soil Chemistry</b> Source: British Geological Survey, National Geoscience Information Service Soil Sample Type: Rural Soil Arsenic Concentration: 35 - 45 mg/kg Cadmium Concentration: <1.8 mg/kg Chromium Concentration: 60 - 90 mg/kg Lead Concentration: 100 - 200 mg/kg Nickel Concentration: 15 - 30 mg/kg	A13SW (SW)	44	1	419296 425000

Map ID	Details	Quadrant Reference (Compass Direction)	Estimated Distance From Site	Contact	NGR
	<p><b>BGS Estimated Soil Chemistry</b></p> <p>Source: British Geological Survey, National Geoscience Information Service</p> <p>Soil Sample Type: Rural Soil</p> <p>Arsenic 25 - 35 mg/kg</p> <p>Concentration:</p> <p>Cadmium &lt;1.8 mg/kg</p> <p>Concentration:</p> <p>Chromium 60 - 90 mg/kg</p> <p>Concentration:</p> <p>Lead Concentration: 200 - 300 mg/kg</p> <p>Nickel 15 - 30 mg/kg</p> <p>Concentration:</p>	A13SE (E)	66	1	419597 425156
	<p><b>BGS Estimated Soil Chemistry</b></p> <p>Source: British Geological Survey, National Geoscience Information Service</p> <p>Soil Sample Type: Rural Soil</p> <p>Arsenic 35 - 45 mg/kg</p> <p>Concentration:</p> <p>Cadmium &lt;1.8 mg/kg</p> <p>Concentration:</p> <p>Chromium 60 - 90 mg/kg</p> <p>Concentration:</p> <p>Lead Concentration: 200 - 300 mg/kg</p> <p>Nickel 15 - 30 mg/kg</p> <p>Concentration:</p>	A13NE (N)	120	1	419500 425413
	<p><b>BGS Estimated Soil Chemistry</b></p> <p>Source: British Geological Survey, National Geoscience Information Service</p> <p>Soil Sample Type: Rural Soil</p> <p>Arsenic 35 - 45 mg/kg</p> <p>Concentration:</p> <p>Cadmium &lt;1.8 mg/kg</p> <p>Concentration:</p> <p>Chromium 60 - 90 mg/kg</p> <p>Concentration:</p> <p>Lead Concentration: 100 - 200 mg/kg</p> <p>Nickel 30 - 45 mg/kg</p> <p>Concentration:</p>	A13SE (SE)	124	1	419599 425000
	<p><b>BGS Estimated Soil Chemistry</b></p> <p>Source: British Geological Survey, National Geoscience Information Service</p> <p>Soil Sample Type: Rural Soil</p> <p>Arsenic 35 - 45 mg/kg</p> <p>Concentration:</p> <p>Cadmium &lt;1.8 mg/kg</p> <p>Concentration:</p> <p>Chromium 60 - 90 mg/kg</p> <p>Concentration:</p> <p>Lead Concentration: 100 - 200 mg/kg</p> <p>Nickel 30 - 45 mg/kg</p> <p>Concentration:</p>	A13SW (S)	131	1	419349 424889
	<p><b>BGS Estimated Soil Chemistry</b></p> <p>Source: British Geological Survey, National Geoscience Information Service</p> <p>Soil Sample Type: Rural Soil</p> <p>Arsenic 35 - 45 mg/kg</p> <p>Concentration:</p> <p>Cadmium &lt;1.8 mg/kg</p> <p>Concentration:</p> <p>Chromium 90 - 120 mg/kg</p> <p>Concentration:</p> <p>Lead Concentration: 200 - 300 mg/kg</p> <p>Nickel 15 - 30 mg/kg</p> <p>Concentration:</p>	A13SE (E)	152	1	419678 425101
	<p><b>BGS Estimated Soil Chemistry</b></p> <p>Source: British Geological Survey, National Geoscience Information Service</p> <p>Soil Sample Type: Rural Soil</p> <p>Arsenic 35 - 45 mg/kg</p> <p>Concentration:</p> <p>Cadmium &lt;1.8 mg/kg</p> <p>Concentration:</p> <p>Chromium 90 - 120 mg/kg</p> <p>Concentration:</p> <p>Lead Concentration: 200 - 300 mg/kg</p> <p>Nickel 15 - 30 mg/kg</p> <p>Concentration:</p>	A13NE (NE)	176	1	419588 425452

Map ID	Details	Quadrant Reference (Compass Direction)	Estimated Distance From Site	Contact	NGR
	<p><b>BGS Estimated Soil Chemistry</b></p> <p>Source: British Geological Survey, National Geoscience Information Service</p> <p>Soil Sample Type: Rural Soil</p> <p>Arsenic 25 - 35 mg/kg</p> <p>Concentration:</p> <p>Cadmium &lt;1.8 mg/kg</p> <p>Concentration:</p> <p>Chromium 120 - 180 mg/kg</p> <p>Concentration:</p> <p>Lead Concentration: 100 - 200 mg/kg</p> <p>Nickel 30 - 45 mg/kg</p> <p>Concentration:</p>	A13NE (N)	201	1	419500 425494
	<p><b>BGS Estimated Soil Chemistry</b></p> <p>Source: British Geological Survey, National Geoscience Information Service</p> <p>Soil Sample Type: Rural Soil</p> <p>Arsenic 25 - 35 mg/kg</p> <p>Concentration:</p> <p>Cadmium &lt;1.8 mg/kg</p> <p>Concentration:</p> <p>Chromium 60 - 90 mg/kg</p> <p>Concentration:</p> <p>Lead Concentration: 100 - 200 mg/kg</p> <p>Nickel 15 - 30 mg/kg</p> <p>Concentration:</p>	A18SE (N)	207	1	419524 425500
	<p><b>BGS Estimated Soil Chemistry</b></p> <p>Source: British Geological Survey, National Geoscience Information Service</p> <p>Soil Sample Type: Rural Soil</p> <p>Arsenic 35 - 45 mg/kg</p> <p>Concentration:</p> <p>Cadmium &lt;1.8 mg/kg</p> <p>Concentration:</p> <p>Chromium 90 - 120 mg/kg</p> <p>Concentration:</p> <p>Lead Concentration: 100 - 200 mg/kg</p> <p>Nickel 15 - 30 mg/kg</p> <p>Concentration:</p>	A18SE (N)	215	1	419571 425500
	<p><b>BGS Estimated Soil Chemistry</b></p> <p>Source: British Geological Survey, National Geoscience Information Service</p> <p>Soil Sample Type: Rural Soil</p> <p>Arsenic 35 - 45 mg/kg</p> <p>Concentration:</p> <p>Cadmium &lt;1.8 mg/kg</p> <p>Concentration:</p> <p>Chromium 60 - 90 mg/kg</p> <p>Concentration:</p> <p>Lead Concentration: 100 - 200 mg/kg</p> <p>Nickel 15 - 30 mg/kg</p> <p>Concentration:</p>	A13SE (SE)	233	1	419722 425000
	<p><b>BGS Estimated Soil Chemistry</b></p> <p>Source: British Geological Survey, National Geoscience Information Service</p> <p>Soil Sample Type: Rural Soil</p> <p>Arsenic 25 - 35 mg/kg</p> <p>Concentration:</p> <p>Cadmium &lt;1.8 mg/kg</p> <p>Concentration:</p> <p>Chromium 60 - 90 mg/kg</p> <p>Concentration:</p> <p>Lead Concentration: 100 - 200 mg/kg</p> <p>Nickel 15 - 30 mg/kg</p> <p>Concentration:</p>	A18SE (NE)	269	1	419646 425526
	<p><b>BGS Estimated Soil Chemistry</b></p> <p>Source: British Geological Survey, National Geoscience Information Service</p> <p>Soil Sample Type: Rural Soil</p> <p>Arsenic 35 - 45 mg/kg</p> <p>Concentration:</p> <p>Cadmium &lt;1.8 mg/kg</p> <p>Concentration:</p> <p>Chromium 90 - 120 mg/kg</p> <p>Concentration:</p> <p>Lead Concentration: 200 - 300 mg/kg</p> <p>Nickel 15 - 30 mg/kg</p> <p>Concentration:</p>	A14NW (E)	276	1	419804 425173

Map ID	Details	Quadrant Reference (Compass Direction)	Estimated Distance From Site	Contact	NGR
	<b>BGS Estimated Soil Chemistry</b> Source: British Geological Survey, National Geoscience Information Service Soil Sample Type: Rural Soil Arsenic 25 - 35 mg/kg Concentration: Cadmium <1.8 mg/kg Concentration: Chromium 60 - 90 mg/kg Concentration: Lead Concentration: 200 - 300 mg/kg Nickel 15 - 30 mg/kg Concentration:	A14NW (E)	276	1	419804 425173
	<b>BGS Estimated Soil Chemistry</b> Source: British Geological Survey, National Geoscience Information Service Soil Sample Type: Rural Soil Arsenic 35 - 45 mg/kg Concentration: Cadmium <1.8 mg/kg Concentration: Chromium 90 - 120 mg/kg Concentration: Lead Concentration: 200 - 300 mg/kg Nickel 15 - 30 mg/kg Concentration:	A14NW (NE)	287	1	419768 425431
	<b>BGS Estimated Soil Chemistry</b> Source: British Geological Survey, National Geoscience Information Service Soil Sample Type: Rural Soil Arsenic 25 - 35 mg/kg Concentration: Cadmium <1.8 mg/kg Concentration: Chromium 90 - 120 mg/kg Concentration: Lead Concentration: 100 - 200 mg/kg Nickel 15 - 30 mg/kg Concentration:	A12SE (SW)	339	1	419000 424939
	<b>BGS Estimated Soil Chemistry</b> Source: British Geological Survey, National Geoscience Information Service Soil Sample Type: Rural Soil Arsenic 35 - 45 mg/kg Concentration: Cadmium <1.8 mg/kg Concentration: Chromium 90 - 120 mg/kg Concentration: Lead Concentration: 100 - 200 mg/kg Nickel 15 - 30 mg/kg Concentration:	A18SE (NE)	341	1	419630 425613
	<b>BGS Estimated Soil Chemistry</b> Source: British Geological Survey, National Geoscience Information Service Soil Sample Type: Rural Soil Arsenic 35 - 45 mg/kg Concentration: Cadmium <1.8 mg/kg Concentration: Chromium 90 - 120 mg/kg Concentration: Lead Concentration: 100 - 200 mg/kg Nickel 15 - 30 mg/kg Concentration:	A18SE (N)	344	1	419510 425637
	<b>BGS Estimated Soil Chemistry</b> Source: British Geological Survey, National Geoscience Information Service Soil Sample Type: Rural Soil Arsenic 35 - 45 mg/kg Concentration: Cadmium <1.8 mg/kg Concentration: Chromium 60 - 90 mg/kg Concentration: Lead Concentration: 100 - 200 mg/kg Nickel 30 - 45 mg/kg Concentration:	A14SW (E)	354	1	419858 425000

Map ID	Details	Quadrant Reference (Compass Direction)	Estimated Distance From Site	Contact	NGR
	<p><b>BGS Estimated Soil Chemistry</b></p> <p>Source: British Geological Survey, National Geoscience Information Service</p> <p>Soil Sample Type: Rural Soil</p> <p>Arsenic 35 - 45 mg/kg</p> <p>Concentration:</p> <p>Cadmium &lt;1.8 mg/kg</p> <p>Concentration:</p> <p>Chromium 90 - 120 mg/kg</p> <p>Concentration:</p> <p>Lead Concentration: 100 - 200 mg/kg</p> <p>Nickel 15 - 30 mg/kg</p> <p>Concentration:</p>	A18SE (N)	371	1	419435 425656
	<p><b>BGS Estimated Soil Chemistry</b></p> <p>Source: British Geological Survey, National Geoscience Information Service</p> <p>Soil Sample Type: Rural Soil</p> <p>Arsenic 35 - 45 mg/kg</p> <p>Concentration:</p> <p>Cadmium &lt;1.8 mg/kg</p> <p>Concentration:</p> <p>Chromium 60 - 90 mg/kg</p> <p>Concentration:</p> <p>Lead Concentration: 100 - 200 mg/kg</p> <p>Nickel 15 - 30 mg/kg</p> <p>Concentration:</p>	A7NE (SW)	374	1	419065 424764
	<p><b>BGS Estimated Soil Chemistry</b></p> <p>Source: British Geological Survey, National Geoscience Information Service</p> <p>Soil Sample Type: Rural Soil</p> <p>Arsenic 35 - 45 mg/kg</p> <p>Concentration:</p> <p>Cadmium &lt;1.8 mg/kg</p> <p>Concentration:</p> <p>Chromium 60 - 90 mg/kg</p> <p>Concentration:</p> <p>Lead Concentration: 100 - 200 mg/kg</p> <p>Nickel 15 - 30 mg/kg</p> <p>Concentration:</p>	A18SW (N)	377	1	419423 425659
	<p><b>BGS Estimated Soil Chemistry</b></p> <p>Source: British Geological Survey, National Geoscience Information Service</p> <p>Soil Sample Type: Rural Soil</p> <p>Arsenic 35 - 45 mg/kg</p> <p>Concentration:</p> <p>Cadmium &lt;1.8 mg/kg</p> <p>Concentration:</p> <p>Chromium 90 - 120 mg/kg</p> <p>Concentration:</p> <p>Lead Concentration: 200 - 300 mg/kg</p> <p>Nickel 15 - 30 mg/kg</p> <p>Concentration:</p>	A14SW (E)	402	1	419931 425152
	<p><b>BGS Estimated Soil Chemistry</b></p> <p>Source: British Geological Survey, National Geoscience Information Service</p> <p>Soil Sample Type: Rural Soil</p> <p>Arsenic 35 - 45 mg/kg</p> <p>Concentration:</p> <p>Cadmium &lt;1.8 mg/kg</p> <p>Concentration:</p> <p>Chromium 60 - 90 mg/kg</p> <p>Concentration:</p> <p>Lead Concentration: 100 - 200 mg/kg</p> <p>Nickel 30 - 45 mg/kg</p> <p>Concentration:</p>	A7NE (SW)	416	1	419024 424746
	<p><b>BGS Estimated Soil Chemistry</b></p> <p>Source: British Geological Survey, National Geoscience Information Service</p> <p>Soil Sample Type: Rural Soil</p> <p>Arsenic 25 - 35 mg/kg</p> <p>Concentration:</p> <p>Cadmium &lt;1.8 mg/kg</p> <p>Concentration:</p> <p>Chromium 90 - 120 mg/kg</p> <p>Concentration:</p> <p>Lead Concentration: 100 - 200 mg/kg</p> <p>Nickel 15 - 30 mg/kg</p> <p>Concentration:</p>	A7NE (SW)	422	1	419000 424763

Map ID	Details	Quadrant Reference (Compass Direction)	Estimated Distance From Site	Contact	NGR
	<b>BGS Estimated Soil Chemistry</b> Source: British Geological Survey, National Geoscience Information Service Soil Sample Type: Rural Soil Arsenic 25 - 35 mg/kg Concentration: Cadmium <1.8 mg/kg Concentration: Chromium 60 - 90 mg/kg Concentration: Lead Concentration: 200 - 300 mg/kg Nickel 30 - 45 mg/kg Concentration:	A14NW (E)	476	1	420000 425223
	<b>BGS Estimated Soil Chemistry</b> Source: British Geological Survey, National Geoscience Information Service Soil Sample Type: Rural Soil Arsenic 25 - 35 mg/kg Concentration: Cadmium <1.8 mg/kg Concentration: Chromium 60 - 90 mg/kg Concentration: Lead Concentration: 200 - 300 mg/kg Nickel 30 - 45 mg/kg Concentration:	A14SW (E)	478	1	420000 425051
	<b>BGS Estimated Soil Chemistry</b> Source: British Geological Survey, National Geoscience Information Service Soil Sample Type: Rural Soil Arsenic 35 - 45 mg/kg Concentration: Cadmium <1.8 mg/kg Concentration: Chromium 60 - 90 mg/kg Concentration: Lead Concentration: 100 - 200 mg/kg Nickel 15 - 30 mg/kg Concentration:	A7NE (SW)	480	1	418941 424744
	<b>BGS Estimated Soil Chemistry</b> Source: British Geological Survey, National Geoscience Information Service Soil Sample Type: Rural Soil Arsenic 25 - 35 mg/kg Concentration: Cadmium <1.8 mg/kg Concentration: Chromium 60 - 90 mg/kg Concentration: Lead Concentration: 100 - 200 mg/kg Nickel 15 - 30 mg/kg Concentration:	A18SW (N)	487	1	419319 425745
	<b>BGS Estimated Soil Chemistry</b> Source: British Geological Survey, National Geoscience Information Service Soil Sample Type: Rural Soil Arsenic 25 - 35 mg/kg Concentration: Cadmium <1.8 mg/kg Concentration: Chromium 90 - 120 mg/kg Concentration: Lead Concentration: 200 - 300 mg/kg Nickel 30 - 45 mg/kg Concentration:	A14SW (E)	489	1	420000 425000
	<b>BGS Estimated Soil Chemistry</b> Source: British Geological Survey, National Geoscience Information Service Soil Sample Type: Rural Soil Arsenic 25 - 35 mg/kg Concentration: Cadmium <1.8 mg/kg Concentration: Chromium 60 - 90 mg/kg Concentration: Lead Concentration: 200 - 300 mg/kg Nickel 30 - 45 mg/kg Concentration:	A14SW (E)	493	1	420020 425091

Map ID	Details	Quadrant Reference (Compass Direction)	Estimated Distance From Site	Contact	NGR
	<b>BGS Estimated Soil Chemistry</b> Source: British Geological Survey, National Geoscience Information Service Soil Sample Type: Rural Soil Arsenic 25 - 35 mg/kg Concentration: Cadmium <1.8 mg/kg Concentration: Chromium 60 - 90 mg/kg Concentration: Lead Concentration: 100 - 200 mg/kg Nickel 15 - 30 mg/kg Concentration:	A18SW (NW)	499	1	419199 425715
	<b>BGS Estimated Soil Chemistry</b> Source: British Geological Survey, National Geoscience Information Service Soil Sample Type: Rural Soil Arsenic 35 - 45 mg/kg Concentration: Cadmium <1.8 mg/kg Concentration: Chromium 60 - 90 mg/kg Concentration: Lead Concentration: 100 - 200 mg/kg Nickel 30 - 45 mg/kg Concentration:	A8NE (SE)	504	1	419742 424609
	<b>BGS Estimated Soil Chemistry</b> Source: British Geological Survey, National Geoscience Information Service Soil Sample Type: Rural Soil Arsenic 35 - 45 mg/kg Concentration: Cadmium <1.8 mg/kg Concentration: Chromium 60 - 90 mg/kg Concentration: Lead Concentration: 100 - 200 mg/kg Nickel 15 - 30 mg/kg Concentration:	A8NW (S)	508	1	419226 424533
	<b>BGS Estimated Soil Chemistry</b> Source: British Geological Survey, National Geoscience Information Service Soil Sample Type: Rural Soil Arsenic 35 - 45 mg/kg Concentration: Cadmium <1.8 mg/kg Concentration: Chromium 60 - 90 mg/kg Concentration: Lead Concentration: 200 - 300 mg/kg Nickel 15 - 30 mg/kg Concentration:	A14SW (E)	510	1	420022 425000
	<b>BGS Estimated Soil Chemistry</b> Source: British Geological Survey, National Geoscience Information Service Soil Sample Type: Rural Soil Arsenic 35 - 45 mg/kg Concentration: Cadmium <1.8 mg/kg Concentration: Chromium 90 - 120 mg/kg Concentration: Lead Concentration: 100 - 200 mg/kg Nickel 15 - 30 mg/kg Concentration:	A19SW (NE)	526	1	419995 425500
	<b>BGS Estimated Soil Chemistry</b> Source: British Geological Survey, National Geoscience Information Service Soil Sample Type: Rural Soil Arsenic 35 - 45 mg/kg Concentration: Cadmium <1.8 mg/kg Concentration: Chromium 60 - 90 mg/kg Concentration: Lead Concentration: 100 - 200 mg/kg Nickel 15 - 30 mg/kg Concentration:	A8NE (S)	534	1	419461 424502

Map ID	Details	Quadrant Reference (Compass Direction)	Estimated Distance From Site	Contact	NGR
	<p><b>BGS Estimated Soil Chemistry</b></p> <p>Source: British Geological Survey, National Geoscience Information Service</p> <p>Soil Sample Type: Rural Soil</p> <p>Arsenic 25 - 35 mg/kg</p> <p>Concentration:</p> <p>Cadmium &lt;1.8 mg/kg</p> <p>Concentration:</p> <p>Chromium 90 - 120 mg/kg</p> <p>Concentration:</p> <p>Lead Concentration: 100 - 200 mg/kg</p> <p>Nickel 15 - 30 mg/kg</p> <p>Concentration:</p>	A7NE (SW)	545	1	418875 424725
	<p><b>BGS Estimated Soil Chemistry</b></p> <p>Source: British Geological Survey, National Geoscience Information Service</p> <p>Soil Sample Type: Rural Soil</p> <p>Arsenic 25 - 35 mg/kg</p> <p>Concentration:</p> <p>Cadmium &lt;1.8 mg/kg</p> <p>Concentration:</p> <p>Chromium 60 - 90 mg/kg</p> <p>Concentration:</p> <p>Lead Concentration: 200 - 300 mg/kg</p> <p>Nickel 30 - 45 mg/kg</p> <p>Concentration:</p>	A19SW (NE)	549	1	420000 425543
	<p><b>BGS Estimated Soil Chemistry</b></p> <p>Source: British Geological Survey, National Geoscience Information Service</p> <p>Soil Sample Type: Rural Soil</p> <p>Arsenic 35 - 45 mg/kg</p> <p>Concentration:</p> <p>Cadmium &lt;1.8 mg/kg</p> <p>Concentration:</p> <p>Chromium 60 - 90 mg/kg</p> <p>Concentration:</p> <p>Lead Concentration: 100 - 200 mg/kg</p> <p>Nickel 15 - 30 mg/kg</p> <p>Concentration:</p>	A8SW (S)	568	1	419401 424449
	<p><b>BGS Estimated Soil Chemistry</b></p> <p>Source: British Geological Survey, National Geoscience Information Service</p> <p>Soil Sample Type: Rural Soil</p> <p>Arsenic 35 - 45 mg/kg</p> <p>Concentration:</p> <p>Cadmium &lt;1.8 mg/kg</p> <p>Concentration:</p> <p>Chromium 60 - 90 mg/kg</p> <p>Concentration:</p> <p>Lead Concentration: 100 - 200 mg/kg</p> <p>Nickel 15 - 30 mg/kg</p> <p>Concentration:</p>	A17SE (NW)	598	1	419000 425695
	<p><b>BGS Estimated Soil Chemistry</b></p> <p>Source: British Geological Survey, National Geoscience Information Service</p> <p>Soil Sample Type: Rural Soil</p> <p>Arsenic 35 - 45 mg/kg</p> <p>Concentration:</p> <p>Cadmium &lt;1.8 mg/kg</p> <p>Concentration:</p> <p>Chromium 60 - 90 mg/kg</p> <p>Concentration:</p> <p>Lead Concentration: 200 - 300 mg/kg</p> <p>Nickel 15 - 30 mg/kg</p> <p>Concentration:</p>	A14SE (E)	600	1	420114 425000
	<p><b>BGS Estimated Soil Chemistry</b></p> <p>Source: British Geological Survey, National Geoscience Information Service</p> <p>Soil Sample Type: Rural Soil</p> <p>Arsenic 25 - 35 mg/kg</p> <p>Concentration:</p> <p>Cadmium &lt;1.8 mg/kg</p> <p>Concentration:</p> <p>Chromium 90 - 120 mg/kg</p> <p>Concentration:</p> <p>Lead Concentration: 100 - 200 mg/kg</p> <p>Nickel 15 - 30 mg/kg</p> <p>Concentration:</p>	A7NE (SW)	619	1	419000 424506

Map ID	Details	Quadrant Reference (Compass Direction)	Estimated Distance From Site	Contact	NGR
	<p><b>BGS Estimated Soil Chemistry</b></p> <p>Source: British Geological Survey, National Geoscience Information Service</p> <p>Soil Sample Type: Rural Soil</p> <p>Arsenic 25 - 35 mg/kg</p> <p>Concentration:</p> <p>Cadmium &lt;1.8 mg/kg</p> <p>Concentration:</p> <p>Chromium 90 - 120 mg/kg</p> <p>Concentration:</p> <p>Lead Concentration: &lt;100 mg/kg</p> <p>Nickel 15 - 30 mg/kg</p> <p>Concentration:</p>	A7NE (SW)	623	1	419000 424500
	<p><b>BGS Estimated Soil Chemistry</b></p> <p>Source: British Geological Survey, National Geoscience Information Service</p> <p>Soil Sample Type: Rural Soil</p> <p>Arsenic 35 - 45 mg/kg</p> <p>Concentration:</p> <p>Cadmium &lt;1.8 mg/kg</p> <p>Concentration:</p> <p>Chromium 60 - 90 mg/kg</p> <p>Concentration:</p> <p>Lead Concentration: &lt;100 mg/kg</p> <p>Nickel 15 - 30 mg/kg</p> <p>Concentration:</p>	A7NE (SW)	625	1	418996 424500
	<p><b>BGS Estimated Soil Chemistry</b></p> <p>Source: British Geological Survey, National Geoscience Information Service</p> <p>Soil Sample Type: Rural Soil</p> <p>Arsenic 35 - 45 mg/kg</p> <p>Concentration:</p> <p>Cadmium &lt;1.8 mg/kg</p> <p>Concentration:</p> <p>Chromium 60 - 90 mg/kg</p> <p>Concentration:</p> <p>Lead Concentration: 100 - 200 mg/kg</p> <p>Nickel 30 - 45 mg/kg</p> <p>Concentration:</p>	A8SW (S)	645	1	419260 424390
	<p><b>BGS Estimated Soil Chemistry</b></p> <p>Source: British Geological Survey, National Geoscience Information Service</p> <p>Soil Sample Type: Rural Soil</p> <p>Arsenic 25 - 35 mg/kg</p> <p>Concentration:</p> <p>Cadmium &lt;1.8 mg/kg</p> <p>Concentration:</p> <p>Chromium 90 - 120 mg/kg</p> <p>Concentration:</p> <p>Lead Concentration: &lt;100 mg/kg</p> <p>Nickel 15 - 30 mg/kg</p> <p>Concentration:</p>	A7NE (SW)	649	1	418954 424500
	<p><b>BGS Estimated Soil Chemistry</b></p> <p>Source: British Geological Survey, National Geoscience Information Service</p> <p>Soil Sample Type: Rural Soil</p> <p>Arsenic 35 - 45 mg/kg</p> <p>Concentration:</p> <p>Cadmium &lt;1.8 mg/kg</p> <p>Concentration:</p> <p>Chromium 90 - 120 mg/kg</p> <p>Concentration:</p> <p>Lead Concentration: 100 - 200 mg/kg</p> <p>Nickel 15 - 30 mg/kg</p> <p>Concentration:</p>	A19SW (NE)	668	1	419919 425823
	<p><b>BGS Estimated Soil Chemistry</b></p> <p>Source: British Geological Survey, National Geoscience Information Service</p> <p>Soil Sample Type: Rural Soil</p> <p>Arsenic 35 - 45 mg/kg</p> <p>Concentration:</p> <p>Cadmium &lt;1.8 mg/kg</p> <p>Concentration:</p> <p>Chromium 60 - 90 mg/kg</p> <p>Concentration:</p> <p>Lead Concentration: 100 - 200 mg/kg</p> <p>Nickel 15 - 30 mg/kg</p> <p>Concentration:</p>	A17SE (NW)	670	1	418897 425689

Map ID	Details	Quadrant Reference (Compass Direction)	Estimated Distance From Site	Contact	NGR
	<p><b>BGS Estimated Soil Chemistry</b></p> <p>Source: British Geological Survey, National Geoscience Information Service</p> <p>Soil Sample Type: Rural Soil</p> <p>Arsenic 25 - 35 mg/kg</p> <p>Concentration:</p> <p>Cadmium &lt;1.8 mg/kg</p> <p>Concentration:</p> <p>Chromium 60 - 90 mg/kg</p> <p>Concentration:</p> <p>Lead Concentration: 200 - 300 mg/kg</p> <p>Nickel 30 - 45 mg/kg</p> <p>Concentration:</p>	A14SE (E)	675	1	420194 425017
	<p><b>BGS Estimated Soil Chemistry</b></p> <p>Source: British Geological Survey, National Geoscience Information Service</p> <p>Soil Sample Type: Rural Soil</p> <p>Arsenic 25 - 35 mg/kg</p> <p>Concentration:</p> <p>Cadmium &lt;1.8 mg/kg</p> <p>Concentration:</p> <p>Chromium 60 - 90 mg/kg</p> <p>Concentration:</p> <p>Lead Concentration: 200 - 300 mg/kg</p> <p>Nickel 30 - 45 mg/kg</p> <p>Concentration:</p>	A14NE (NE)	680	1	420167 425475
	<p><b>BGS Estimated Soil Chemistry</b></p> <p>Source: British Geological Survey, National Geoscience Information Service</p> <p>Soil Sample Type: Rural Soil</p> <p>Arsenic 25 - 35 mg/kg</p> <p>Concentration:</p> <p>Cadmium &lt;1.8 mg/kg</p> <p>Concentration:</p> <p>Chromium 90 - 120 mg/kg</p> <p>Concentration:</p> <p>Lead Concentration: 200 - 300 mg/kg</p> <p>Nickel 30 - 45 mg/kg</p> <p>Concentration:</p>	A14SE (E)	680	1	420196 425000
	<p><b>BGS Estimated Soil Chemistry</b></p> <p>Source: British Geological Survey, National Geoscience Information Service</p> <p>Soil Sample Type: Rural Soil</p> <p>Arsenic 35 - 45 mg/kg</p> <p>Concentration:</p> <p>Cadmium &lt;1.8 mg/kg</p> <p>Concentration:</p> <p>Chromium 60 - 90 mg/kg</p> <p>Concentration:</p> <p>Lead Concentration: 100 - 200 mg/kg</p> <p>Nickel 30 - 45 mg/kg</p> <p>Concentration:</p>	A9SW (SE)	700	1	419900 424478
	<p><b>BGS Estimated Soil Chemistry</b></p> <p>Source: British Geological Survey, National Geoscience Information Service</p> <p>Soil Sample Type: Rural Soil</p> <p>Arsenic 25 - 35 mg/kg</p> <p>Concentration:</p> <p>Cadmium &lt;1.8 mg/kg</p> <p>Concentration:</p> <p>Chromium 60 - 90 mg/kg</p> <p>Concentration:</p> <p>Lead Concentration: 100 - 200 mg/kg</p> <p>Nickel 15 - 30 mg/kg</p> <p>Concentration:</p>	A19SW (NE)	704	1	419970 425827
	<p><b>BGS Estimated Soil Chemistry</b></p> <p>Source: British Geological Survey, National Geoscience Information Service</p> <p>Soil Sample Type: Rural Soil</p> <p>Arsenic 35 - 45 mg/kg</p> <p>Concentration:</p> <p>Cadmium &lt;1.8 mg/kg</p> <p>Concentration:</p> <p>Chromium 60 - 90 mg/kg</p> <p>Concentration:</p> <p>Lead Concentration: 100 - 200 mg/kg</p> <p>Nickel 15 - 30 mg/kg</p> <p>Concentration:</p>	A18NW (N)	707	1	419416 426000

Map ID	Details	Quadrant Reference (Compass Direction)	Estimated Distance From Site	Contact	NGR
	<p><b>BGS Estimated Soil Chemistry</b></p> <p>Source: British Geological Survey, National Geoscience Information Service</p> <p>Soil Sample Type: Rural Soil</p> <p>Arsenic 35 - 45 mg/kg</p> <p>Concentration:</p> <p>Cadmium &lt;1.8 mg/kg</p> <p>Concentration:</p> <p>Chromium 60 - 90 mg/kg</p> <p>Concentration:</p> <p>Lead Concentration: 200 - 300 mg/kg</p> <p>Nickel 15 - 30 mg/kg</p> <p>Concentration:</p>	A9NW (SE)	714	1	420000 424548
	<p><b>BGS Estimated Soil Chemistry</b></p> <p>Source: British Geological Survey, National Geoscience Information Service</p> <p>Soil Sample Type: Rural Soil</p> <p>Arsenic 25 - 35 mg/kg</p> <p>Concentration:</p> <p>Cadmium &lt;1.8 mg/kg</p> <p>Concentration:</p> <p>Chromium 90 - 120 mg/kg</p> <p>Concentration:</p> <p>Lead Concentration: &lt;100 mg/kg</p> <p>Nickel 15 - 30 mg/kg</p> <p>Concentration:</p>	A7SE (SW)	725	1	419000 424384
	<p><b>BGS Estimated Soil Chemistry</b></p> <p>Source: British Geological Survey, National Geoscience Information Service</p> <p>Soil Sample Type: Rural Soil</p> <p>Arsenic 35 - 45 mg/kg</p> <p>Concentration:</p> <p>Cadmium &lt;1.8 mg/kg</p> <p>Concentration:</p> <p>Chromium 60 - 90 mg/kg</p> <p>Concentration:</p> <p>Lead Concentration: 100 - 200 mg/kg</p> <p>Nickel 15 - 30 mg/kg</p> <p>Concentration:</p>	A18NE (N)	740	1	419690 426011
	<p><b>BGS Estimated Soil Chemistry</b></p> <p>Source: British Geological Survey, National Geoscience Information Service</p> <p>Soil Sample Type: Rural Soil</p> <p>Arsenic 25 - 35 mg/kg</p> <p>Concentration:</p> <p>Cadmium &lt;1.8 mg/kg</p> <p>Concentration:</p> <p>Chromium 60 - 90 mg/kg</p> <p>Concentration:</p> <p>Lead Concentration: 200 - 300 mg/kg</p> <p>Nickel 30 - 45 mg/kg</p> <p>Concentration:</p>	A14NE (E)	752	1	420267 425345
	<p><b>BGS Estimated Soil Chemistry</b></p> <p>Source: British Geological Survey, National Geoscience Information Service</p> <p>Soil Sample Type: Rural Soil</p> <p>Arsenic 35 - 45 mg/kg</p> <p>Concentration:</p> <p>Cadmium &lt;1.8 mg/kg</p> <p>Concentration:</p> <p>Chromium 90 - 120 mg/kg</p> <p>Concentration:</p> <p>Lead Concentration: 100 - 200 mg/kg</p> <p>Nickel 15 - 30 mg/kg</p> <p>Concentration:</p>	A18NE (N)	757	1	419472 426049
	<p><b>BGS Estimated Soil Chemistry</b></p> <p>Source: British Geological Survey, National Geoscience Information Service</p> <p>Soil Sample Type: Rural Soil</p> <p>Arsenic 25 - 35 mg/kg</p> <p>Concentration:</p> <p>Cadmium &lt;1.8 mg/kg</p> <p>Concentration:</p> <p>Chromium 90 - 120 mg/kg</p> <p>Concentration:</p> <p>Lead Concentration: 100 - 200 mg/kg</p> <p>Nickel 30 - 45 mg/kg</p> <p>Concentration:</p>	A9NW (SE)	769	1	420030 424500

Map ID	Details	Quadrant Reference (Compass Direction)	Estimated Distance From Site	Contact	NGR
	<p><b>BGS Estimated Soil Chemistry</b></p> <p>Source: British Geological Survey, National Geoscience Information Service</p> <p>Soil Sample Type: Rural Soil</p> <p>Arsenic 35 - 45 mg/kg</p> <p>Concentration:</p> <p>Cadmium &lt;1.8 mg/kg</p> <p>Concentration:</p> <p>Chromium 60 - 90 mg/kg</p> <p>Concentration:</p> <p>Lead Concentration: 100 - 200 mg/kg</p> <p>Nickel 15 - 30 mg/kg</p> <p>Concentration:</p>	A8SW (S)	813	1	419227 424222
	<p><b>BGS Estimated Soil Chemistry</b></p> <p>Source: British Geological Survey, National Geoscience Information Service</p> <p>Soil Sample Type: Rural Soil</p> <p>Arsenic 35 - 45 mg/kg</p> <p>Concentration:</p> <p>Cadmium &lt;1.8 mg/kg</p> <p>Concentration:</p> <p>Chromium 60 - 90 mg/kg</p> <p>Concentration:</p> <p>Lead Concentration: &lt;100 mg/kg</p> <p>Nickel 15 - 30 mg/kg</p> <p>Concentration:</p>	A12SW (W)	827	1	418500 425000
	<p><b>BGS Estimated Soil Chemistry</b></p> <p>Source: British Geological Survey, National Geoscience Information Service</p> <p>Soil Sample Type: Rural Soil</p> <p>Arsenic 35 - 45 mg/kg</p> <p>Concentration:</p> <p>Cadmium &lt;1.8 mg/kg</p> <p>Concentration:</p> <p>Chromium 60 - 90 mg/kg</p> <p>Concentration:</p> <p>Lead Concentration: &lt;100 mg/kg</p> <p>Nickel 15 - 30 mg/kg</p> <p>Concentration:</p>	A7SE (SW)	840	1	419000 424257
	<p><b>BGS Estimated Soil Chemistry</b></p> <p>Source: British Geological Survey, National Geoscience Information Service</p> <p>Soil Sample Type: Rural Soil</p> <p>Arsenic 25 - 35 mg/kg</p> <p>Concentration:</p> <p>Cadmium &lt;1.8 mg/kg</p> <p>Concentration:</p> <p>Chromium 90 - 120 mg/kg</p> <p>Concentration:</p> <p>Lead Concentration: &lt;100 mg/kg</p> <p>Nickel 15 - 30 mg/kg</p> <p>Concentration:</p>	A12SW (W)	841	1	418500 424875
	<p><b>BGS Estimated Soil Chemistry</b></p> <p>Source: British Geological Survey, National Geoscience Information Service</p> <p>Soil Sample Type: Rural Soil</p> <p>Arsenic 35 - 45 mg/kg</p> <p>Concentration:</p> <p>Cadmium &lt;1.8 mg/kg</p> <p>Concentration:</p> <p>Chromium 60 - 90 mg/kg</p> <p>Concentration:</p> <p>Lead Concentration: 100 - 200 mg/kg</p> <p>Nickel 30 - 45 mg/kg</p> <p>Concentration:</p>	A19NW (NE)	859	1	420000 426000
	<p><b>BGS Estimated Soil Chemistry</b></p> <p>Source: British Geological Survey, National Geoscience Information Service</p> <p>Soil Sample Type: Rural Soil</p> <p>Arsenic 35 - 45 mg/kg</p> <p>Concentration:</p> <p>Cadmium &lt;1.8 mg/kg</p> <p>Concentration:</p> <p>Chromium 60 - 90 mg/kg</p> <p>Concentration:</p> <p>Lead Concentration: &lt;100 mg/kg</p> <p>Nickel 15 - 30 mg/kg</p> <p>Concentration:</p>	A7NW (SW)	872	1	418500 424753

Map ID	Details	Quadrant Reference (Compass Direction)	Estimated Distance From Site	Contact	NGR
	<p><b>BGS Estimated Soil Chemistry</b></p> <p>Source: British Geological Survey, National Geoscience Information Service</p> <p>Soil Sample Type: Rural Soil</p> <p>Arsenic 35 - 45 mg/kg</p> <p>Concentration:</p> <p>Cadmium &lt;1.8 mg/kg</p> <p>Concentration:</p> <p>Chromium 60 - 90 mg/kg</p> <p>Concentration:</p> <p>Lead Concentration: 100 - 200 mg/kg</p> <p>Nickel 15 - 30 mg/kg</p> <p>Concentration:</p>	A7NW (SW)	894	1	418562 424566
	<p><b>BGS Estimated Soil Chemistry</b></p> <p>Source: British Geological Survey, National Geoscience Information Service</p> <p>Soil Sample Type: Rural Soil</p> <p>Arsenic 35 - 45 mg/kg</p> <p>Concentration:</p> <p>Cadmium &lt;1.8 mg/kg</p> <p>Concentration:</p> <p>Chromium 60 - 90 mg/kg</p> <p>Concentration:</p> <p>Lead Concentration: &lt;100 mg/kg</p> <p>Nickel 15 - 30 mg/kg</p> <p>Concentration:</p>	A7NW (SW)	896	1	418500 424684
	<p><b>BGS Estimated Soil Chemistry</b></p> <p>Source: British Geological Survey, National Geoscience Information Service</p> <p>Soil Sample Type: Rural Soil</p> <p>Arsenic 35 - 45 mg/kg</p> <p>Concentration:</p> <p>Cadmium &lt;1.8 mg/kg</p> <p>Concentration:</p> <p>Chromium 60 - 90 mg/kg</p> <p>Concentration:</p> <p>Lead Concentration: 200 - 300 mg/kg</p> <p>Nickel 15 - 30 mg/kg</p> <p>Concentration:</p>	A14SE (E)	903	1	420413 424948
	<p><b>BGS Estimated Soil Chemistry</b></p> <p>Source: British Geological Survey, National Geoscience Information Service</p> <p>Soil Sample Type: Rural Soil</p> <p>Arsenic 25 - 35 mg/kg</p> <p>Concentration:</p> <p>Cadmium &lt;1.8 mg/kg</p> <p>Concentration:</p> <p>Chromium 90 - 120 mg/kg</p> <p>Concentration:</p> <p>Lead Concentration: &lt;100 mg/kg</p> <p>Nickel 15 - 30 mg/kg</p> <p>Concentration:</p>	A7NW (SW)	908	1	418500 424654
	<p><b>BGS Estimated Soil Chemistry</b></p> <p>Source: British Geological Survey, National Geoscience Information Service</p> <p>Soil Sample Type: Rural Soil</p> <p>Arsenic 35 - 45 mg/kg</p> <p>Concentration:</p> <p>Cadmium &lt;1.8 mg/kg</p> <p>Concentration:</p> <p>Chromium 60 - 90 mg/kg</p> <p>Concentration:</p> <p>Lead Concentration: &lt;100 mg/kg</p> <p>Nickel 15 - 30 mg/kg</p> <p>Concentration:</p>	A7NW (SW)	916	1	418580 424500
	<p><b>BGS Estimated Soil Chemistry</b></p> <p>Source: British Geological Survey, National Geoscience Information Service</p> <p>Soil Sample Type: Rural Soil</p> <p>Arsenic 35 - 45 mg/kg</p> <p>Concentration:</p> <p>Cadmium &lt;1.8 mg/kg</p> <p>Concentration:</p> <p>Chromium 60 - 90 mg/kg</p> <p>Concentration:</p> <p>Lead Concentration: 100 - 200 mg/kg</p> <p>Nickel 15 - 30 mg/kg</p> <p>Concentration:</p>	A2NE (S)	937	1	419088 424122

Map ID	Details	Quadrant Reference (Compass Direction)	Estimated Distance From Site	Contact	NGR
	<p><b>BGS Estimated Soil Chemistry</b></p> <p>Source: British Geological Survey, National Geoscience Information Service</p> <p>Soil Sample Type: Rural Soil</p> <p>Arsenic 25 - 35 mg/kg</p> <p>Concentration:</p> <p>Cadmium &lt;1.8 mg/kg</p> <p>Concentration:</p> <p>Chromium 120 - 180 mg/kg</p> <p>Concentration:</p> <p>Lead Concentration: 100 - 200 mg/kg</p> <p>Nickel 30 - 45 mg/kg</p> <p>Concentration:</p>	A23SW (N)	953	1	419139 426177
	<p><b>BGS Estimated Soil Chemistry</b></p> <p>Source: British Geological Survey, National Geoscience Information Service</p> <p>Soil Sample Type: Rural Soil</p> <p>Arsenic 25 - 35 mg/kg</p> <p>Concentration:</p> <p>Cadmium &lt;1.8 mg/kg</p> <p>Concentration:</p> <p>Chromium 90 - 120 mg/kg</p> <p>Concentration:</p> <p>Lead Concentration: 100 - 200 mg/kg</p> <p>Nickel 30 - 45 mg/kg</p> <p>Concentration:</p>	A9SW (SE)	957	1	420000 424236
	<p><b>BGS Estimated Soil Chemistry</b></p> <p>Source: British Geological Survey, National Geoscience Information Service</p> <p>Soil Sample Type: Rural Soil</p> <p>Arsenic 35 - 45 mg/kg</p> <p>Concentration:</p> <p>Cadmium &lt;1.8 mg/kg</p> <p>Concentration:</p> <p>Chromium 90 - 120 mg/kg</p> <p>Concentration:</p> <p>Lead Concentration: 100 - 200 mg/kg</p> <p>Nickel 15 - 30 mg/kg</p> <p>Concentration:</p>	A15SW (E)	971	1	420500 425149
	<p><b>BGS Estimated Soil Chemistry</b></p> <p>Source: British Geological Survey, National Geoscience Information Service</p> <p>Soil Sample Type: Rural Soil</p> <p>Arsenic 25 - 35 mg/kg</p> <p>Concentration:</p> <p>Cadmium &lt;1.8 mg/kg</p> <p>Concentration:</p> <p>Chromium 60 - 90 mg/kg</p> <p>Concentration:</p> <p>Lead Concentration: 100 - 200 mg/kg</p> <p>Nickel 30 - 45 mg/kg</p> <p>Concentration:</p>	A15SW (E)	972	1	420500 425111
	<p><b>BGS Estimated Soil Chemistry</b></p> <p>Source: British Geological Survey, National Geoscience Information Service</p> <p>Soil Sample Type: Rural Soil</p> <p>Arsenic 25 - 35 mg/kg</p> <p>Concentration:</p> <p>Cadmium &lt;1.8 mg/kg</p> <p>Concentration:</p> <p>Chromium 90 - 120 mg/kg</p> <p>Concentration:</p> <p>Lead Concentration: 200 - 300 mg/kg</p> <p>Nickel 30 - 45 mg/kg</p> <p>Concentration:</p>	A15SW (E)	988	1	420494 424920
	<p><b>BGS Estimated Soil Chemistry</b></p> <p>Source: British Geological Survey, National Geoscience Information Service</p> <p>Soil Sample Type: Rural Soil</p> <p>Arsenic 35 - 45 mg/kg</p> <p>Concentration:</p> <p>Cadmium &lt;1.8 mg/kg</p> <p>Concentration:</p> <p>Chromium 60 - 90 mg/kg</p> <p>Concentration:</p> <p>Lead Concentration: 100 - 200 mg/kg</p> <p>Nickel 15 - 30 mg/kg</p> <p>Concentration:</p>	A15SW (E)	988	1	420500 424948

Map ID	Details	Quadrant Reference (Compass Direction)	Estimated Distance From Site	Contact	NGR
	<p><b>BGS Estimated Soil Chemistry</b></p> <p>Source: British Geological Survey, National Geoscience Information Service</p> <p>Soil Sample Type: Rural Soil</p> <p>Arsenic: 35 - 45 mg/kg</p> <p>Concentration:</p> <p>Cadmium: &lt;1.8 mg/kg</p> <p>Concentration:</p> <p>Chromium: 60 - 90 mg/kg</p> <p>Concentration:</p> <p>Lead Concentration: 100 - 200 mg/kg</p> <p>Nickel: 15 - 30 mg/kg</p> <p>Concentration:</p>	A15SW (E)	996	1	420500 424912
250	<p><b>BGS Recorded Mineral Sites</b></p> <p>Site Name: Mount Pleasant</p> <p>Location: Cleckheaton, West Yorkshire</p> <p>Source: British Geological Survey, National Geoscience Information Service</p> <p>Reference: 109804</p> <p>Type: Opencast</p> <p><b>Status: Ceased</b></p> <p>Operator: Unknown Operator</p> <p>Operator Location: Not Supplied</p> <p>Periodic Type: Carboniferous</p> <p>Geology: Pennine Lower Coal Measures Formation</p> <p>Commodity: Sandstone</p> <p>Positional Accuracy: Located by supplier to within 10m</p>	A13SE (E)	184	1	419696 425053
251	<p><b>BGS Recorded Mineral Sites</b></p> <p>Site Name: Woodside</p> <p>Location: Rawfolds, Batley, West Yorkshire</p> <p>Source: British Geological Survey, National Geoscience Information Service</p> <p>Reference: 73793</p> <p>Type: Opencast</p> <p><b>Status: Ceased</b></p> <p>Operator: Unknown Operator</p> <p>Operator Location: Not Supplied</p> <p>Periodic Type: Carboniferous</p> <p>Geology: Pennine Coal Measures Group</p> <p>Commodity: Coal - Deep</p> <p>Positional Accuracy: Located by supplier to within 10m</p>	A12SE (SW)	530	1	418822 424869
252	<p><b>BGS Recorded Mineral Sites</b></p> <p>Site Name: Little Gomersal</p> <p>Location: Gomersal, Cleckheaton, West Yorkshire</p> <p>Source: British Geological Survey, National Geoscience Information Service</p> <p>Reference: 109805</p> <p>Type: Opencast</p> <p><b>Status: Ceased</b></p> <p>Operator: Unknown Operator</p> <p>Operator Location: Not Supplied</p> <p>Periodic Type: Carboniferous</p> <p>Geology: Falhouse Rock</p> <p>Commodity: Sandstone</p> <p>Positional Accuracy: Located by supplier to within 10m</p>	A14SE (E)	773	1	420255 424865
253	<p><b>BGS Recorded Mineral Sites</b></p> <p>Site Name: Stanley</p> <p>Location: Rawfolds, Batley, West Yorkshire</p> <p>Source: British Geological Survey, National Geoscience Information Service</p> <p>Reference: 73794</p> <p>Type: Opencast</p> <p><b>Status: Ceased</b></p> <p>Operator: Unknown Operator</p> <p>Operator Location: Not Supplied</p> <p>Periodic Type: Carboniferous</p> <p>Geology: Pennine Coal Measures Group</p> <p>Commodity: Coal - Deep</p> <p>Positional Accuracy: Located by supplier to within 10m</p>	A8SE (S)	795	1	419626 424259
254	<p><b>BGS Recorded Mineral Sites</b></p> <p>Site Name: Brook Mill</p> <p>Location: Cleckheaton, West Yorkshire</p> <p>Source: British Geological Survey, National Geoscience Information Service</p> <p>Reference: 109803</p> <p>Type: Opencast</p> <p><b>Status: Ceased</b></p> <p>Operator: Unknown Operator</p> <p>Operator Location: Not Supplied</p> <p>Periodic Type: Carboniferous</p> <p>Geology: Clifton Rock</p> <p>Commodity: Sandstone</p> <p>Positional Accuracy: Located by supplier to within 10m</p>	A12SW (W)	850	1	418476 425040

Map ID	Details	Quadrant Reference (Compass Direction)	Estimated Distance From Site	Contact	NGR
255	<b>BGS Recorded Mineral Sites</b> Site Name: Spen Cottage Location: Gomersal, Cleckheaton, West Yorkshire Source: British Geological Survey, National Geoscience Information Service Reference: 72761 Type: Opencast <b>Status: Ceased</b> Operator: Unknown Operator Operator Location: Not Supplied Periodic Type: Carboniferous Geology: Lepton Edge Rock Commodity: Sandstone Positional Accuracy: Located by supplier to within 10m	A19SE (NE)	863	1	420192 425824
256	<b>BGS Recorded Mineral Sites</b> Site Name: Royds Hill Location: Gomersal, Batley, West Yorkshire Source: British Geological Survey, National Geoscience Information Service Reference: 73792 Type: Opencast <b>Status: Ceased</b> Operator: Unknown Operator Operator Location: Not Supplied Periodic Type: Carboniferous Geology: Pennine Coal Measures Group Commodity: Coal - Deep Positional Accuracy: Located by supplier to within 10m	A14NE (E)	922	1	420426 425422
	<b>BGS Measured Urban Soil Chemistry</b> No data available				
	<b>BGS Urban Soil Chemistry Averages</b> No data available				
	<b>Coal Mining Affected Areas</b> Description: In an area which may be affected by coal mining activity. It is recommended that a coal mining report is obtained from the Coal Authority. Contact details are included in the Useful Contacts section of this report.	A13SE (S)	0	7	419437 425149
	<b>Mining Instability</b> Mining Evidence: Inconclusive Coal Mining Source: Ove Arup & Partners Boundary Quality: As Supplied	A13SE (S)	0	-	419437 425149
	<b>Non Coal Mining Areas of Great Britain</b> Risk: Highly Unlikely Source: British Geological Survey, National Geoscience Information Service	A13SW (W)	0	1	419397 425148
	<b>Non Coal Mining Areas of Great Britain</b> Risk: Highly Unlikely Source: British Geological Survey, National Geoscience Information Service	A13SW (S)	31	1	419405 425000
	<b>Potential for Collapsible Ground Stability Hazards</b> Hazard Potential: No Hazard Source: British Geological Survey, National Geoscience Information Service	A13SE (S)	0	1	419437 425149
	<b>Potential for Collapsible Ground Stability Hazards</b> Hazard Potential: Very Low Source: British Geological Survey, National Geoscience Information Service	A13SW (W)	27	1	419331 425153
	<b>Potential for Collapsible Ground Stability Hazards</b> Hazard Potential: No Hazard Source: British Geological Survey, National Geoscience Information Service	A13SE (S)	31	1	419437 425000
	<b>Potential for Collapsible Ground Stability Hazards</b> Hazard Potential: Very Low Source: British Geological Survey, National Geoscience Information Service	A13SW (SW)	44	1	419296 425000
	<b>Potential for Collapsible Ground Stability Hazards</b> Hazard Potential: Very Low Source: British Geological Survey, National Geoscience Information Service	A13SE (SE)	124	1	419599 425000
	<b>Potential for Compressible Ground Stability Hazards</b> Hazard Potential: Very Low Source: British Geological Survey, National Geoscience Information Service	A13SE (S)	0	1	419437 425149
	<b>Potential for Compressible Ground Stability Hazards</b> Hazard Potential: No Hazard Source: British Geological Survey, National Geoscience Information Service	A13SW (W)	27	1	419331 425153
	<b>Potential for Compressible Ground Stability Hazards</b> Hazard Potential: Very Low Source: British Geological Survey, National Geoscience Information Service	A13SE (S)	31	1	419437 425000

Map ID	Details	Quadrant Reference (Compass Direction)	Estimated Distance From Site	Contact	NGR
	<b>Potential for Compressible Ground Stability Hazards</b> Hazard Potential: No Hazard Source: British Geological Survey, National Geoscience Information Service	A13SW (SW)	44	1	419296 425000
	<b>Potential for Compressible Ground Stability Hazards</b> Hazard Potential: Moderate Source: British Geological Survey, National Geoscience Information Service	A13NW (N)	77	1	419414 425350
	<b>Potential for Compressible Ground Stability Hazards</b> Hazard Potential: No Hazard Source: British Geological Survey, National Geoscience Information Service	A13SE (SE)	124	1	419599 425000
	<b>Potential for Compressible Ground Stability Hazards</b> Hazard Potential: Very Low Source: British Geological Survey, National Geoscience Information Service	A13NE (NE)	154	1	419677 425261
	<b>Potential for Ground Dissolution Stability Hazards</b> Hazard Potential: No Hazard Source: British Geological Survey, National Geoscience Information Service	A13SE (S)	0	1	419437 425149
	<b>Potential for Ground Dissolution Stability Hazards</b> Hazard Potential: No Hazard Source: British Geological Survey, National Geoscience Information Service	A13SE (S)	31	1	419437 425000
	<b>Potential for Landslide Ground Stability Hazards</b> Hazard Potential: Very Low Source: British Geological Survey, National Geoscience Information Service	A13SE (S)	0	1	419437 425149
	<b>Potential for Landslide Ground Stability Hazards</b> Hazard Potential: Very Low Source: British Geological Survey, National Geoscience Information Service	A13SE (S)	31	1	419437 425000
	<b>Potential for Landslide Ground Stability Hazards</b> Hazard Potential: Low Source: British Geological Survey, National Geoscience Information Service	A13NE (NE)	66	1	419583 425284
	<b>Potential for Landslide Ground Stability Hazards</b> Hazard Potential: Low Source: British Geological Survey, National Geoscience Information Service	A13SE (E)	69	1	419597 425144
	<b>Potential for Landslide Ground Stability Hazards</b> Hazard Potential: Low Source: British Geological Survey, National Geoscience Information Service	A13SE (SE)	124	1	419599 425000
	<b>Potential for Landslide Ground Stability Hazards</b> Hazard Potential: Moderate Source: British Geological Survey, National Geoscience Information Service	A13NE (NE)	126	1	419596 425386
	<b>Potential for Landslide Ground Stability Hazards</b> Hazard Potential: Low Source: British Geological Survey, National Geoscience Information Service	A13SW (SW)	207	1	419181 424884
	<b>Potential for Landslide Ground Stability Hazards</b> Hazard Potential: Low Source: British Geological Survey, National Geoscience Information Service	A13NE (E)	242	1	419761 425265
	<b>Potential for Running Sand Ground Stability Hazards</b> Hazard Potential: Very Low Source: British Geological Survey, National Geoscience Information Service	A13SE (S)	0	1	419437 425149
	<b>Potential for Running Sand Ground Stability Hazards</b> Hazard Potential: No Hazard Source: British Geological Survey, National Geoscience Information Service	A13SW (W)	27	1	419331 425153
	<b>Potential for Running Sand Ground Stability Hazards</b> Hazard Potential: Very Low Source: British Geological Survey, National Geoscience Information Service	A13SE (S)	31	1	419437 425000
	<b>Potential for Running Sand Ground Stability Hazards</b> Hazard Potential: No Hazard Source: British Geological Survey, National Geoscience Information Service	A13SW (SW)	44	1	419296 425000
	<b>Potential for Running Sand Ground Stability Hazards</b> Hazard Potential: No Hazard Source: British Geological Survey, National Geoscience Information Service	A13SE (E)	66	1	419597 425156
	<b>Potential for Running Sand Ground Stability Hazards</b> Hazard Potential: Low Source: British Geological Survey, National Geoscience Information Service	A13NW (N)	77	1	419414 425350
	<b>Potential for Running Sand Ground Stability Hazards</b> Hazard Potential: No Hazard Source: British Geological Survey, National Geoscience Information Service	A13SE (SE)	124	1	419599 425000

Map ID	Details	Quadrant Reference (Compass Direction)	Estimated Distance From Site	Contact	NGR
	<b>Potential for Running Sand Ground Stability Hazards</b> Hazard Potential: Very Low Source: British Geological Survey, National Geoscience Information Service	A13NE (NE)	154	1	419677 425261
	<b>Potential for Shrinking or Swelling Clay Ground Stability Hazards</b> Hazard Potential: Very Low Source: British Geological Survey, National Geoscience Information Service	A13SE (S)	0	1	419437 425149
	<b>Potential for Shrinking or Swelling Clay Ground Stability Hazards</b> Hazard Potential: No Hazard Source: British Geological Survey, National Geoscience Information Service	A13SW (W)	27	1	419331 425153
	<b>Potential for Shrinking or Swelling Clay Ground Stability Hazards</b> Hazard Potential: Very Low Source: British Geological Survey, National Geoscience Information Service	A13SE (S)	31	1	419437 425000
	<b>Potential for Shrinking or Swelling Clay Ground Stability Hazards</b> Hazard Potential: No Hazard Source: British Geological Survey, National Geoscience Information Service	A13SW (SW)	44	1	419296 425000
	<b>Potential for Shrinking or Swelling Clay Ground Stability Hazards</b> Hazard Potential: No Hazard Source: British Geological Survey, National Geoscience Information Service	A13SE (E)	148	1	419678 425101
	<b>Potential for Shrinking or Swelling Clay Ground Stability Hazards</b> Hazard Potential: No Hazard Source: British Geological Survey, National Geoscience Information Service	A13NE (NE)	176	1	419588 425452
	<b>Potential for Shrinking or Swelling Clay Ground Stability Hazards</b> Hazard Potential: No Hazard Source: British Geological Survey, National Geoscience Information Service	A13SE (SE)	233	1	419722 425000
	<b>Potential for Shrinking or Swelling Clay Ground Stability Hazards</b> Hazard Potential: No Hazard Source: British Geological Survey, National Geoscience Information Service	A8NE (S)	238	1	419504 424804
	<b>Radon Potential - Radon Affected Areas</b> Affected Area: The property is in an Intermediate probability radon area (1 to 3% of homes are estimated to be at or above the Action Level). Source: British Geological Survey, National Geoscience Information Service	A13SW (W)	0	1	419350 425149
	<b>Radon Potential - Radon Affected Areas</b> Affected Area: The property is in a Lower probability radon area (less than 1% of homes are estimated to be at or above the Action Level). Source: British Geological Survey, National Geoscience Information Service	A13SE (S)	0	1	419437 425149
	<b>Radon Potential - Radon Protection Measures</b> Protection Measure: No radon protective measures are necessary in the construction of new dwellings or extensions Source: British Geological Survey, National Geoscience Information Service	A13SW (W)	0	1	419350 425149
	<b>Radon Potential - Radon Protection Measures</b> Protection Measure: No radon protective measures are necessary in the construction of new dwellings or extensions Source: British Geological Survey, National Geoscience Information Service	A13SE (S)	0	1	419437 425149

Map ID	Details	Quadrant Reference (Compass Direction)	Estimated Distance From Site	Contact	NGR
257	<p><b>Contemporary Trade Directory Entries</b></p> <p>Name: J Roberts Bronze Components Ltd            Location: Gladstone Works, St. Peg Lane, Cleckheaton, West Yorkshire, BD19 3SL            Classification: Bearing Manufacturers  <b>Status: Active</b>            Positional Accuracy: Automatically positioned to the address</p>	A13NE (N)	0	-	419457 425238
258	<p><b>Contemporary Trade Directory Entries</b></p> <p>Name: Cleckheaton Motor Sales            Location: Rapyal Business Park, Dewsbury Road, Cleckheaton, West Yorkshire, BD19 5BT            Classification: Car Dealers - Used  <b>Status: Active</b>            Positional Accuracy: Automatically positioned to the address</p>	A13SW (S)	5	-	419390 425029
259	<p><b>Contemporary Trade Directory Entries</b></p> <p>Name: P &amp; L Body Care Accident Repair Centre            Location: Unit 9 Marsh Works, Dewsbury Road, Cleckheaton, West Yorkshire, BD19 5BT            Classification: Car Body Repairs  <b>Status: Active</b>            Positional Accuracy: Automatically positioned to the address</p>	A13SE (S)	19	-	419456 425020
260	<p><b>Contemporary Trade Directory Entries</b></p> <p>Name: G &amp; N Car Sales            Location: 59, Dewsbury Road, Cleckheaton, West Yorkshire, BD19 5BT            Classification: Car Dealers - Used  <b>Status: Inactive</b>            Positional Accuracy: Automatically positioned to the address</p>	A13SW (SW)	45	-	419306 425086
261	<p><b>Contemporary Trade Directory Entries</b></p> <p>Name: M L Stainless Fabrications Ltd            Location: Unit 6, Providence Mills, Dewsbury Road, Cleckheaton, BD19 5BT            Classification: Stainless Steel Manufacturers  <b>Status: Inactive</b>            Positional Accuracy: Automatically positioned to the address</p>	A13SE (SE)	54	-	419555 425083
261	<p><b>Contemporary Trade Directory Entries</b></p> <p>Name: J Coote Engineers Ltd            Location: Unit 5, Providence Mills, Dewsbury Road, Cleckheaton, BD19 5BT            Classification: Engineers - General  <b>Status: Active</b>            Positional Accuracy: Automatically positioned to the address</p>	A13SE (SE)	54	-	419555 425083
262	<p><b>Contemporary Trade Directory Entries</b></p> <p>Name: Francis W Berkitt &amp; Walter Frank &amp; Sons Ltd            Location: ST PEG LANE, CLECKHEATON, BD19 3SL            Classification: Die-Casting Equipment &amp; Services  <b>Status: Active</b>            Positional Accuracy: Automatically positioned to the address</p>	A13NE (NE)	56	-	419574 425271
262	<p><b>Contemporary Trade Directory Entries</b></p> <p>Name: Walter Frank &amp; Sons            Location: Gladstone Works, St. Peg Lane, Cleckheaton, BD19 3SL            Classification: Firefighting Equipment  <b>Status: Active</b>            Positional Accuracy: Automatically positioned to the address</p>	A13NE (NE)	56	-	419574 425271
263	<p><b>Contemporary Trade Directory Entries</b></p> <p>Name: Angels            Location: Rapyal Business Park, Dewsbury Road, Cleckheaton, BD19 5BT            Classification: Distribution Services  <b>Status: Inactive</b>            Positional Accuracy: Automatically positioned to the address</p>	A13SE (S)	61	-	419475 424979
263	<p><b>Contemporary Trade Directory Entries</b></p> <p>Name: Fireplaces 4 Life            Location: Rapyal Business Park, Dewsbury Road, Cleckheaton, BD19 5BT            Classification: Fireplaces &amp; Mantelpieces  <b>Status: Active</b>            Positional Accuracy: Automatically positioned to the address</p>	A13SE (S)	75	-	419496 424967
263	<p><b>Contemporary Trade Directory Entries</b></p> <p>Name: Phoenix Oven Services            Location: 1, Manor Park Road, Cleckheaton, West Yorkshire, BD19 5BL            Classification: Oven cleaning  <b>Status: Inactive</b>            Positional Accuracy: Automatically positioned to the address</p>	A13SE (S)	96	-	419430 424940

Map ID	Details	Quadrant Reference (Compass Direction)	Estimated Distance From Site	Contact	NGR
263	<p><b>Contemporary Trade Directory Entries</b></p> <p>Name: Deep Sleep Beds            Location: Bradford Rd, Cleckheaton, West Yorkshire, BD19 5BD            Classification: Bed &amp; Mattress Manufacturers  <b>Status: Inactive</b>            Positional Accuracy: Manually positioned to the road within the address or location</p>	A13SE (S)	107	-	419464 424932
264	<p><b>Contemporary Trade Directory Entries</b></p> <p>Name: Jewson            Location: St. Peg Works, St. Peg Lane, Cleckheaton, BD19 3SH            Classification: Builders' Merchants  <b>Status: Inactive</b>            Positional Accuracy: Automatically positioned to the address</p>	A13NE (NE)	62	-	419554 425338
265	<p><b>Contemporary Trade Directory Entries</b></p> <p>Name: Sauder Panel Products Ltd            Location: Unit 1, Providence Mills, Dewsbury Road, Cleckheaton, West Yorkshire, BD19 5BT            Classification: Homefurnishings - Manufacturers  <b>Status: Inactive</b>            Positional Accuracy: Automatically positioned to the address</p>	A13SE (SE)	68	-	419537 425000
265	<p><b>Contemporary Trade Directory Entries</b></p> <p>Name: Soundlite Equipment            Location: Unit 4, Providence Mills, Dewsbury Road, Cleckheaton, West Yorkshire, BD19 5BT            Classification: Lighting Manufacturers  <b>Status: Inactive</b>            Positional Accuracy: Automatically positioned to the address</p>	A13SE (SE)	68	-	419537 425000
265	<p><b>Contemporary Trade Directory Entries</b></p> <p>Name: Sigma Foam Ltd            Location: Unit 1, Providence Mills, Dewsbury Road, Cleckheaton, BD19 5BT            Classification: Bed &amp; Mattress Manufacturers  <b>Status: Active</b>            Positional Accuracy: Automatically positioned to the address</p>	A13SE (SE)	75	-	419555 425020
266	<p><b>Contemporary Trade Directory Entries</b></p> <p>Name: Engineering Tools Supply Ltd            Location: 54, St. Peg Lane, Cleckheaton, West Yorkshire, BD19 3SD            Classification: Engineers - General  <b>Status: Inactive</b>            Positional Accuracy: Automatically positioned to the address</p>	A13NW (NW)	94	-	419327 425234
267	<p><b>Contemporary Trade Directory Entries</b></p> <p>Name: Uk Beds            Location: Thornton Street, Cleckheaton, West Yorkshire, BD19 5BT            Classification: Bed &amp; Mattress Manufacturers  <b>Status: Inactive</b>            Positional Accuracy: Manually positioned to the road within the address or location</p>	A13SE (SE)	128	-	419581 424958
268	<p><b>Contemporary Trade Directory Entries</b></p> <p>Name: Forty Winks            Location: Dewsbury Rd, Cleckheaton, West Yorkshire, BD19 5BT            Classification: Bed &amp; Mattress Manufacturers  <b>Status: Inactive</b>            Positional Accuracy: Manually positioned to the road within the address or location</p>	A13SW (W)	152	-	419188 425094
268	<p><b>Contemporary Trade Directory Entries</b></p> <p>Name: United Packaging Plc            Location: Marsh Mills, Dewsbury Road, Cleckheaton, West Yorkshire, BD19 5BQ            Classification: Packaging Materials Manufacturers &amp; Suppliers  <b>Status: Inactive</b>            Positional Accuracy: Automatically positioned to the address</p>	A13SW (W)	180	-	419159 425097
269	<p><b>Contemporary Trade Directory Entries</b></p> <p>Name: Vidar Media Group Ltd            Location: Cleckheaton Mills, Bradford Road, Cleckheaton, West Yorkshire, BD19 5BD            Classification: Shop Fittings Manufacturers  <b>Status: Inactive</b>            Positional Accuracy: Automatically positioned to the address</p>	A13SW (S)	210	-	419414 424825
269	<p><b>Contemporary Trade Directory Entries</b></p> <p>Name: City Desk Manufacturing Ltd            Location: Cleckheaton Mills, Bradford Road, Cleckheaton, West Yorkshire, BD19 5BD            Classification: Furniture Manufacturers - Home &amp; Office  <b>Status: Inactive</b>            Positional Accuracy: Automatically positioned to the address</p>	A13SW (S)	210	-	419414 424825

Map ID	Details	Quadrant Reference (Compass Direction)	Estimated Distance From Site	Contact	NGR
269	<p><b>Contemporary Trade Directory Entries</b></p> <p>Name: Hills C I            Location: Bradford Rd, Cleckheaton, West Yorkshire, BD19 5BD            Classification: Office Furniture &amp; Equipment  <b>Status: Inactive</b>            Positional Accuracy: Manually positioned within the geographical locality</p>	A13SW (S)	210	-	419414 424825
270	<p><b>Contemporary Trade Directory Entries</b></p> <p>Name: Northern Trade Windows Ltd            Location: St. Johns Centre, St. Johns Place, Cleckheaton, West Yorkshire, BD19 3RR            Classification: Window Frame Manufacturers  <b>Status: Inactive</b>            Positional Accuracy: Automatically positioned to the address</p>	A13NW (NW)	234	-	419193 425334
271	<p><b>Contemporary Trade Directory Entries</b></p> <p>Name: Fray Design Ltd            Location: Unit 1, Spen Valley Industrial Park, Rawfolds Way, Rawfolds, Cleckheaton, BD19 5LJ            Classification: Joinery Manufacturers  <b>Status: Active</b>            Positional Accuracy: Automatically positioned to the address</p>	A8NE (S)	239	-	419552 424812
272	<p><b>Contemporary Trade Directory Entries</b></p> <p>Name: Lingcroft Associates Ltd            Location: Park House, Brooke Street, Cleckheaton, West Yorkshire, BD19 3RY            Classification: Clothing &amp; Fabrics - Manufacturers  <b>Status: Inactive</b>            Positional Accuracy: Automatically positioned to the address</p>	A13NW (NW)	254	-	419163 425292
272	<p><b>Contemporary Trade Directory Entries</b></p> <p>Name: Machinery Services            Location: Concept House Unit 3 St Johns Pl, Cleckheaton, West Yorkshire, BD19 3RR            Classification: Woodworking Machinery  <b>Status: Inactive</b>            Positional Accuracy: Manually positioned to the address or location</p>	A13NW (NW)	255	-	419163 425292
273	<p><b>Contemporary Trade Directory Entries</b></p> <p>Name: Legacy Tyre Recycling Ltd            Location: Unit 2, Spen Valley Industrial Park, Rawfolds Way, Rawfolds, Cleckheaton, BD19 5LJ            Classification: Tyre Disposal  <b>Status: Inactive</b>            Positional Accuracy: Automatically positioned to the address</p>	A8NE (S)	260	-	419511 424782
273	<p><b>Contemporary Trade Directory Entries</b></p> <p>Name: Tux Auto Design            Location: Unit 2, Spen Valley Industrial Park, Rawfolds Way, Rawfolds, Cleckheaton, BD19 5LJ            Classification: Tyre Dealers  <b>Status: Active</b>            Positional Accuracy: Automatically positioned to the address</p>	A8NE (S)	261	-	419513 424782
273	<p><b>Contemporary Trade Directory Entries</b></p> <p>Name: Reg Naylor Liversedge Ltd            Location: Spen Valley Industrial Park, Rawfolds Way, Rawfolds, CLECKHEATON, West Yorkshire, BD19 5LJ            Classification: Road Haulage Services  <b>Status: Active</b>            Positional Accuracy: Automatically positioned to the address</p>	A8NE (S)	265	-	419488 424776
273	<p><b>Contemporary Trade Directory Entries</b></p> <p>Name: Briton Fire Co Ltd            Location: Spen Valley Ind Pk, Rawfolds Way, Rawfolds, Cleckheaton, West Yorkshire, BD19 5LJ            Classification: Firefighting Equipment  <b>Status: Inactive</b>            Positional Accuracy: Manually positioned to the road within the address or location</p>	A8NE (S)	281	-	419510 424761
274	<p><b>Contemporary Trade Directory Entries</b></p> <p>Name: Westgate Glass &amp; Mirror Company Ltd            Location: Rawfolds Way, Greenside, Rawfolds, Cleckheaton, West Yorkshire            Classification: Glass Products - Manufacturers  <b>Status: Active</b>            Positional Accuracy: Manually positioned to the road within the address or location</p>	A8NE (S)	264	-	419558 424788
274	<p><b>Contemporary Trade Directory Entries</b></p> <p>Name: Over 2 Hills Ltd            Location: Spen Valley Industrial Park, Rawfolds Way, Rawfolds, Cleckheaton, BD19 5LJ            Classification: Office Furniture &amp; Equipment  <b>Status: Inactive</b>            Positional Accuracy: Automatically positioned to the address</p>	A8NE (S)	307	-	419558 424743

Map ID	Details	Quadrant Reference (Compass Direction)	Estimated Distance From Site	Contact	NGR
275	<p><b>Contemporary Trade Directory Entries</b></p> <p>Name: Screwfix Cleckheaton Location: Luddite Way,Business Park Way, Rawfolds, Cleckheaton, West Yorkshire, BD19 5LH Classification: Builders' Merchants <b>Status: Active</b> Positional Accuracy: Manually positioned to the address or location</p>	A8NE (SE)	282	-	419652 424815
276	<p><b>Contemporary Trade Directory Entries</b></p> <p>Name: L P W Group Location: Spen Valley Ind Pk,Rawfolds Way, Rawfolds, Cleckheaton, West Yorkshire, BD19 5LJ Classification: Cleaning Materials &amp; Equipment <b>Status: Inactive</b> Positional Accuracy: Manually positioned within the geographical locality</p>	A8NE (S)	285	-	419444 424752
277	<p><b>Contemporary Trade Directory Entries</b></p> <p>Name: Yorcars Garage Location: Syke Fold, Cleckheaton, West Yorkshire, BD19 5AT Classification: Garage Services <b>Status: Inactive</b> Positional Accuracy: Automatically positioned to the address</p>	A12SE (W)	293	-	419033 425043
278	<p><b>Contemporary Trade Directory Entries</b></p> <p>Name: Printgraphica Location: Unit 2, Netherfield Works, Bradford Road, Cleckheaton, BD19 3JP Classification: Printing Equipment Manufacturers <b>Status: Active</b> Positional Accuracy: Automatically positioned to the address</p>	A13NW (NW)	304	-	419185 425462
278	<p><b>Contemporary Trade Directory Entries</b></p> <p>Name: Bonus Furniture Ltd Location: Unit 5, Netherfield Works, Bradford Road, Cleckheaton, BD19 3JP Classification: Homefurnishings - Manufacturers <b>Status: Active</b> Positional Accuracy: Automatically positioned to the address</p>	A13NW (NW)	304	-	419185 425462
278	<p><b>Contemporary Trade Directory Entries</b></p> <p>Name: Printgraphica Location: Netherfield Works, Bradford Road, Cleckheaton, West Yorkshire, BD19 3JP Classification: Printing Equipment Manufacturers <b>Status: Inactive</b> Positional Accuracy: Automatically positioned to the address</p>	A13NW (NW)	304	-	419188 425466
278	<p><b>Contemporary Trade Directory Entries</b></p> <p>Name: Auto Body-Fit Location: Unit 4, Netherfield Works, Bradford Road, Cleckheaton, West Yorkshire, BD19 3JP Classification: Car Body Repairs <b>Status: Inactive</b> Positional Accuracy: Automatically positioned to the address</p>	A13NW (NW)	304	-	419188 425466
278	<p><b>Contemporary Trade Directory Entries</b></p> <p>Name: Auto Body Fit Location: Unit 4, Netherfield Works, Bradford Road, CLECKHEATON, West Yorkshire, BD19 3JP Classification: Car Painters &amp; Sprayers <b>Status: Inactive</b> Positional Accuracy: Automatically positioned to the address</p>	A13NW (NW)	304	-	419188 425466
278	<p><b>Contemporary Trade Directory Entries</b></p> <p>Name: Auto1 Location: Unit 1, Netherfield Works, Bradford Road, Cleckheaton, West Yorkshire, BD19 3JP Classification: Car Breakers &amp; Dismantlers <b>Status: Inactive</b> Positional Accuracy: Automatically positioned to the address</p>	A13NW (NW)	304	-	419188 425466
278	<p><b>Contemporary Trade Directory Entries</b></p> <p>Name: Shrinks Location: Unit 1a,Netherfield Works,Bradford Rd, Cleckheaton, West Yorkshire, BD19 3JP Classification: Engineers - General <b>Status: Inactive</b> Positional Accuracy: Manually positioned to the address or location</p>	A13NW (NW)	304	-	419188 425466
278	<p><b>Contemporary Trade Directory Entries</b></p> <p>Name: Walter Harrison Location: Unit 8, Netherfield Works, Bradford Road, Cleckheaton, West Yorkshire, BD19 3JP Classification: Engine Rebuilding &amp; Reconditioning <b>Status: Inactive</b> Positional Accuracy: Automatically positioned to the address</p>	A13NW (NW)	304	-	419188 425466

Map ID	Details	Quadrant Reference (Compass Direction)	Estimated Distance From Site	Contact	NGR
278	<p><b>Contemporary Trade Directory Entries</b></p> <p>Name: Climate Control Yorkshire Ltd            Location: Unit 5, Netherfield Works, Bradford Road, CLECKHEATON, West Yorkshire, BD19 3JP            Classification: Sheet Metal Work  <b>Status: Inactive</b>            Positional Accuracy: Automatically positioned to the address</p>	A13NW (NW)	304	-	419188 425466
278	<p><b>Contemporary Trade Directory Entries</b></p> <p>Name: Walter Harrisons            Location: Unit 8, Netherfield Works, Bradford Road, Cleckheaton, West Yorkshire, BD19 3JP            Classification: Engineers - General  <b>Status: Inactive</b>            Positional Accuracy: Automatically positioned to the address</p>	A13NW (NW)	304	-	419188 425466
278	<p><b>Contemporary Trade Directory Entries</b></p> <p>Name: Printgraphica            Location: Unit 2, Netherfield Works, Bradford Road, Cleckheaton, West Yorkshire, BD19 3JP            Classification: Printers  <b>Status: Inactive</b>            Positional Accuracy: Automatically positioned to the address</p>	A13NW (NW)	304	-	419188 425466
278	<p><b>Contemporary Trade Directory Entries</b></p> <p>Name: Printgraphica            Location: Unit 2, Netherfield Works, Bradford Road, Cleckheaton, West Yorkshire, BD19 3JP            Classification: Printing Equipment Manufacturers  <b>Status: Inactive</b>            Positional Accuracy: Automatically positioned to the address</p>	A13NW (NW)	304	-	419188 425466
279	<p><b>Contemporary Trade Directory Entries</b></p> <p>Name: Test Instrument Calibrations            Location: Unit 12, Luddite Way Business Park, Rawfolds Way, Rawfolds, Cleckheaton, BD19 5DQ            Classification: Testing, Inspection &amp; Calibration Equipment Manufacturers  <b>Status: Inactive</b>            Positional Accuracy: Automatically positioned to the address</p>	A8NE (SE)	305	-	419605 424761
279	<p><b>Contemporary Trade Directory Entries</b></p> <p>Name: Over 2 Hills            Location: Unit 16 Luddite Way Business Park, Rawfolds Way, Rawfolds, Cleckheaton, West Yorkshire, BD19 5DQ            Classification: Office Furniture &amp; Equipment  <b>Status: Inactive</b>            Positional Accuracy: Manually positioned to the address or location</p>	A8NE (SE)	341	-	419624 424730
279	<p><b>Contemporary Trade Directory Entries</b></p> <p>Name: Over 2 Hills Ltd            Location: Unit 16 Luddite Way Business Park, Rawfolds Way, Rawfolds, Cleckheaton, West Yorkshire, BD19 5DQ            Classification: Office Furniture &amp; Equipment  <b>Status: Active</b>            Positional Accuracy: Automatically positioned to the address</p>	A8NE (SE)	342	-	419627 424731
280	<p><b>Contemporary Trade Directory Entries</b></p> <p>Name: Parkview Surgery Cleckheaton Health Centre            Location: Greenside, Cleckheaton, West Yorkshire, BD19 5AP            Classification: Hospitals  <b>Status: Inactive</b>            Positional Accuracy: Automatically positioned to the address</p>	A12SE (W)	307	-	419034 425127
281	<p><b>Contemporary Trade Directory Entries</b></p> <p>Name: Barron Furniture Ltd            Location: Unit 3 Providence Mills, Dewsbury Road, Cleckheaton, West Yorkshire, BD19 5BT            Classification: Homefurnishings - Manufacturers  <b>Status: Inactive</b>            Positional Accuracy: Manually positioned to the road within the address or location</p>	A13NW (W)	313	-	419103 425273
282	<p><b>Contemporary Trade Directory Entries</b></p> <p>Name: A &amp; S Domestic The Washer Shop            Location: 8-10, Bradford Road, Cleckheaton, BD19 3RJ            Classification: Domestic Appliances - Servicing, Repairs &amp; Parts  <b>Status: Active</b>            Positional Accuracy: Automatically positioned to the address</p>	A13NW (NW)	324	-	419111 425374

Map ID	Details	Quadrant Reference (Compass Direction)	Estimated Distance From Site	Contact	NGR
282	<b>Contemporary Trade Directory Entries</b> Name: Hardware Tools & Supplies Location: 13, Bradford Road, Cleckheaton, BD19 5AG Classification: Hardware Status: <b>Inactive</b> Positional Accuracy: Automatically positioned to the address	A12NE (NW)	355	-	419080 425379
282	<b>Contemporary Trade Directory Entries</b> Name: W Wright Location: 13, Bradford Road, Cleckheaton, West Yorkshire, BD19 5AG Classification: Hardware Status: <b>Inactive</b> Positional Accuracy: Automatically positioned to the address	A12NE (NW)	355	-	419080 425379
283	<b>Contemporary Trade Directory Entries</b> Name: J A Grimwood Location: 36, Valley Road, Cleckheaton, BD19 3LJ Classification: French Polishing Status: <b>Active</b> Positional Accuracy: Automatically positioned to the address	A18SW (NW)	331	-	419231 425540
283	<b>Contemporary Trade Directory Entries</b> Name: Cleckheaton Car & Commercial Location: Unit 4, Valley Road, Cleckheaton, West Yorkshire, BD19 3LJ Classification: Garage Services Status: <b>Inactive</b> Positional Accuracy: Automatically positioned to the address	A18SW (NW)	332	-	419257 425557
284	<b>Contemporary Trade Directory Entries</b> Name: Home Furnishings Uk Ltd Location: 4, Central Parade, Cleckheaton, West Yorkshire, BD19 3RU Classification: Wallpapers & Wall Coverings Status: <b>Inactive</b> Positional Accuracy: Manually positioned to the address or location	A12NE (W)	339	-	419079 425293
284	<b>Contemporary Trade Directory Entries</b> Name: Power Petroleum Location: 2, Market Street, Cleckheaton, West Yorkshire, BD19 5AJ Classification: Petrol Filling Stations Status: <b>Inactive</b> Positional Accuracy: Automatically positioned to the address	A12NE (NW)	352	-	419072 425336
285	<b>Contemporary Trade Directory Entries</b> Name: Mr Tyre Location: 10, Foundry Terrace, Cleckheaton, West Yorkshire, BD19 3JZ Classification: Tyre Dealers Status: <b>Active</b> Positional Accuracy: Automatically positioned to the address	A18SW (NW)	347	-	419181 425519
285	<b>Contemporary Trade Directory Entries</b> Name: J C I Bodycraft Location: Units 8 & 9, Foundry Terrace, Cleckheaton, West Yorkshire, BD19 3JZ Classification: Car Body Repairs Status: <b>Inactive</b> Positional Accuracy: Manually positioned to the road within the address or location	A18SW (NW)	361	-	419154 425514
286	<b>Contemporary Trade Directory Entries</b> Name: Custom Fittings Location: Spen Valley Industrial Park, Rawfolds Way, Rawfolds, Cleckheaton, West Yorkshire, BD19 5LJ Classification: Hydraulic Equipment & Accessories - Sales & Service Status: <b>Active</b> Positional Accuracy: Automatically positioned to the address	A8NE (S)	351	-	419471 424688
286	<b>Contemporary Trade Directory Entries</b> Name: Batorer Location: Spen Valley Industrial Park, Rawfolds Way, Rawfolds, Cleckheaton, West Yorkshire, BD19 5LJ Classification: Precision Engineers Status: <b>Active</b> Positional Accuracy: Automatically positioned to the address	A8NE (S)	351	-	419435 424685
287	<b>Contemporary Trade Directory Entries</b> Name: Vox Energy Ltd Location: 12, Central Arcade, Cleckheaton, BD19 5DN Classification: Electricity Generating & Distributing Equipment Status: <b>Inactive</b> Positional Accuracy: Automatically positioned to the address	A12NE (NW)	382	-	419038 425318

Map ID	Details	Quadrant Reference (Compass Direction)	Estimated Distance From Site	Contact	NGR
287	<p><b>Contemporary Trade Directory Entries</b></p> <p>Name: Express Alloys Ltd            Location: 2 Barclays Bank Chambers, Northgate, Cleckheaton, BD19 5AA            Classification: Alloys  <b>Status: Active</b>            Positional Accuracy: Automatically positioned to the address</p>	A12NE (W)	422	-	418996 425307
287	<p><b>Contemporary Trade Directory Entries</b></p> <p>Name: Pangea Energy Europe Ltd            Location: 2 Barclays Bank Chambers, Northgate, Cleckheaton, BD19 5AA            Classification: Fuel Dealers  <b>Status: Inactive</b>            Positional Accuracy: Automatically positioned to the address</p>	A12NE (W)	422	-	418996 425307
287	<p><b>Contemporary Trade Directory Entries</b></p> <p>Name: Kreases            Location: 25, Cheapside, Cleckheaton, West Yorkshire, BD19 5AF            Classification: Ironing &amp; Home Laundry Services  <b>Status: Inactive</b>            Positional Accuracy: Manually positioned to the address or location</p>	A12NE (NW)	424	-	419003 425358
287	<p><b>Contemporary Trade Directory Entries</b></p> <p>Name: Dry Cleaning For You            Location: 4, Northgate, Cleckheaton, West Yorkshire, BD19 5AA            Classification: Dry Cleaners  <b>Status: Inactive</b>            Positional Accuracy: Automatically positioned to the address</p>	A12NE (W)	426	-	418994 425315
287	<p><b>Contemporary Trade Directory Entries</b></p> <p>Name: David Thompson            Location: 5, Northgate, Cleckheaton, West Yorkshire, BD19 3HH            Classification: Medical &amp; Dental Laboratories  <b>Status: Inactive</b>            Positional Accuracy: Automatically positioned to the address</p>	A12NE (W)	435	-	418969 425281
287	<p><b>Contemporary Trade Directory Entries</b></p> <p>Name: Dry Cleaning 4 You            Location: 13, Northgate, Cleckheaton, West Yorkshire, BD19 3HH            Classification: Laundry &amp; Dry Cleaning Supplies  <b>Status: Inactive</b>            Positional Accuracy: Automatically positioned to the address</p>	A12NE (W)	446	-	418971 425307
287	<p><b>Contemporary Trade Directory Entries</b></p> <p>Name: Specialist Dry Cleaning &amp; Alterations            Location: 13, Northgate, CLECKHEATON, West Yorkshire, BD19 3HH            Classification: Dry Cleaners  <b>Status: Inactive</b>            Positional Accuracy: Automatically positioned to the address</p>	A12NE (W)	446	-	418971 425307
288	<p><b>Contemporary Trade Directory Entries</b></p> <p>Name: Saftek Friction Ltd            Location: UNIT 1, RAWFOLDS INDUSTRIAL ESTATE, BRADFORD ROAD, RAWFOLDS, CLECKHEATON, BD19 5LT            Classification: Brake &amp; Clutch Service Centres  <b>Status: Active</b>            Positional Accuracy: Automatically positioned to the address</p>	A8NE (SE)	387	-	419721 424736
288	<p><b>Contemporary Trade Directory Entries</b></p> <p>Name: Swift Parts            Location: Unit 3,Rawfolds Ind Est,Bradford Rd, Rawfolds, Cleckheaton, West Yorkshire, BD19 5LT            Classification: Bottle Manufacturers &amp; Suppliers  <b>Status: Inactive</b>            Positional Accuracy: Manually positioned to the address or location</p>	A8NE (SE)	389	-	419734 424744
289	<p><b>Contemporary Trade Directory Entries</b></p> <p>Name: J W Asquith &amp; Sons            Location: 1-3 Market Arcade, Albion Street, Cleckheaton, BD19 3JQ            Classification: Pet Foods &amp; Animal Feeds  <b>Status: Inactive</b>            Positional Accuracy: Manually positioned to the address or location</p>	A12NE (NW)	389	-	419052 425402
289	<p><b>Contemporary Trade Directory Entries</b></p> <p>Name: Slator'S Appliance Centre            Location: 23, Albion Street, Cleckheaton, West Yorkshire, BD19 3JD            Classification: Electrical Goods Sales, Manufacturers &amp; Wholesalers  <b>Status: Inactive</b>            Positional Accuracy: Automatically positioned to the address</p>	A12NE (NW)	409	-	419032 425406

Map ID	Details	Quadrant Reference (Compass Direction)	Estimated Distance From Site	Contact	NGR
290	<p><b>Contemporary Trade Directory Entries</b></p> <p>Name: Siddall Colour            Location: Horncastle Street, Cleckheaton, West Yorkshire, BD19 3JL            Classification: Printers  <b>Status: Inactive</b>            Positional Accuracy: Automatically positioned to the address</p>	A12NE (NW)	404	-	419075 425483
290	<p><b>Contemporary Trade Directory Entries</b></p> <p>Name: Stapling Centre Ltd The            Location: Castle Mills, Northgate, Cleckheaton, West Yorkshire, BD19 3JB            Classification: Fasteners &amp; Fixing Devices  <b>Status: Inactive</b>            Positional Accuracy: Automatically positioned to the address</p>	A17SE (NW)	425	-	419064 425503
291	<p><b>Contemporary Trade Directory Entries</b></p> <p>Name: Logo &amp; Stitch            Location: 1, Filley Royd, Cleckheaton, West Yorkshire, BD19 5JW            Classification: T-Shirts  <b>Status: Inactive</b>            Positional Accuracy: Automatically positioned to the address</p>	A7NE (SW)	406	-	419005 424783
291	<p><b>Contemporary Trade Directory Entries</b></p> <p>Name: G &amp; A Cleaning            Location: 12, Filley Royd, Cleckheaton, West Yorkshire, BD19 5JW            Classification: Cleaning Services - Domestic  <b>Status: Inactive</b>            Positional Accuracy: Automatically positioned to the address</p>	A7NE (SW)	415	-	419017 424754
291	<p><b>Contemporary Trade Directory Entries</b></p> <p>Name: Neater Lifestyle            Location: 12, Filley Royd, Cleckheaton, West Yorkshire, BD19 5JW            Classification: Cleaning Services - Domestic  <b>Status: Inactive</b>            Positional Accuracy: Automatically positioned to the address</p>	A7NE (SW)	415	-	419017 424754
292	<p><b>Contemporary Trade Directory Entries</b></p> <p>Name: Rigby Metal Components            Location: Rawfolds, Cleckheaton, West Yorkshire, BD19 5LU            Classification: Metal Products - Fabricated  <b>Status: Inactive</b>            Positional Accuracy: Manually positioned within the geographical locality</p>	A8NE (S)	407	-	419558 424641
293	<p><b>Contemporary Trade Directory Entries</b></p> <p>Name: Britton Patterns            Location: Post Office Street, Rawfolds, Cleckheaton, West Yorkshire, BD19 5LW            Classification: Foundries  <b>Status: Inactive</b>            Positional Accuracy: Automatically positioned to the address</p>	A9NW (SE)	408	-	419797 424781
294	<p><b>Contemporary Trade Directory Entries</b></p> <p>Name: L K Performance Styling Centre            Location: 34, Bradford Road, Cleckheaton, West Yorkshire, BD19 3LL            Classification: Car Customisation &amp; Conversion Specialists  <b>Status: Inactive</b>            Positional Accuracy: Automatically positioned to the address</p>	A18SW (NW)	419	-	419140 425581
294	<p><b>Contemporary Trade Directory Entries</b></p> <p>Name: Norwood Cabs &amp; Covers Ltd            Location: Unit 3, Valley Road, Cleckheaton, West Yorkshire, BD19 3LJ            Classification: Tarpaulins  <b>Status: Active</b>            Positional Accuracy: Automatically positioned to the address</p>	A18SW (NW)	429	-	419153 425605
294	<p><b>Contemporary Trade Directory Entries</b></p> <p>Name: Cleckheaton Gearbox &amp; Clutch Centre            Location: Unit 3, Valley Road, Cleckheaton, West Yorkshire, BD19 3LJ            Classification: Pumps - Sales, Servicing &amp; Repairs  <b>Status: Inactive</b>            Positional Accuracy: Automatically positioned to the address</p>	A18SW (NW)	429	-	419153 425605
295	<p><b>Contemporary Trade Directory Entries</b></p> <p>Name: Arcform            Location: King St, Cleckheaton, West Yorkshire, BD19 3JX            Classification: Sheet Metal Work  <b>Status: Inactive</b>            Positional Accuracy: Manually positioned to the address or location</p>	A18SW (NW)	420	-	419099 425540
295	<p><b>Contemporary Trade Directory Entries</b></p> <p>Name: Trade Cars Cleckheaton            Location: Trade Cars Cleckheaton Unit 3, 45, Bradford Road, Cleckheaton, BD19 3LB            Classification: Car Dealers - Used  <b>Status: Active</b>            Positional Accuracy: Automatically positioned to the address</p>	A18SW (NW)	444	-	419093 425569

Map ID	Details	Quadrant Reference (Compass Direction)	Estimated Distance From Site	Contact	NGR
295	<p><b>Contemporary Trade Directory Entries</b></p> <p>Name: Wharfedale Select Cars            Location: 45, Bradford Road, Cleckheaton, West Yorkshire, BD19 3LB            Classification: Car Dealers - Used  <b>Status: Inactive</b>            Positional Accuracy: Automatically positioned to the address</p>	A17SE (NW)	446	-	419088 425568
295	<p><b>Contemporary Trade Directory Entries</b></p> <p>Name: Wharfedale Select Cars            Location: 45, Bradford Road, Cleckheaton, West Yorkshire, BD19 3LB            Classification: Car Dealers - Used  <b>Status: Inactive</b>            Positional Accuracy: Automatically positioned to the address</p>	A17SE (NW)	446	-	419088 425568
296	<p><b>Contemporary Trade Directory Entries</b></p> <p>Name: Middleton Peter Motorcycles            Location: 1, Westgate, Cleckheaton, West Yorkshire, BD19 5ET            Classification: Mot Testing Centres  <b>Status: Inactive</b>            Positional Accuracy: Automatically positioned to the address</p>	A12NE (W)	422	-	418948 425218
296	<p><b>Contemporary Trade Directory Entries</b></p> <p>Name: John Farnell Technical Support Service            Location: 15, Westgate, Cleckheaton, West Yorkshire, BD19 5ET            Classification: Electronic Engineers  <b>Status: Inactive</b>            Positional Accuracy: Automatically positioned to the address</p>	A12NE (W)	461	-	418904 425215
297	<p><b>Contemporary Trade Directory Entries</b></p> <p>Name: Nor-Cargo Ltd            Location: Spen Trading Estate, Cleckheaton, BD19 3SP            Classification: Freight Forwarders  <b>Status: Inactive</b>            Positional Accuracy: Automatically positioned to the address</p>	A18SE (N)	425	-	419508 425718
297	<p><b>Contemporary Trade Directory Entries</b></p> <p>Name: Aprile (UK) Ltd            Location: Spen Trading Estate, Cleckheaton, BD19 3SP            Classification: Freight Forwarders  <b>Status: Inactive</b>            Positional Accuracy: Automatically positioned to the address</p>	A18SE (N)	425	-	419508 425718
298	<p><b>Contemporary Trade Directory Entries</b></p> <p>Name: Burnhills Services Ltd            Location: Cartwright Street, Cleckheaton, West Yorkshire, BD19 5LY            Classification: Pet Foods &amp; Animal Feeds  <b>Status: Active</b>            Positional Accuracy: Automatically positioned to the address</p>	A9NW (SE)	450	-	419781 424704
298	<p><b>Contemporary Trade Directory Entries</b></p> <p>Name: Sontex Machinery Ltd            Location: Cartwright Street, Cleckheaton, West Yorkshire, BD19 5LY            Classification: Packaging &amp; Wrapping Equipment &amp; Supplies  <b>Status: Active</b>            Positional Accuracy: Automatically positioned to the address</p>	A9NW (SE)	487	-	419802 424673
298	<p><b>Contemporary Trade Directory Entries</b></p> <p>Name: Advanced Mechanical Projects Ltd            Location: Unit J Middleton Business Park, Cartwright Street, Cleckheaton, West Yorkshire, BD19 5LY            Classification: Mechanical Engineers  <b>Status: Active</b>            Positional Accuracy: Automatically positioned to the address</p>	A9NW (SE)	490	-	419799 424667
298	<p><b>Contemporary Trade Directory Entries</b></p> <p>Name: Yorkshire Wet Rooms            Location: RAWFOLDS, CLECKHEATON, BD19 5LY            Classification: Glass Fibre Manufacturers  <b>Status: Active</b>            Positional Accuracy: Automatically positioned to the address</p>	A9NW (SE)	490	-	419799 424667
299	<p><b>Contemporary Trade Directory Entries</b></p> <p>Name: Spen Exhaust Centre            Location: Northgate, Cleckheaton, West Yorkshire, BD19 3JB            Classification: Exhaust &amp; Shock Absorber Centres  <b>Status: Inactive</b>            Positional Accuracy: Automatically positioned to the address</p>	A17SE (NW)	452	-	419047 425526

Map ID	Details	Quadrant Reference (Compass Direction)	Estimated Distance From Site	Contact	NGR
300	<b>Contemporary Trade Directory Entries</b> Name: Lockwoods Location: 33, Northgate, Cleckheaton, West Yorkshire, BD19 3HS Classification: Dry Cleaners Status: <b>Inactive</b> Positional Accuracy: Automatically positioned to the address	A12NE (NW)	456	-	418971 425365
300	<b>Contemporary Trade Directory Entries</b> Name: Lockwood'S Textile Care Location: 33, Northgate, Cleckheaton, West Yorkshire, BD19 3HS Classification: Dry Cleaners Status: <b>Inactive</b> Positional Accuracy: Automatically positioned to the address	A12NE (NW)	456	-	418971 425365
300	<b>Contemporary Trade Directory Entries</b> Name: Kenmore Cleaning Services Location: 4, Cross Crown Street, Cleckheaton, West Yorkshire, BD19 3HW Classification: Commercial Cleaning Services Status: <b>Inactive</b> Positional Accuracy: Automatically positioned to the address	A12NE (NW)	464	-	418963 425363
300	<b>Contemporary Trade Directory Entries</b> Name: M & J Designs Ltd Location: Unit 4, 11, Cross Crown Street, Cleckheaton, West Yorkshire, BD19 3HW Classification: Plastics - Injection Moulding Status: <b>Inactive</b> Positional Accuracy: Automatically positioned to the address	A12NE (W)	481	-	418941 425340
301	<b>Contemporary Trade Directory Entries</b> Name: T G Electrical Location: 51, Northgate, Cleckheaton, West Yorkshire, BD19 3HS Classification: Washing Machines - Servicing & Repairs Status: <b>Inactive</b> Positional Accuracy: Automatically positioned to the address	A12NE (NW)	467	-	418979 425430
302	<b>Contemporary Trade Directory Entries</b> Name: Worcester Heating Ltd Location: 17 Westgate, Cleckheaton, West Yorkshire, BD19 5ET Classification: Boilers - Servicing, Replacements & Repairs Status: <b>Inactive</b> Positional Accuracy: Manually positioned to the address or location	A12NE (W)	480	-	418883 425215
303	<b>Contemporary Trade Directory Entries</b> Name: Cooling Tower Support Ltd Location: 1-3 Cartwright St, Cleckheaton, West Yorkshire, BD19 5LY Classification: Plastic Products - Manufacturers Status: <b>Inactive</b> Positional Accuracy: Manually positioned to the road within the address or location	A9NW (SE)	492	-	419769 424640
303	<b>Contemporary Trade Directory Entries</b> Name: Stockleys Sweets Location: Unit E, Cartwright St, Cleckheaton, West Yorkshire, BD19 5LY Classification: Confectionery Manufacturers Status: <b>Inactive</b> Positional Accuracy: Manually positioned within the geographical locality	A8NE (SE)	499	-	419751 424620
303	<b>Contemporary Trade Directory Entries</b> Name: Vehicle Repair Services Location: Rawfolds Mill, Cartwright Street, Cleckheaton, West Yorkshire, BD19 5LY Classification: Car Body Repairs Status: <b>Inactive</b> Positional Accuracy: Automatically positioned to the address	A8NE (SE)	499	-	419751 424620
303	<b>Contemporary Trade Directory Entries</b> Name: Skilled Engineers.Com Ltd Location: Cartwright Street, Cleckheaton, West Yorkshire, BD19 5LY Classification: Precision Engineers Status: <b>Inactive</b> Positional Accuracy: Automatically positioned to the address	A8NE (SE)	499	-	419751 424620
303	<b>Contemporary Trade Directory Entries</b> Name: Apex Postformers Ltd Location: Cartwright Street, Cleckheaton, West Yorkshire, BD19 5LY Classification: Shop Fittings Manufacturers Status: <b>Inactive</b> Positional Accuracy: Automatically positioned to the address	A8NE (SE)	499	-	419751 424620
303	<b>Contemporary Trade Directory Entries</b> Name: Spenvale Garage Location: Unit 11, Cartwright street, Cleckheaton, West Yorkshire, BD19 5LU Classification: Garage Services Status: <b>Inactive</b> Positional Accuracy: Manually positioned to the road within the address or location	A9NW (SE)	502	-	419780 424636

Map ID	Details	Quadrant Reference (Compass Direction)	Estimated Distance From Site	Contact	NGR
303	<p><b>Contemporary Trade Directory Entries</b></p> <p>Name: Jowett Art Stone Ltd            Location: Westcliffe Mills, Cartwright Street, Cleckheaton, West Yorkshire, BD19 5LY            Classification: Stone Products - Manufacturers  <b>Status: Inactive</b>            Positional Accuracy: Automatically positioned to the address</p>	A9NW (SE)	536	-	419770 424589
304	<p><b>Contemporary Trade Directory Entries</b></p> <p>Name: D B Fabrications            Location: 58, Hightown Road, Cleckheaton, West Yorkshire, BD19 5JS            Classification: Wrought Ironwork  <b>Status: Inactive</b>            Positional Accuracy: Automatically positioned to the address</p>	A12SE (SW)	493	-	418855 424888
305	<p><b>Contemporary Trade Directory Entries</b></p> <p>Name: Tesco Petrol Station            Location: 49 Northgate, Cleckheaton, West Yorkshire, BD19 3HS            Classification: Petrol Filling Stations  <b>Status: Active</b>            Positional Accuracy: Automatically positioned to the address</p>	A12NE (NW)	496	-	418946 425423
305	<p><b>Contemporary Trade Directory Entries</b></p> <p>Name: Tesco Petrol Filling Station            Location: 49, Northgate, Cleckheaton, West Yorkshire, BD19 3HS            Classification: Petrol Filling Stations  <b>Status: Inactive</b>            Positional Accuracy: Automatically positioned to the address</p>	A12NE (NW)	504	-	418939 425425
305	<p><b>Contemporary Trade Directory Entries</b></p> <p>Name: Northgate Garage            Location: Northgate Mills, Serpentine Road, Cleckheaton, West Yorkshire, BD19 3HX            Classification: Garage Services  <b>Status: Inactive</b>            Positional Accuracy: Automatically positioned to the address</p>	A12NE (NW)	523	-	418935 425470
305	<p><b>Contemporary Trade Directory Entries</b></p> <p>Name: Cottage            Location: Northgate Mills, Serpentine Rd, Cleckheaton, West Yorkshire, BD19 3HX            Classification: Car Dealers  <b>Status: Inactive</b>            Positional Accuracy: Manually positioned to the address or location</p>	A12NE (NW)	524	-	418934 425470
306	<p><b>Contemporary Trade Directory Entries</b></p> <p>Name: Ironing Services            Location: 60, Northgate, Cleckheaton, West Yorkshire, BD19 3NB            Classification: Ironing &amp; Home Laundry Services  <b>Status: Inactive</b>            Positional Accuracy: Automatically positioned to the address</p>	A17SE (NW)	502	-	419023 425578
307	<p><b>Contemporary Trade Directory Entries</b></p> <p>Name: Aquila Powder Coatings Ltd            Location: Unit 3, Brook Forge, Hightown Road, Cleckheaton, West Yorkshire, BD19 5JS            Classification: Engineers - General  <b>Status: Inactive</b>            Positional Accuracy: Automatically positioned to the address</p>	A12SE (W)	537	-	418791 425071
307	<p><b>Contemporary Trade Directory Entries</b></p> <p>Name: Talon Lifting Ltd            Location: Unit 2, Brook Forge, Hightown Road, Cleckheaton, West Yorkshire, BD19 5JS            Classification: Lifting Equipment  <b>Status: Inactive</b>            Positional Accuracy: Automatically positioned to the address</p>	A12SE (W)	537	-	418791 425071
307	<p><b>Contemporary Trade Directory Entries</b></p> <p>Name: Talon Lifting            Location: Unit 2, Brook Forge, Hightown Road, Cleckheaton, West Yorkshire, BD19 5JS            Classification: Lifting Equipment  <b>Status: Inactive</b>            Positional Accuracy: Automatically positioned to the address</p>	A12SE (W)	537	-	418791 425071
307	<p><b>Contemporary Trade Directory Entries</b></p> <p>Name: C J            Location: Brook Forge, Hightown Rd, Cleckheaton, West Yorkshire, BD19 5JS            Classification: Machinery - Industrial &amp; Commercial  <b>Status: Inactive</b>            Positional Accuracy: Manually positioned to the address or location</p>	A12SE (W)	544	-	418783 425054
308	<p><b>Contemporary Trade Directory Entries</b></p> <p>Name: Kilburn Automotive            Location: 1, Cartwright Street, CLECKHEATON, West Yorkshire, BD19 5LY            Classification: Garage Services  <b>Status: Inactive</b>            Positional Accuracy: Automatically positioned to the address</p>	A9NW (SE)	552	-	419852 424631

Map ID	Details	Quadrant Reference (Compass Direction)	Estimated Distance From Site	Contact	NGR
308	<p><b>Contemporary Trade Directory Entries</b></p> <p>Name: Accurate Cutting Services Ltd            Location: Cartwright Street, Cleckheaton, BD19 5LY            Classification: Cutting Tools &amp; Machinery  <b>Status: Active</b>            Positional Accuracy: Automatically positioned to the address</p>	A9NW (SE)	573	-	419835 424588
309	<p><b>Contemporary Trade Directory Entries</b></p> <p>Name: H D Printworks            Location: 42, Westgate, Cleckheaton, West Yorkshire, BD19 5EY            Classification: Print Finishers  <b>Status: Inactive</b>            Positional Accuracy: Automatically positioned to the address</p>	A12NE (W)	562	-	418797 425219
309	<p><b>Contemporary Trade Directory Entries</b></p> <p>Name: Top Gear Transmissions            Location: 2 Sykes St, Cleckheaton, West Yorkshire, BD19 5HA            Classification: Gearboxes  <b>Status: Inactive</b>            Positional Accuracy: Manually positioned to the address or location</p>	A12NE (W)	580	-	418776 425213
310	<p><b>Contemporary Trade Directory Entries</b></p> <p>Name: Breeze Craft Beds            Location: Unit 1, Rawfolds Mill, Cartwright Street, Cleckheaton, BD19 5LY            Classification: Homefurnishings - Manufacturers  <b>Status: Active</b>            Positional Accuracy: Automatically positioned to the address</p>	A9NW (SE)	567	-	419783 424560
310	<p><b>Contemporary Trade Directory Entries</b></p> <p>Name: Advanced Mechanical Projects Ltd            Location: Cartwright Street, Cleckheaton, BD19 5LY            Classification: Precision Engineers  <b>Status: Active</b>            Positional Accuracy: Automatically positioned to the address</p>	A9NW (SE)	567	-	419783 424560
310	<p><b>Contemporary Trade Directory Entries</b></p> <p>Name: Kilburn Automotive Services            Location: Unit L Cartwright Street, Cleckheaton, West Yorkshire, BD19 5LY            Classification: Garage Services  <b>Status: Inactive</b>            Positional Accuracy: Manually positioned to the address or location</p>	A9NW (SE)	586	-	419766 424528
311	<p><b>Contemporary Trade Directory Entries</b></p> <p>Name: Clam Engineering            Location: Unit 7 Central Mill, Bradford Rd, Cleckheaton, West Yorkshire, BD19 3PP            Classification: Engineers - General  <b>Status: Inactive</b>            Positional Accuracy: Manually positioned to the address or location</p>	A18SW (NW)	568	-	419133 425758
312	<p><b>Contemporary Trade Directory Entries</b></p> <p>Name: Ferguson Tractors            Location: 10, Tofts Road, Cleckheaton, West Yorkshire, BD19 3BE            Classification: Lawnmowers &amp; Garden Machinery - Sales &amp; Service  <b>Status: Inactive</b>            Positional Accuracy: Automatically positioned to the address</p>	A12NE (W)	573	-	418849 425352
312	<p><b>Contemporary Trade Directory Entries</b></p> <p>Name: Cowburn'S Auto Engineers            Location: 12, Tofts Road, Cleckheaton, West Yorkshire, BD19 3BE            Classification: Engine Rebuilding &amp; Reconditioning  <b>Status: Active</b>            Positional Accuracy: Automatically positioned to the address</p>	A12NE (W)	580	-	418843 425357
313	<p><b>Contemporary Trade Directory Entries</b></p> <p>Name: Francis W Birkett            Location: Unit 2, Brook Forge, Hightown Road, Cleckheaton, BD19 5JS            Classification: Precision Engineers  <b>Status: Inactive</b>            Positional Accuracy: Automatically positioned to the address</p>	A12SW (W)	577	-	418749 425028
313	<p><b>Contemporary Trade Directory Entries</b></p> <p>Name: Dransfield Fabrication            Location: Unit 4, Brook Forge, Hightown Road, Cleckheaton, West Yorkshire, BD19 5JS            Classification: Wrought Ironwork  <b>Status: Inactive</b>            Positional Accuracy: Automatically positioned to the address</p>	A12SW (W)	584	-	418743 425022
314	<p><b>Contemporary Trade Directory Entries</b></p> <p>Name: C U Phosco Lighting            Location: Westgate Works, 35, Westgate, Cleckheaton, BD19 5LE            Classification: Lighting Manufacturers  <b>Status: Inactive</b>            Positional Accuracy: Automatically positioned to the address</p>	A12SW (W)	618	-	418714 425109

Map ID	Details	Quadrant Reference (Compass Direction)	Estimated Distance From Site	Contact	NGR
314	<b>Contemporary Trade Directory Entries</b> Name: C U Lighting Ltd Location: Westgate Works, 35, Westgate, Cleckheaton, BD19 5LE Classification: Lighting Manufacturers Status: <b>Inactive</b> Positional Accuracy: Automatically positioned to the address	A12SW (W)	618	-	418714 425109
314	<b>Contemporary Trade Directory Entries</b> Name: Ats Euromaster Ltd Location: 45, Westgate, Cleckheaton, West Yorkshire, BD19 5HB Classification: Tyre Dealers Status: <b>Active</b> Positional Accuracy: Automatically positioned to the address	A12SW (W)	660	-	418671 425113
315	<b>Contemporary Trade Directory Entries</b> Name: Furness & Haigh Textiles Ltd Location: Victoria Ter, Cleckheaton, West Yorkshire, BD19 3BH Classification: Waste Merchants Status: <b>Inactive</b> Positional Accuracy: Automatically positioned to the address	A12NE (W)	627	-	418805 425403
315	<b>Contemporary Trade Directory Entries</b> Name: Reprovision Studios Ltd Location: Gladstone House, Victoria Terrace, Cleckheaton, West Yorkshire, BD19 3BH Classification: Printers Status: <b>Inactive</b> Positional Accuracy: Automatically positioned in the proximity of the address	A12NE (W)	649	-	418783 425404
315	<b>Contemporary Trade Directory Entries</b> Name: Harrison's Trim Supplies Location: GLADSTONE HOUSE, VICTORIA TERRACE, CLECKHEATON, BD19 3BH Classification: Commercial Vehicle Servicing, Repairs, Parts & Accessories Status: <b>Active</b> Positional Accuracy: Automatically positioned to the address	A12NE (W)	649	-	418771 425367
316	<b>Contemporary Trade Directory Entries</b> Name: Country Carpentry Co Location: 22, Whitcliffe Road, CLECKHEATON, West Yorkshire, BD19 3NU Classification: Garden & Patio Furniture Manufacturers & Distributors Status: <b>Inactive</b> Positional Accuracy: Automatically positioned to the address	A17SE (NW)	628	-	418907 425633
317	<b>Contemporary Trade Directory Entries</b> Name: Copy Concept Location: 1, Carr Street, Cleckheaton, West Yorkshire, BD19 5HG Classification: Copying & Duplicating Services Status: <b>Inactive</b> Positional Accuracy: Automatically positioned to the address	A12NW (W)	630	-	418723 425214
317	<b>Contemporary Trade Directory Entries</b> Name: P S N Motors Location: Unit 1, 3, Carr Street, Cleckheaton, West Yorkshire, BD19 5HG Classification: Garage Services Status: <b>Inactive</b> Positional Accuracy: Manually positioned to the road within the address or location	A12NW (W)	642	-	418722 425249
317	<b>Contemporary Trade Directory Entries</b> Name: Brook Recovery & Spares Location: Unit 3, 3, Carr Street, Cleckheaton, West Yorkshire, BD19 5HG Classification: Garage Services Status: <b>Active</b> Positional Accuracy: Automatically positioned to the address	A12NW (W)	649	-	418712 425242
317	<b>Contemporary Trade Directory Entries</b> Name: Oxera Repair Products Location: Unit 3, 3, Carr Street, Cleckheaton, West Yorkshire, BD19 5HG Classification: Building Block Manufacturers & Distributors Status: <b>Inactive</b> Positional Accuracy: Automatically positioned to the address	A12NW (W)	649	-	418712 425242
318	<b>Contemporary Trade Directory Entries</b> Name: R T S Automatic Gates Location: Spen La, Gomersal, Cleckheaton, West Yorkshire, BD19 4PJ Classification: Gate Manufacturers Status: <b>Inactive</b> Positional Accuracy: Manually positioned to the road within the address or location	A19SW (NE)	633	-	419913 425782
318	<b>Contemporary Trade Directory Entries</b> Name: D I Y Automation Location: 224, Spen Lane, Gomersal, CLECKHEATON, West Yorkshire, BD19 4PJ Classification: Gate Manufacturers - Automated Status: <b>Inactive</b> Positional Accuracy: Automatically positioned to the address	A19SW (NE)	651	-	419940 425784

Map ID	Details	Quadrant Reference (Compass Direction)	Estimated Distance From Site	Contact	NGR
318	<p><b>Contemporary Trade Directory Entries</b></p> <p>Name: Rolling Center            Location: 224, Spen Lane, Gomersal, Cleckheaton, West Yorkshire, BD19 4PJ            Classification: Hardware  <b>Status: Inactive</b>            Positional Accuracy: Automatically positioned to the address</p>	A19SW (NE)	651	-	419940 425784
318	<p><b>Contemporary Trade Directory Entries</b></p> <p>Name: A.W Gate Automation            Location: 224, Spen Lane, Gomersal, Cleckheaton, West Yorkshire, BD19 4PJ            Classification: Gate Manufacturers - Automated  <b>Status: Inactive</b>            Positional Accuracy: Manually positioned to the address or location</p>	A19SW (NE)	664	-	419950 425792
319	<p><b>Contemporary Trade Directory Entries</b></p> <p>Name: Cleaners Cleckheaton            Location: 80, Clarence Street, Cleckheaton, West Yorkshire, BD19 5HJ            Classification: Cleaning Services - Domestic  <b>Status: Inactive</b>            Positional Accuracy: Automatically positioned to the address</p>	A12SW (W)	654	-	418673 425007
320	<p><b>Contemporary Trade Directory Entries</b></p> <p>Name: Steeltek            Location: Serpentine Rd, Cleckheaton, West Yorkshire, BD19 3HU            Classification: Engineering Services  <b>Status: Inactive</b>            Positional Accuracy: Manually positioned to the road within the address or location</p>	A17SE (NW)	662	-	418817 425547
321	<p><b>Contemporary Trade Directory Entries</b></p> <p>Name: Perfect Finish Every Time            Location: 15, Carver Street, Cleckheaton, West Yorkshire, BD19 3PH            Classification: Garage Services  <b>Status: Inactive</b>            Positional Accuracy: Automatically positioned to the address</p>	A17SE (NW)	668	-	418914 425706
322	<p><b>Contemporary Trade Directory Entries</b></p> <p>Name: Quaker Park Cleaning Services            Location: 33, Clarence Street, Cleckheaton, West Yorkshire, BD19 5HJ            Classification: Cleaning Services - Domestic  <b>Status: Inactive</b>            Positional Accuracy: Automatically positioned to the address</p>	A12SW (W)	701	-	418626 425042
322	<p><b>Contemporary Trade Directory Entries</b></p> <p>Name: S &amp; A Motors            Location: 33, Clarence Street, Cleckheaton, BD19 5HJ            Classification: Garage Services  <b>Status: Inactive</b>            Positional Accuracy: Automatically positioned to the address</p>	A12SW (W)	701	-	418625 425041
322	<p><b>Contemporary Trade Directory Entries</b></p> <p>Name: Injecta Tune            Location: 33, Clarence Street, Cleckheaton, West Yorkshire, BD19 5HJ            Classification: Garage Services  <b>Status: Inactive</b>            Positional Accuracy: Automatically positioned to the address</p>	A12SW (W)	701	-	418626 425042
322	<p><b>Contemporary Trade Directory Entries</b></p> <p>Name: Maid To Shine            Location: Clarence St, Cleckheaton, West Yorkshire, BD19 5HJ            Classification: Cleaning Services - Domestic  <b>Status: Inactive</b>            Positional Accuracy: Manually positioned within the geographical locality</p>	A12SW (W)	704	-	418623 425061
323	<p><b>Contemporary Trade Directory Entries</b></p> <p>Name: Grille Box Ltd            Location: 21, Claremont Street, Cleckheaton, West Yorkshire, BD19 3NX            Classification: Air Conditioning Equipment &amp; Systems  <b>Status: Inactive</b>            Positional Accuracy: Automatically positioned to the address</p>	A17SE (NW)	706	-	418831 425660
324	<p><b>Contemporary Trade Directory Entries</b></p> <p>Name: Woodroyd Electronic Services Ltd            Location: 52, Ashbourne Drive, Cleckheaton, West Yorkshire, BD19 5HZ            Classification: Electronic Equipment - Manufacturers &amp; Assemblers  <b>Status: Inactive</b>            Positional Accuracy: Automatically positioned to the address</p>	A12SW (W)	720	-	418612 424941

Map ID	Details	Quadrant Reference (Compass Direction)	Estimated Distance From Site	Contact	NGR
325	<p><b>Contemporary Trade Directory Entries</b></p> <p>Name: Trendy Tuft Location: Crownham House, Gladstone Street, Cleckheaton, West Yorkshire, BD19 3BQ Classification: Carpets &amp; Rugs - Manufacturers <b>Status: Active</b> Positional Accuracy: Automatically positioned to the address</p>	A12NW (W)	728	-	418707 425431
326	<p><b>Contemporary Trade Directory Entries</b></p> <p>Name: James Thornton &amp; Son Location: 4, Clarence Street, Cleckheaton, West Yorkshire, BD19 5HJ Classification: Coal &amp; Smokeless Fuel Merchants &amp; Distributors <b>Status: Inactive</b> Positional Accuracy: Automatically positioned to the address</p>	A12NW (W)	732	-	418609 425177
326	<p><b>Contemporary Trade Directory Entries</b></p> <p>Name: Air Conditioning Distribution Ltd Location: Clarence Street, Cleckheaton, West Yorkshire, BD19 5HJ Classification: Air Conditioning Equipment &amp; Systems <b>Status: Inactive</b> Positional Accuracy: Automatically positioned to the address</p>	A12SW (W)	738	-	418596 425142
327	<p><b>Contemporary Trade Directory Entries</b></p> <p>Name: Bekart Clothing Solutions Location: Prospect Mills, Prospect Road, Cleckheaton, West Yorkshire, BD19 3BL Classification: Textile Manufacturing <b>Status: Inactive</b> Positional Accuracy: Automatically positioned to the address</p>	A12NW (NW)	775	-	418674 425489
328	<p><b>Contemporary Trade Directory Entries</b></p> <p>Name: R A Metal Fabrication Location: Quarry Rd, Westgate, Cleckheaton, West Yorkshire, BD19 5HP Classification: Sheet Metal Work <b>Status: Inactive</b> Positional Accuracy: Manually positioned to the road within the address or location</p>	A12SW (W)	777	-	418550 425008
328	<p><b>Contemporary Trade Directory Entries</b></p> <p>Name: Curt Lia Ltd Location: 8 Quarry Rd, Westgate, Cleckheaton, West Yorkshire, BD19 5HP Classification: Precision Engineers <b>Status: Inactive</b> Positional Accuracy: Manually positioned to the road within the address or location</p>	A12SW (W)	778	-	418548 425012
328	<p><b>Contemporary Trade Directory Entries</b></p> <p>Name: Thee Garage Location: Quarry Road, Westgate, Cleckheaton, BD19 5HP Classification: Garage Services <b>Status: Inactive</b> Positional Accuracy: Automatically positioned to the address</p>	A12SW (W)	782	-	418549 424952
328	<p><b>Contemporary Trade Directory Entries</b></p> <p>Name: Hopkinson Engineering Ltd Location: Quarry Road, Westgate, Cleckheaton, West Yorkshire, BD19 5HP Classification: Precision Engineers <b>Status: Inactive</b> Positional Accuracy: Automatically positioned to the address</p>	A12SW (W)	783	-	418544 425001
328	<p><b>Contemporary Trade Directory Entries</b></p> <p>Name: Hipperholme Location: Unit 1, Quarry Road, Westgate, Cleckheaton, West Yorkshire, BD19 5HP Classification: Precision Engineers <b>Status: Inactive</b> Positional Accuracy: Automatically positioned to the address</p>	A12SW (W)	783	-	418544 425001
328	<p><b>Contemporary Trade Directory Entries</b></p> <p>Name: Westgate Glass &amp; Mirror Co Location: Unit 7, Quarry Road, Westgate, Cleckheaton, West Yorkshire, BD19 5HP Classification: Mirrors &amp; Decorative Glass <b>Status: Inactive</b> Positional Accuracy: Automatically positioned to the address</p>	A12SW (W)	783	-	418544 425001
328	<p><b>Contemporary Trade Directory Entries</b></p> <p>Name: Roines Engineering (Batley) Ltd Location: Quarry Road, Westgate, Cleckheaton, West Yorkshire, BD19 5HP Classification: Engineers - General <b>Status: Inactive</b> Positional Accuracy: Automatically positioned to the address</p>	A12SW (W)	783	-	418544 425001

Map ID	Details	Quadrant Reference (Compass Direction)	Estimated Distance From Site	Contact	NGR
328	<p><b>Contemporary Trade Directory Entries</b></p> <p>Name: Rigby Lifting            Location: Unit 2, Quarry Road, Westgate, Cleckheaton, West Yorkshire, BD19 5HP            Classification: Lifting Equipment  <b>Status: Inactive</b>            Positional Accuracy: Manually positioned to the address or location</p>	A12SW (W)	784	-	418544 424976
328	<p><b>Contemporary Trade Directory Entries</b></p> <p>Name: R J B Mechanical Services            Location: Unit 6, Quarry Rd, Westgate, Cleckheaton, West Yorkshire, BD19 5HP            Classification: Car Dealers  <b>Status: Inactive</b>            Positional Accuracy: Manually positioned within the geographical locality</p>	A12SW (W)	790	-	418537 424992
329	<p><b>Contemporary Trade Directory Entries</b></p> <p>Name: Comfortcare Products            Location: Unit 7, Quarry Road, Westgate, Cleckheaton, West Yorkshire, BD19 5HP            Classification: Disability Equipment - Manufacturers &amp; Suppliers  <b>Status: Inactive</b>            Positional Accuracy: Automatically positioned to the address</p>	A12SW (W)	780	-	418551 424951
329	<p><b>Contemporary Trade Directory Entries</b></p> <p>Name: M J Light Commercial Ltd            Location: Unit 7, Quarry Road, Westgate, Cleckheaton, West Yorkshire, BD19 5HP            Classification: Garage Services  <b>Status: Inactive</b>            Positional Accuracy: Automatically positioned to the address</p>	A12SW (W)	780	-	418551 424951
330	<p><b>Contemporary Trade Directory Entries</b></p> <p>Name: Ralph B Spencer            Location: 35, Penn Drive, Liversedge, West Yorkshire, WF15 8DB            Classification: Agricultural Merchants  <b>Status: Inactive</b>            Positional Accuracy: Automatically positioned to the address</p>	A7NW (SW)	791	-	418683 424570
331	<p><b>Contemporary Trade Directory Entries</b></p> <p>Name: N Dilnot            Location: 15, Prospect Villas, Cleckheaton, West Yorkshire, BD19 3BT            Classification: Road Haulage Services  <b>Status: Inactive</b>            Positional Accuracy: Automatically positioned to the address</p>	A17SW (NW)	793	-	418678 425553
331	<p><b>Contemporary Trade Directory Entries</b></p> <p>Name: C S Plastering &amp; Damp Proofing            Location: 10, Prospect Terrace, Cleckheaton, West Yorkshire, BD19 3BP            Classification: Damp &amp; Dry Rot Control  <b>Status: Inactive</b>            Positional Accuracy: Automatically positioned to the address</p>	A17SW (NW)	829	-	418640 425555
332	<p><b>Contemporary Trade Directory Entries</b></p> <p>Name: Calder Valley Blinds            Location: 5, Blacup Moor View, Cleckheaton, West Yorkshire, BD19 3HE            Classification: Blinds, Awnings &amp; Canopies  <b>Status: Inactive</b>            Positional Accuracy: Automatically positioned to the address</p>	A12NW (W)	805	-	418581 425336
332	<p><b>Contemporary Trade Directory Entries</b></p> <p>Name: Calder Valley Blinds            Location: 5, Blacup Moor View, Cleckheaton, West Yorkshire, BD19 3HE            Classification: Blinds, Awnings &amp; Canopies  <b>Status: Inactive</b>            Positional Accuracy: Automatically positioned to the address</p>	A12NW (W)	805	-	418581 425336
332	<p><b>Contemporary Trade Directory Entries</b></p> <p>Name: Calder Valley Blinds            Location: 5, Blacup Moor View, Cleckheaton, West Yorkshire, BD19 3HE            Classification: Blinds, Awnings &amp; Canopies  <b>Status: Inactive</b>            Positional Accuracy: Automatically positioned to the address</p>	A12NW (W)	805	-	418581 425336
333	<p><b>Contemporary Trade Directory Entries</b></p> <p>Name: Lonsdale Precision Engineering Ltd            Location: Quarry Road, Westgate, Cleckheaton, West Yorkshire, BD19 5HP            Classification: Precision Engineers  <b>Status: Inactive</b>            Positional Accuracy: Automatically positioned to the address</p>	A12SW (W)	809	-	418521 424957
333	<p><b>Contemporary Trade Directory Entries</b></p> <p>Name: C S Lifting            Location: Unit 15, Quarry Road, Westgate, Cleckheaton, BD19 5HP            Classification: Lifting Equipment  <b>Status: Inactive</b>            Positional Accuracy: Automatically positioned to the address</p>	A12SW (W)	818	-	418510 424978

Map ID	Details	Quadrant Reference (Compass Direction)	Estimated Distance From Site	Contact	NGR
333	<b>Contemporary Trade Directory Entries</b> Name: Fencing & Fabrication Location: Unit 12A, Quarry Road, Westgate, Cleckheaton, West Yorkshire, BD19 5HP Classification: Fencing Manufacturers Status: <b>Inactive</b> Positional Accuracy: Automatically positioned to the address	A12SW (W)	833	-	418495 424979
333	<b>Contemporary Trade Directory Entries</b> Name: E V A Engineering Location: Unit 12, Quarry Road, Westgate, Cleckheaton, West Yorkshire, BD19 5HP Classification: Engineers - General Status: <b>Inactive</b> Positional Accuracy: Automatically positioned to the address	A12SW (W)	840	-	418488 424977
333	<b>Contemporary Trade Directory Entries</b> Name: Arcform Fabrications Ltd Location: Unit 12, Quarry Road Industrial Estate, Quarry Road, Cleckheaton, BD19 5HP Classification: Sheet Metal Work Status: <b>Active</b> Positional Accuracy: Automatically positioned to the address	A12SW (W)	841	-	418487 424977
334	<b>Contemporary Trade Directory Entries</b> Name: Ipodsfixed4u Location: Green Mount, Mount Street, Cleckheaton, West Yorkshire, BD19 3QD Classification: Electrical goods - servicing & repairs Status: <b>Inactive</b> Positional Accuracy: Automatically positioned to the address	A17SW (NW)	820	-	418728 425711
334	<b>Contemporary Trade Directory Entries</b> Name: Raw Design Uk Ltd Location: 118, MOUNT STREET, CLECKHEATON, BD19 3QD Classification: Lampshade Manufacturers & Distributors Status: <b>Active</b> Positional Accuracy: Automatically positioned to the address	A17SW (NW)	857	-	418696 425729
335	<b>Contemporary Trade Directory Entries</b> Name: Xostud Location: Bradford Road, Liversedge, West Yorkshire, WF15 6LP Classification: Engineers - General Status: <b>Inactive</b> Positional Accuracy: Automatically positioned to the address	A9NW (SE)	829	-	420102 424490
336	<b>Contemporary Trade Directory Entries</b> Name: Pluslight Ltd Location: Lower Blacup, Cleckheaton, West Yorkshire, BD19 5JB Classification: Electrical Engineers Status: <b>Inactive</b> Positional Accuracy: Automatically positioned to the address	A7NW (W)	840	-	418520 424797
337	<b>Contemporary Trade Directory Entries</b> Name: Ammeraal Beltech Ltd Location: Spenvale Works, Balme Road, Cleckheaton, West Yorkshire, BD19 4EW Classification: Conveyors & Conveyor Belts Status: <b>Active</b> Positional Accuracy: Automatically positioned to the address	A17NE (NW)	850	-	419045 426029
338	<b>Contemporary Trade Directory Entries</b> Name: A T A Builders & Plumbers Merchants Location: 115, Bradford Road, CLECKHEATON, West Yorkshire, BD19 3PY Classification: Builders' Merchants Status: <b>Active</b> Positional Accuracy: Automatically positioned to the address	A17NE (NW)	860	-	418806 425872
339	<b>Contemporary Trade Directory Entries</b> Name: Prescott Engineering Services Location: 2, Penn Grove, Liversedge, WF15 8DD Classification: Automation Systems & Equipment Status: <b>Active</b> Positional Accuracy: Automatically positioned to the address	A7NW (SW)	861	-	418648 424501
340	<b>Contemporary Trade Directory Entries</b> Name: G & N Car Sales Location: 75, Westgate, Cleckheaton, West Yorkshire, BD19 5HS Classification: Car Dealers Status: <b>Inactive</b> Positional Accuracy: Automatically positioned to the address	A12NW (W)	864	-	418475 425182
340	<b>Contemporary Trade Directory Entries</b> Name: Trade Car Sales Location: 75, Westgate, Cleckheaton, West Yorkshire, BD19 5HS Classification: Car Dealers - Used Status: <b>Inactive</b> Positional Accuracy: Automatically positioned to the address	A12NW (W)	864	-	418475 425182

Map ID	Details	Quadrant Reference (Compass Direction)	Estimated Distance From Site	Contact	NGR
340	<p><b>Contemporary Trade Directory Entries</b></p> <p>Name: Mats Car Sales            Location: 75, Westgate, Cleckheaton, West Yorkshire, BD19 5HS            Classification: Car Dealers - Used  <b>Status: Inactive</b>            Positional Accuracy: Automatically positioned to the address</p>	A12NW (W)	864	-	418475 425182
341	<p><b>Contemporary Trade Directory Entries</b></p> <p>Name: Topaz Grease Extraction Specialist            Location: 3, Lynton Terrace, Cleckheaton, West Yorkshire, BD19 3QJ            Classification: Commercial Cleaning Services  <b>Status: Inactive</b>            Positional Accuracy: Automatically positioned to the address</p>	A17SW (NW)	865	-	418736 425799
342	<p><b>Contemporary Trade Directory Entries</b></p> <p>Name: Polaris Apparel            Location: unit 41 Imex Business Centre, Balme Rd, Cleckheaton, West Yorkshire, BD19 4EZ            Classification: Sportswear - Manufacturers  <b>Status: Inactive</b>            Positional Accuracy: Manually positioned to the road within the address or location</p>	A17NE (NW)	866	-	418935 425985
342	<p><b>Contemporary Trade Directory Entries</b></p> <p>Name: Woodhall Developments            Location: Balme Rd, Cleckheaton, West Yorkshire, BD19 4EW            Classification: Shop Fittings Manufacturers  <b>Status: Inactive</b>            Positional Accuracy: Manually positioned to the road within the address or location</p>	A17NE (NW)	867	-	418935 425986
343	<p><b>Contemporary Trade Directory Entries</b></p> <p>Name: Sabre Ocean Solutions            Location: Cleckheaton, BD19 3BY            Classification: Freight Forwarders  <b>Status: Inactive</b>            Positional Accuracy: Automatically positioned to the address</p>	A17SW (NW)	872	-	418624 425629
343	<p><b>Contemporary Trade Directory Entries</b></p> <p>Name: Croft Cargo            Location: Whitcliffe House, 58, Whitcliffe Road, Cleckheaton, BD19 3BY            Classification: Freight Forwarders  <b>Status: Active</b>            Positional Accuracy: Automatically positioned to the address</p>	A17SW (NW)	872	-	418624 425629
344	<p><b>Contemporary Trade Directory Entries</b></p> <p>Name: Calby Air            Location: 4-3 Moorlands Business Centre, Balme Rd, Cleckheaton, West Yorkshire, BD19 4EZ            Classification: Air Conditioning &amp; Refrigeration Contractors  <b>Status: Inactive</b>            Positional Accuracy: Manually positioned to the address or location</p>	A17NE (NW)	873	-	418882 425956
344	<p><b>Contemporary Trade Directory Entries</b></p> <p>Name: Mapcargo (International) Ltd            Location: 39, Imex Business Centre, Balme Road, Cleckheaton, West Yorkshire, BD19 4EZ            Classification: Freight Forwarders  <b>Status: Inactive</b>            Positional Accuracy: Automatically positioned to the address</p>	A17NE (NW)	874	-	418882 425957
344	<p><b>Contemporary Trade Directory Entries</b></p> <p>Name: A D Tooling            Location: 1, Moorlands Small Business Centre, Balme Road, Cleckheaton, West Yorkshire, BD19 4EZ            Classification: Tool Sharpening, Repairing &amp; Servicing  <b>Status: Inactive</b>            Positional Accuracy: Automatically positioned to the address</p>	A17NE (NW)	874	-	418882 425957
344	<p><b>Contemporary Trade Directory Entries</b></p> <p>Name: Mjk Mould Polishing            Location: 15, Imex Business Centre, Balme Road, Cleckheaton, West Yorkshire, BD19 4EZ            Classification: Plastics - Injection Moulding  <b>Status: Inactive</b>            Positional Accuracy: Automatically positioned to the address</p>	A17NE (NW)	874	-	418882 425957
344	<p><b>Contemporary Trade Directory Entries</b></p> <p>Name: K &amp; M Precision Engineering            Location: 2, Moorlands Small Business Centre, Balme Road, Cleckheaton, West Yorkshire, BD19 4EZ            Classification: Precision Engineers  <b>Status: Inactive</b>            Positional Accuracy: Automatically positioned to the address</p>	A17NE (NW)	874	-	418882 425957

Map ID	Details	Quadrant Reference (Compass Direction)	Estimated Distance From Site	Contact	NGR
344	<p><b>Contemporary Trade Directory Entries</b></p> <p>Name: M C M Location: 6, Imex Business Centre, Balme Road, Cleckheaton, West Yorkshire, BD19 4EZ Classification: Precision Engineers <b>Status:</b> Inactive Positional Accuracy: Automatically positioned to the address</p>	A17NE (NW)	874	-	418882 425957
344	<p><b>Contemporary Trade Directory Entries</b></p> <p>Name: A Harris Location: Unit 4 Moorlands Small Business Centre, Balme Rd, Cleckheaton, West Yorkshire, BD19 4EZ Classification: Mechanical Engineers <b>Status:</b> Inactive Positional Accuracy: Manually positioned to the address or location</p>	A17NE (NW)	874	-	418881 425956
344	<p><b>Contemporary Trade Directory Entries</b></p> <p>Name: Qpharma Location: 46, Imex Business Centre, Balme Road, Cleckheaton, West Yorkshire, BD19 4EZ Classification: Pharmaceutical Manufacturers &amp; Distributors <b>Status:</b> Inactive Positional Accuracy: Automatically positioned to the address</p>	A17NE (NW)	874	-	418882 425957
344	<p><b>Contemporary Trade Directory Entries</b></p> <p>Name: P D Mould Polishing Location: 12, Imex Business Centre, Balme Road, Cleckheaton, West Yorkshire, BD19 4EZ Classification: Metal Finishing Services <b>Status:</b> Active Positional Accuracy: Automatically positioned to the address</p>	A17NE (NW)	874	-	418882 425957
344	<p><b>Contemporary Trade Directory Entries</b></p> <p>Name: Kbs Tooling Ltd Location: Unit 44 Imex Business Centre, Balme Rd, Cleckheaton, West Yorkshire, BD19 4EZ Classification: Precision Engineers <b>Status:</b> Inactive Positional Accuracy: Manually positioned to the address or location</p>	A17NE (NW)	875	-	418881 425957
344	<p><b>Contemporary Trade Directory Entries</b></p> <p>Name: Mrs Sparkles Location: Unit 20, Moorlands Business Centre, Balme Road, Cleckheaton, BD19 4EZ Classification: Commercial Cleaning Services <b>Status:</b> Active Positional Accuracy: Automatically positioned to the address</p>	A17NE (NW)	875	-	418881 425957
344	<p><b>Contemporary Trade Directory Entries</b></p> <p>Name: One Core Solution Location: Unit 1, Moorend Works, Balme Road, Cleckheaton, West Yorkshire, BD19 4EW Classification: Catering Equipment - Servicing &amp; Repairs <b>Status:</b> Inactive Positional Accuracy: Automatically positioned to the address</p>	A17NE (NW)	883	-	418906 425986
344	<p><b>Contemporary Trade Directory Entries</b></p> <p>Name: Venco Location: Unit 1, Moorend Works, Balme Road, Cleckheaton, West Yorkshire, BD19 4EW Classification: Engineers - General <b>Status:</b> Inactive Positional Accuracy: Automatically positioned to the address</p>	A17NE (NW)	883	-	418906 425986
344	<p><b>Contemporary Trade Directory Entries</b></p> <p>Name: Elegant Stone Ltd Location: Moorend Works, Bradford Road, Cleckheaton, West Yorkshire, BD19 3TT Classification: Stone Products - Manufacturers <b>Status:</b> Active Positional Accuracy: Automatically positioned to the address</p>	A17NE (NW)	883	-	418906 425986
345	<p><b>Contemporary Trade Directory Entries</b></p> <p>Name: P W 4 Hire Location: 8 Imex Business Centre, Balme Rd, Cleckheaton, West Yorkshire, BD19 4EZ Classification: Road Haulage Services <b>Status:</b> Inactive Positional Accuracy: Manually positioned to the road within the address or location</p>	A17NE (NW)	882	-	418954 426016
345	<p><b>Contemporary Trade Directory Entries</b></p> <p>Name: Clearview Location: 17 Balme Rd, Cleckheaton, West Yorkshire, BD19 4EW Classification: Commercial Cleaning Services <b>Status:</b> Inactive Positional Accuracy: Manually positioned to the road within the address or location</p>	A17NE (NW)	890	-	418970 426036

Map ID	Details	Quadrant Reference (Compass Direction)	Estimated Distance From Site	Contact	NGR
345	<b>Contemporary Trade Directory Entries</b> Name: C R Components Location: Brookhouse Mill, Balme Road, Cleckheaton, West Yorkshire, BD19 4EW Classification: Brake & Clutch Manufacturers Status: <b>Inactive</b> Positional Accuracy: Automatically positioned in the proximity of the address	A17NE (NW)	900	-	418973 426049
345	<b>Contemporary Trade Directory Entries</b> Name: Sub Micron Industries Location: Spencebeck House, Balme Rd, Cleckheaton, West Yorkshire, BD19 4EW Classification: Chemical Manufacturers Status: <b>Inactive</b> Positional Accuracy: Manually positioned within the geographical locality	A17NE (NW)	916	-	419002 426082
345	<b>Contemporary Trade Directory Entries</b> Name: Transporter Pallet Location: Balme Rd, Cleckheaton, West Yorkshire, BD19 4EW Classification: Road Haulage Services Status: <b>Inactive</b> Positional Accuracy: Manually positioned within the geographical locality	A17NE (NW)	916	-	419002 426082
345	<b>Contemporary Trade Directory Entries</b> Name: Total Glazing Location: Balme Rd, Cleckheaton, West Yorkshire, BD19 4EW Classification: Safety Glazing Status: <b>Inactive</b> Positional Accuracy: Manually positioned within the geographical locality	A17NE (NW)	916	-	419002 426082
346	<b>Contemporary Trade Directory Entries</b> Name: Stables Garage Location: Wharfe Works, Stone Street, Cleckheaton, BD19 5DS Classification: Commercial Vehicle Servicing, Repairs, Parts & Accessories Status: <b>Active</b> Positional Accuracy: Automatically positioned to the address	A12SW (W)	884	-	418447 424935
347	<b>Contemporary Trade Directory Entries</b> Name: Ironing Services Location: 14, Garden View, Liversedge, West Yorkshire, WF15 6LU Classification: Ironing & Home Laundry Services Status: <b>Inactive</b> Positional Accuracy: Automatically positioned to the address	A9NE (SE)	891	-	420212 424528
348	<b>Contemporary Trade Directory Entries</b> Name: Creative Craft Packaging Ltd Location: 2, John William Street, Cleckheaton, West Yorkshire, BD19 3QU Classification: Print Finishers Status: <b>Inactive</b> Positional Accuracy: Automatically positioned to the address	A17NE (NW)	896	-	418817 425931
348	<b>Contemporary Trade Directory Entries</b> Name: Style Hardware Manufacturing Location: John William Street, Cleckheaton, West Yorkshire, BD19 3QU Classification: Hardware Status: <b>Inactive</b> Positional Accuracy: Automatically positioned in the proximity of the address	A17NE (NW)	910	-	418831 425962
348	<b>Contemporary Trade Directory Entries</b> Name: P & L Bodycare Location: Unit 2, 1, John William Street, Cleckheaton, BD19 3QU Classification: Car Body Repairs Status: <b>Inactive</b> Positional Accuracy: Automatically positioned to the address	A17NE (NW)	927	-	418819 425974
348	<b>Contemporary Trade Directory Entries</b> Name: Pentagon Glass Tech Location: Unit 16 Moorland Ind Est, Law Street, Cleckheaton, West Yorkshire, BD19 3QR Classification: Window Tinting Status: <b>Inactive</b> Positional Accuracy: Manually positioned to the road within the address or location	A17NE (NW)	957	-	418812 426008
349	<b>Contemporary Trade Directory Entries</b> Name: T T Services Location: Cliffe Lane, Cleckheaton, West Yorkshire, BD19 4ET Classification: Garage Services Status: <b>Inactive</b> Positional Accuracy: Automatically positioned in the proximity of the address	A18NW (N)	903	-	419179 426137

Map ID	Details	Quadrant Reference (Compass Direction)	Estimated Distance From Site	Contact	NGR
350	<b>Contemporary Trade Directory Entries</b> Name: D C Engineering Location: Unit 9, Roberts Street, Cleckheaton, West Yorkshire, BD19 5HT Classification: Sheet Metal Work Status: <b>Inactive</b> Positional Accuracy: Automatically positioned to the address	A12SW (W)	905	-	418428 425143
350	<b>Contemporary Trade Directory Entries</b> Name: H P Components Location: 9, Roberts Street, Cleckheaton, West Yorkshire, BD19 5HT Classification: Precision Engineers Status: <b>Inactive</b> Positional Accuracy: Automatically positioned to the address	A12SW (W)	905	-	418428 425143
350	<b>Contemporary Trade Directory Entries</b> Name: Foxton Dies Ltd Location: Paragon Works, Roberts Street, Cleckheaton, West Yorkshire, BD19 5HT Classification: Engineers - General Status: <b>Active</b> Positional Accuracy: Automatically positioned to the address	A11SE (W)	923	-	418411 425148
351	<b>Contemporary Trade Directory Entries</b> Name: Booth St Garage Location: Booth Street Garage, Booth Street, Cleckheaton, BD19 3PZ Classification: Garage Services Status: <b>Inactive</b> Positional Accuracy: Automatically positioned to the address	A17NE (NW)	913	-	418761 425901
351	<b>Contemporary Trade Directory Entries</b> Name: Booth Street Garage Location: 18, Booth Street, Cleckheaton, BD19 3PZ Classification: Garage Services Status: <b>Active</b> Positional Accuracy: Automatically positioned to the address	A17NW (NW)	915	-	418749 425892
351	<b>Contemporary Trade Directory Entries</b> Name: Raven Sheet Metal Co Ltd Location: Booth Street, Cleckheaton, BD19 3PZ Classification: Sheet Metal Work Status: <b>Active</b> Positional Accuracy: Automatically positioned to the address	A17NE (NW)	915	-	418768 425911
351	<b>Contemporary Trade Directory Entries</b> Name: M E Power Washer Services Location: 18, Booth Street, Cleckheaton, West Yorkshire, BD19 3PZ Classification: Cleaning Materials & Equipment Status: <b>Inactive</b> Positional Accuracy: Automatically positioned to the address	A17NW (NW)	915	-	418749 425892
351	<b>Contemporary Trade Directory Entries</b> Name: J N L Fabrications Location: Booth Street, Cleckheaton, BD19 3PZ Classification: Sheet Metal Work Status: <b>Inactive</b> Positional Accuracy: Automatically positioned to the address	A17NE (NW)	915	-	418768 425911
352	<b>Contemporary Trade Directory Entries</b> Name: K B Cooling Ltd Location: Unit 5, Wharfe Works, Stone Street, Cleckheaton, West Yorkshire, BD19 5DS Classification: Car Radiator Servicing & Repairs Status: <b>Inactive</b> Positional Accuracy: Automatically positioned to the address	A11SE (W)	922	-	418405 425007
353	<b>Contemporary Trade Directory Entries</b> Name: Door Panels By Design Location: Unit 24-25, Moorland Mills, Law Street, Cleckheaton, BD19 3QR Classification: Door Manufacturers - Domestic Status: <b>Active</b> Positional Accuracy: Automatically positioned to the address	A17NE (NW)	946	-	418856 426028
353	<b>Contemporary Trade Directory Entries</b> Name: U P V C Location: Unit 24, Law Street, Cleckheaton, West Yorkshire, BD19 3QR Classification: Plastics - Vacuum Forming Status: <b>Inactive</b> Positional Accuracy: Automatically positioned to the address	A17NE (NW)	947	-	418856 426029
354	<b>Contemporary Trade Directory Entries</b> Name: Jay-Be Ltd Location: Spen Lane, Gomersal, Cleckheaton, West Yorkshire, BD19 4PN Classification: Bed & Mattress Manufacturers Status: <b>Inactive</b> Positional Accuracy: Automatically positioned to the address	A19NE (NE)	954	-	420237 425913

Map ID	Details	Quadrant Reference (Compass Direction)	Estimated Distance From Site	Contact	NGR
354	<p><b>Contemporary Trade Directory Entries</b></p> <p>Name: Jay-Be Ltd            Location: Spen Lane, Gomersal, CLECKHEATON, West Yorkshire, BD19 4PN            Classification: Furniture Manufacturers - Home &amp; Office  <b>Status: Inactive</b>            Positional Accuracy: Automatically positioned to the address</p>	A19NE (NE)	954	-	420237 425913
355	<p><b>Contemporary Trade Directory Entries</b></p> <p>Name: Wheatsheaf Garage            Location: 95, Upper Lane, Gomersal, Cleckheaton, West Yorkshire, BD19 4JF            Classification: Garage Services  <b>Status: Inactive</b>            Positional Accuracy: Automatically positioned to the address</p>	A15NW (E)	954	-	420475 425274
356	<p><b>Contemporary Trade Directory Entries</b></p> <p>Name: Ugen Power            Location: Unit 9/A, Beckshaw House, Law Street, CLECKHEATON, West Yorkshire, BD19 3QR            Classification: Electricity Generating &amp; Distributing Equipment  <b>Status: Active</b>            Positional Accuracy: Automatically positioned to the address</p>	A17NE (NW)	969	-	418825 426033
356	<p><b>Contemporary Trade Directory Entries</b></p> <p>Name: Cover Up Vinyl Designs Ltd            Location: Unit 7, Law Street, Cleckheaton, West Yorkshire, BD19 3QR            Classification: Car Painters &amp; Sprayers  <b>Status: Inactive</b>            Positional Accuracy: Manually positioned within the geographical locality</p>	A17NE (NW)	969	-	418825 426033
356	<p><b>Contemporary Trade Directory Entries</b></p> <p>Name: Duoprint Media Ltd            Location: Duoprint Media Ltd Unit 20 2, Moorland Industrial Centre, Law Street, Cleckheaton, BD19 3QR            Classification: Printers  <b>Status: Inactive</b>            Positional Accuracy: Automatically positioned to the address</p>	A17NE (NW)	998	-	418828 426071
356	<p><b>Contemporary Trade Directory Entries</b></p> <p>Name: Pure Mechanical Ltd            Location: Unit 28, Moorland Industrial Centre, Law Street, Cleckheaton, BD19 3QR            Classification: Air Conditioning &amp; Refrigeration Contractors  <b>Status: Inactive</b>            Positional Accuracy: Automatically positioned to the address</p>	A17NE (NW)	998	-	418828 426071
356	<p><b>Contemporary Trade Directory Entries</b></p> <p>Name: J R England Engineering Services Ltd            Location: Unit 28, Moorland Industrial Centre, Law Street, Cleckheaton, BD19 3QR            Classification: Engineers - General  <b>Status: Active</b>            Positional Accuracy: Automatically positioned to the address</p>	A17NE (NW)	998	-	418828 426071
357	<p><b>Contemporary Trade Directory Entries</b></p> <p>Name: Selectric            Location: 13, Westcliffe Rise, Cleckheaton, West Yorkshire, BD19 5HX            Classification: Domestic Appliances - Servicing, Repairs &amp; Parts  <b>Status: Inactive</b>            Positional Accuracy: Automatically positioned to the address</p>	A11NE (W)	972	-	418387 425279
358	<p><b>Contemporary Trade Directory Entries</b></p> <p>Name: Bradford Business Machines            Location: 155, Bradford Road, Cleckheaton, West Yorkshire, BD19 3SX            Classification: Photocopiers  <b>Status: Inactive</b>            Positional Accuracy: Automatically positioned to the address</p>	A17NW (NW)	1000	-	418721 425983
358	<p><b>Contemporary Trade Directory Entries</b></p> <p>Name: Bradford Business Machines            Location: 155, Bradford Road, Cleckheaton, West Yorkshire, BD19 3SX            Classification: Office Equipment Servicing &amp; Maintenance  <b>Status: Inactive</b>            Positional Accuracy: Automatically positioned to the address</p>	A17NW (NW)	1000	-	418721 425983
358	<p><b>Contemporary Trade Directory Entries</b></p> <p>Name: Bradford Business Machines            Location: 155, Bradford Road, Cleckheaton, West Yorkshire, BD19 3SX            Classification: Photocopiers  <b>Status: Inactive</b>            Positional Accuracy: Automatically positioned to the address</p>	A17NW (NW)	1000	-	418721 425983

Map ID	Details	Quadrant Reference (Compass Direction)	Estimated Distance From Site	Contact	NGR
359	<b>Fuel Station Entries</b> Name: Cleckheaton Motor Company Ltd Location: Bradford Road , , Cleckheaton, West Yorkshire, BD19 3LN Brand: Obsolete Premises Type: Not Applicable Status: <b>Obsolete</b> Positional Accuracy: Approximate location provided by supplier	A17SE (NW)	487	-	418990 425501
360	<b>Fuel Station Entries</b> Name: Tesco Cleckheaton Location: 49, Northgate Serpentine Road, , Cleckheaton, West Yorkshire, BD19 3HS Brand: TESCO Premises Type: Hypermarket Status: <b>Open</b> Positional Accuracy: Manually positioned to the address or location	A12NE (NW)	619	-	418842 425497
361	<b>Points of Interest - Commercial Services</b> Name: P & L Body Care Accident Repair Centre Location: Unit 9, Rapyal Business Park, Dewsbury Road, Marsh, Cleckheaton, BD19 5BT Category: Repair and Servicing Class Code: Vehicle Repair, Testing and Servicing Positional Accuracy: Positioned to address or location	A13SE (S)	114	8	419525 424935
361	<b>Points of Interest - Commercial Services</b> Name: Angels Location: Unit 9, Rapyal Business Park, Dewsbury Road, Marsh, Cleckheaton, BD19 5BT Category: Transport, Storage and Delivery Class Code: Distribution and Haulage Positional Accuracy: Positioned to address or location	A13SE (S)	114	8	419525 424935
362	<b>Points of Interest - Commercial Services</b> Name: Chariots Express Location: Cleckheaton Mills, Bradford Road, Cleckheaton, BD19 5BD Category: Transport, Storage and Delivery Class Code: Distribution and Haulage Positional Accuracy: Positioned to address or location	A13SW (S)	210	8	419414 424825
363	<b>Points of Interest - Commercial Services</b> Name: Asurveys Ltd Location: 34 Pyenot Hall Lane, Marsh, Cleckheaton, BD19 5AZ Category: Recycling Services Class Code: Recycling, Reclamation and Disposal Positional Accuracy: Positioned to address or location	A13SW (SW)	213	8	419114 425012
363	<b>Points of Interest - Commercial Services</b> Name: Yorcars Garage Location: Syke Fold, Cleckheaton, BD19 5AT Category: Repair and Servicing Class Code: Vehicle Repair, Testing and Servicing Positional Accuracy: Positioned to address or location	A12SE (W)	293	8	419033 425043
364	<b>Points of Interest - Commercial Services</b> Name: Legacy Tyre Recycling Ltd Location: Unit 2 Spen Valley Industrial Park, Rawfolds Way, Rawfolds, Cleckheaton, BD19 5LJ Category: Recycling Services Class Code: Recycling, Reclamation and Disposal Positional Accuracy: Positioned to address or location	A8NE (S)	260	8	419512 424782
364	<b>Points of Interest - Commercial Services</b> Name: Reg Naylor Ltd Location: Spen Valley Industrial Park, Rawfolds Way, Rawfolds, Cleckheaton, BD19 5LJ Category: Transport, Storage and Delivery Class Code: Distribution and Haulage Positional Accuracy: Positioned to address or location	A8NE (S)	265	8	419488 424776
364	<b>Points of Interest - Commercial Services</b> Name: Reg Naylor Liversedge Ltd Location: Spen Valley Industrial Park, Rawfolds Way, Rawfolds, Cleckheaton, BD19 5LJ Category: Transport, Storage and Delivery Class Code: Distribution and Haulage Positional Accuracy: Positioned to address or location	A8NE (S)	265	8	419487 424775
365	<b>Points of Interest - Commercial Services</b> Name: Auto Body Fit Location: Unit 4 Netherfield Works, Bradford Road, Cleckheaton, BD19 3JP Category: Repair and Servicing Class Code: Vehicle Repair, Testing and Servicing Positional Accuracy: Positioned to address or location	A13NW (NW)	304	8	419188 425466

Map ID	Details	Quadrant Reference (Compass Direction)	Estimated Distance From Site	Contact	NGR
365	<b>Points of Interest - Commercial Services</b> Name: Auto Body Fit Location: Unit 4 Netherfield Works, Bradford Road, Cleckheaton, BD19 3JP Category: Repair and Servicing Class Code: Vehicle Repair, Testing and Servicing Positional Accuracy: Positioned to address or location	A13NW (NW)	304	8	419188 425466
365	<b>Points of Interest - Commercial Services</b> Name: Climate Control Yorkshire Ltd Location: Unit 5 Netherfield Works, Bradford Road, Cleckheaton, BD19 3JP Category: Construction Services Class Code: Metalworkers Including Blacksmiths Positional Accuracy: Positioned to address or location	A13NW (NW)	304	8	419188 425466
366	<b>Points of Interest - Commercial Services</b> Name: Cleckheaton Auto Repairs Location: Unit 4, Valley Road, Cleckheaton, BD19 3LJ Category: Repair and Servicing Class Code: Vehicle Repair, Testing and Servicing Positional Accuracy: Positioned to address or location	A18SW (NW)	332	8	419257 425557
366	<b>Points of Interest - Commercial Services</b> Name: Cleckheaton Autos Location: Unit 4, Valley Road, Cleckheaton, BD19 3LJ Category: Repair and Servicing Class Code: Vehicle Repair, Testing and Servicing Positional Accuracy: Positioned to address or location	A18SW (NW)	332	8	419257 425557
366	<b>Points of Interest - Commercial Services</b> Name: Cleckheaton Gearbox & Clutch Centre Location: Unit 3, Valley Road, Cleckheaton, BD19 3LJ Category: Repair and Servicing Class Code: Vehicle Repair, Testing and Servicing Positional Accuracy: Positioned to address or location	A18SW (NW)	332	8	419257 425557
366	<b>Points of Interest - Commercial Services</b> Name: Cleckheaton Car & Commercial Location: Unit 4, Valley Road, Cleckheaton, BD19 3LJ Category: Repair and Servicing Class Code: Vehicle Repair, Testing and Servicing Positional Accuracy: Positioned to address or location	A18SW (NW)	332	8	419257 425557
367	<b>Points of Interest - Commercial Services</b> Name: Over 2 Hills Location: Spen Valley Industrial Park, Rawfolds Way, Rawfolds, Cleckheaton, BD19 5LJ Category: Recycling Services Class Code: Recycling, Reclamation and Disposal Positional Accuracy: Positioned to address or location	A8NE (S)	351	8	419471 424688
368	<b>Points of Interest - Commercial Services</b> Name: All Clear Solutions Location: Spen Valley House Rawfolds Industrial Estate, Bradford Road, Rawfolds, Cleckheaton, BD19 5LT Category: Recycling Services Class Code: Recycling, Reclamation and Disposal Positional Accuracy: Positioned to address or location	A8NE (SE)	365	8	419731 424773
368	<b>Points of Interest - Commercial Services</b> Name: Saftek Location: Unit 1 Rawfolds Industrial Estate, Bradford Road, Rawfolds, Cleckheaton, BD19 5LT Category: Repair and Servicing Class Code: Vehicle Repair, Testing and Servicing Positional Accuracy: Positioned to address or location	A8NE (SE)	387	8	419722 424736
368	<b>Points of Interest - Commercial Services</b> Name: Saftek Friction Ltd Location: Unit 1 Rawfolds Industrial Estate, Bradford Road, Rawfolds, Cleckheaton, BD19 5LT Category: Repair and Servicing Class Code: Vehicle Repair, Testing and Servicing Positional Accuracy: Positioned to address or location	A8NE (SE)	387	8	419721 424736
368	<b>Points of Interest - Commercial Services</b> Name: D & M Middleton & Son Location: Cartwright Street, Cleckheaton, BD19 5LY Category: Repair and Servicing Class Code: Vehicle Repair, Testing and Servicing Positional Accuracy: Positioned to address or location	A8NE (SE)	421	8	419730 424699

Map ID	Details	Quadrant Reference (Compass Direction)	Estimated Distance From Site	Contact	NGR
368	<b>Points of Interest - Commercial Services</b> Name: D & M Middleton & Son Location: Cartwright Street, Cleckheaton, BD19 5LY Category: Repair and Servicing Class Code: Vehicle Repair, Testing and Servicing Positional Accuracy: Positioned to address or location	A8NE (SE)	421	8	419730 424699
368	<b>Points of Interest - Commercial Services</b> Name: Kilburn Automotive Location: Unit L Middleton Business Park, Cartwright Street, Cleckheaton, BD19 5LY Category: Repair and Servicing Class Code: Vehicle Repair, Testing and Servicing Positional Accuracy: Positioned to address or location	A8NE (SE)	487	8	419722 424616
368	<b>Points of Interest - Commercial Services</b> Name: Vehicle Repair Services Location: Cartwright Street, Cleckheaton, West Yorkshire, BD19 5LY Category: Repair and Servicing Class Code: Vehicle Repair, Testing and Servicing Positional Accuracy: Positioned to address or location	A8NE (SE)	498	8	419750 424620
368	<b>Points of Interest - Commercial Services</b> Name: Vehicle Repair Services Location: Rawfolds Mill, Cartwright Street, Cleckheaton, BD19 5LY Category: Repair and Servicing Class Code: Vehicle Repair, Testing and Servicing Positional Accuracy: Positioned to address or location	A8NE (SE)	499	8	419751 424620
369	<b>Points of Interest - Commercial Services</b> Name: L K Performance Styling Centre Location: 34 Bradford Road, Cleckheaton, BD19 3LL Category: Repair and Servicing Class Code: Vehicle Repair, Testing and Servicing Positional Accuracy: Positioned to address or location	A18SW (NW)	419	8	419140 425581
369	<b>Points of Interest - Commercial Services</b> Name: L K Performance Styling Centre Location: 34 Bradford Road, Cleckheaton, BD19 3LL Category: Repair and Servicing Class Code: Vehicle Repair, Testing and Servicing Positional Accuracy: Positioned to address or location	A18SW (NW)	419	8	419140 425581
370	<b>Points of Interest - Commercial Services</b> Name: Thompson Davis & Co Ltd Location: Spen Trading Estate, Spen Lane, Gomersal, Cleckheaton, BD19 3SP Category: Transport, Storage and Delivery Class Code: Distribution and Haulage Positional Accuracy: Positioned to address or location	A18SE (N)	424	8	419508 425717
371	<b>Points of Interest - Commercial Services</b> Name: D B Fabrications Location: 58 Hightown Road, Cleckheaton, BD19 5JS Category: Construction Services Class Code: Metalworkers Including Blacksmiths Positional Accuracy: Positioned to address or location	A12SE (SW)	493	8	418855 424888
372	<b>Points of Interest - Commercial Services</b> Name: Bensons Auto Services Location: 21 George Street, Cleckheaton, BD19 3NA Category: Repair and Servicing Class Code: Vehicle Repair, Testing and Servicing Positional Accuracy: Positioned to address or location	A17SE (NW)	548	8	418948 425549
373	<b>Points of Interest - Commercial Services</b> Name: Cowburn's Auto Engineers Location: 12 Tofts Road, Cleckheaton, BD19 3BE Category: Repair and Servicing Class Code: Vehicle Repair, Testing and Servicing Positional Accuracy: Positioned to address or location	A12NE (W)	580	8	418843 425356
373	<b>Points of Interest - Commercial Services</b> Name: Harrison Trim Supplies Location: Gladstone House, Victoria Terrace, Cleckheaton, BD19 3BH Category: Repair and Servicing Class Code: Vehicle Repair, Testing and Servicing Positional Accuracy: Positioned to address or location	A12NE (W)	643	8	418780 425370
373	<b>Points of Interest - Commercial Services</b> Name: Harrison Trim Supplies Location: Gladstone House, Victoria Terrace, Cleckheaton, BD19 3BH Category: Repair and Servicing Class Code: Vehicle Repair, Testing and Servicing Positional Accuracy: Positioned to address or location	A12NE (W)	643	8	418780 425370

Map ID	Details	Quadrant Reference (Compass Direction)	Estimated Distance From Site	Contact	NGR
374	<b>Points of Interest - Commercial Services</b> Name: Dransfield Fabrication Location: Unit 4 Brook Forge, Hightown Road, Cleckheaton, BD19 5JS Category: Construction Services Class Code: Metalworkers Including Blacksmiths Positional Accuracy: Positioned to address or location	A12SW (W)	584	8	418743 425022
374	<b>Points of Interest - Commercial Services</b> Name: Dransfield Fabrication Location: Unit 4 Brook Forge, Hightown Road, Cleckheaton, BD19 5JS Category: Construction Services Class Code: Metalworkers Including Blacksmiths Positional Accuracy: Positioned to address or location	A12SW (W)	584	8	418743 425022
375	<b>Points of Interest - Commercial Services</b> Name: Kilburn Automotive Services Location: Unit L Cartwright Street, Cleckheaton, BD19 5LY Category: Repair and Servicing Class Code: Vehicle Repair, Testing and Servicing Positional Accuracy: Positioned to address or location	A9NW (SE)	586	8	419766 424528
376	<b>Points of Interest - Commercial Services</b> Name: Acorn Analytical Services Ltd Location: The Printworks 7, Carr Street, Cleckheaton, BD19 5HG Category: Recycling Services Class Code: Recycling, Reclamation and Disposal Positional Accuracy: Positioned to address or location	A12NW (W)	648	8	418711 425235
376	<b>Points of Interest - Commercial Services</b> Name: Brook Recovery & Spares Location: The Printworks 7, Carr Street, Cleckheaton, BD19 5HG Category: Repair and Servicing Class Code: Vehicle Repair, Testing and Servicing Positional Accuracy: Positioned to address or location	A12NW (W)	649	8	418712 425241
377	<b>Points of Interest - Commercial Services</b> Name: R T S Gate Automation Location: 224 Spen Lane, Gomersal, Cleckheaton, BD19 4PJ Category: Construction Services Class Code: Metalworkers Including Blacksmiths Positional Accuracy: Positioned to address or location	A19SW (NE)	651	8	419940 425784
378	<b>Points of Interest - Commercial Services</b> Name: Motor Doctor Location: 33 Clarence Street, Cleckheaton, BD19 5HJ Category: Repair and Servicing Class Code: Vehicle Repair, Testing and Servicing Positional Accuracy: Positioned to address or location	A12SW (W)	701	8	418626 425042
378	<b>Points of Interest - Commercial Services</b> Name: Injecta Tune Location: 33 Clarence Street, Cleckheaton, BD19 5HJ Category: Repair and Servicing Class Code: Vehicle Repair, Testing and Servicing Positional Accuracy: Positioned to address or location	A12SW (W)	701	8	418626 425042
378	<b>Points of Interest - Commercial Services</b> Name: S & A Motors Location: 33 Clarence Street, Cleckheaton, BD19 5HJ Category: Repair and Servicing Class Code: Vehicle Repair, Testing and Servicing Positional Accuracy: Positioned to address or location	A12SW (W)	701	8	418625 425041
378	<b>Points of Interest - Commercial Services</b> Name: Injecta-tune Location: 33 Clarence Street, Cleckheaton, BD19 5HJ Category: Repair and Servicing Class Code: Vehicle Repair, Testing and Servicing Positional Accuracy: Positioned to address or location	A12SW (W)	701	8	418626 425042
379	<b>Points of Interest - Commercial Services</b> Name: M J Light Commercial Ltd Location: Unit 7, Quarry Road, Westgate, Cleckheaton, BD19 5HP Category: Repair and Servicing Class Code: Vehicle Repair, Testing and Servicing Positional Accuracy: Positioned to address or location	A12SW (W)	780	8	418550 424950
379	<b>Points of Interest - Commercial Services</b> Name: Arcform Fabrications Location: Unit 12A, Quarry Road, Westgate, Cleckheaton, BD19 5HP Category: Construction Services Class Code: Metalworkers Including Blacksmiths Positional Accuracy: Positioned to address or location	A12SW (W)	833	8	418495 424979

Map ID	Details	Quadrant Reference (Compass Direction)	Estimated Distance From Site	Contact	NGR
379	<b>Points of Interest - Commercial Services</b> Name: Arcform Fabrications Ltd Location: Unit 11 Quarry Road Industrial Estate, Quarry Road, Cleckheaton, BD19 5HP Category: Construction Services Class Code: Metalworkers Including Blacksmiths Positional Accuracy: Positioned to address or location	A12SW (W)	849	8	418479 424974
379	<b>Points of Interest - Commercial Services</b> Name: Stables Garage Location: Unit 11 Celette Industrial Estate, Westgate, Cleckheaton, BD19 5DS Category: Repair and Servicing Class Code: Vehicle Repair, Testing and Servicing Positional Accuracy: Positioned to address or location	A12SW (W)	884	8	418447 424935
380	<b>Points of Interest - Commercial Services</b> Name: Sabre Ocean Solutions Location: Whitcliffe House 58, Whitcliffe Road, Cleckheaton, BD19 3BY Category: Transport, Storage and Delivery Class Code: Distribution and Haulage Positional Accuracy: Positioned to address or location	A17SW (NW)	872	8	418624 425629
380	<b>Points of Interest - Commercial Services</b> Name: Croft Cargo Location: Whitcliffe House 58, Whitcliffe Road, Cleckheaton, BD19 3BY Category: Transport, Storage and Delivery Class Code: Distribution and Haulage Positional Accuracy: Positioned to address or location	A17SW (NW)	872	8	418624 425629
381	<b>Points of Interest - Commercial Services</b> Name: Asec Project Management Location: 20 Imex Business Centre, Balme Road, Cleckheaton, BD19 4EZ Category: Recycling Services Class Code: Recycling, Reclamation and Disposal Positional Accuracy: Positioned to address or location	A17NE (NW)	874	8	418882 425957
381	<b>Points of Interest - Commercial Services</b> Name: Reglaze Location: 15 Imex Business Centre, Balme Road, Cleckheaton, BD19 4EZ Category: Repair and Servicing Class Code: Vehicle Repair, Testing and Servicing Positional Accuracy: Positioned to address or location	A17NE (NW)	874	8	418882 425957
381	<b>Points of Interest - Commercial Services</b> Name: Mapcargo (International) Ltd Location: 39 Imex Business Centre, Balme Road, Cleckheaton, BD19 4EZ Category: Transport, Storage and Delivery Class Code: Distribution and Haulage Positional Accuracy: Positioned to address or location	A17NE (NW)	874	8	418882 425957
381	<b>Points of Interest - Commercial Services</b> Name: Reglaze Location: 15 Imex Business Centre, Balme Road, Cleckheaton, BD19 4EZ Category: Repair and Servicing Class Code: Vehicle Repair, Testing and Servicing Positional Accuracy: Positioned to address or location	A17NE (NW)	874	8	418882 425957
381	<b>Points of Interest - Commercial Services</b> Name: Reglaze Location: Unit 15 Moorlands Business Centre, Balme Road, Cleckheaton, BD19 4EZ Category: Repair and Servicing Class Code: Vehicle Repair, Testing and Servicing Positional Accuracy: Positioned to address or location	A17NE (NW)	875	8	418881 425957
381	<b>Points of Interest - Commercial Services</b> Name: Mid Motor Company Location: Mid Motor Company, John William Street, Cleckheaton, BD19 3QU Category: Repair and Servicing Class Code: Vehicle Repair, Testing and Servicing Positional Accuracy: Positioned to address or location	A17NE (NW)	896	8	418840 425952
382	<b>Points of Interest - Commercial Services</b> Name: Booth St Garage Location: 15 Booth Street, Cleckheaton, BD19 3PZ Category: Repair and Servicing Class Code: Vehicle Repair, Testing and Servicing Positional Accuracy: Positioned to address or location	A17NE (NW)	877	8	418785 425874
382	<b>Points of Interest - Commercial Services</b> Name: Booth Street Garage Location: 18 Booth Street, Cleckheaton, BD19 3PZ Category: Repair and Servicing Class Code: Vehicle Repair, Testing and Servicing Positional Accuracy: Positioned to address or location	A17NW (NW)	911	8	418750 425887

Map ID	Details	Quadrant Reference (Compass Direction)	Estimated Distance From Site	Contact	NGR
382	<b>Points of Interest - Commercial Services</b> Name: Booth Street Garage Location: 18 Booth Street, Cleckheaton, BD19 3PZ Category: Repair and Servicing Class Code: Vehicle Repair, Testing and Servicing Positional Accuracy: Positioned to address or location	A17NW (NW)	915	8	418749 425892
382	<b>Points of Interest - Commercial Services</b> Name: Raven Sheet Metal Co Ltd Location: J N L Fabrications, Booth Street, Cleckheaton, BD19 3PZ Category: Construction Services Class Code: Metalworkers Including Blacksmiths Positional Accuracy: Positioned to address or location	A17NE (NW)	915	8	418767 425910
382	<b>Points of Interest - Commercial Services</b> Name: J N L Fabrications Ltd Location: Booth Street, Cleckheaton, BD19 3PZ Category: Construction Services Class Code: Metalworkers Including Blacksmiths Positional Accuracy: Positioned to address or location	A17NE (NW)	920	8	418764 425914
382	<b>Points of Interest - Commercial Services</b> Name: J N L Fabrications Location: Booth Street, Cleckheaton, BD19 3PZ Category: Construction Services Class Code: Metalworkers Including Blacksmiths Positional Accuracy: Positioned to address or location	A17NE (NW)	920	8	418764 425914
383	<b>Points of Interest - Commercial Services</b> Name: Dash Transport Ltd Location: 3 Vine Crescent, Cleckheaton, BD19 3DP Category: Transport, Storage and Delivery Class Code: Distribution and Haulage Positional Accuracy: Positioned to address or location	A17SW (NW)	988	8	418506 425649
384	<b>Points of Interest - Manufacturing and Production</b> Name: Tank Location: BD19 Category: Industrial Features Class Code: Tanks (Generic) Positional Accuracy: Positioned to address or location	A13SW (S)	0	8	419396 425043
384	<b>Points of Interest - Manufacturing and Production</b> Name: Tank Location: BD19 Category: Industrial Features Class Code: Tanks (Generic) Positional Accuracy: Positioned to address or location	A13SW (S)	0	8	419400 425044
384	<b>Points of Interest - Manufacturing and Production</b> Name: Tank Location: BD19 Category: Industrial Features Class Code: Tanks (Generic) Positional Accuracy: Positioned to address or location	A13SW (SW)	0	8	419392 425042
384	<b>Points of Interest - Manufacturing and Production</b> Name: Tanks Location: BD19 Category: Industrial Features Class Code: Tanks (Generic) Positional Accuracy: Positioned to an adjacent address or location	A13SW (S)	0	8	419397 425046
384	<b>Points of Interest - Manufacturing and Production</b> Name: Works Location: BD19 Category: Industrial Features Class Code: Unspecified Works Or Factories Positional Accuracy: Positioned to an adjacent address or location	A13SW (S)	18	8	419410 425017
384	<b>Points of Interest - Manufacturing and Production</b> Name: Works Location: Not Supplied Category: Industrial Features Class Code: Unspecified Works Or Factories Positional Accuracy: Positioned to an adjacent address or location	A13SW (S)	37	8	419384 424997
385	<b>Points of Interest - Manufacturing and Production</b> Name: Works Location: Not Supplied Category: Industrial Features Class Code: Unspecified Works Or Factories Positional Accuracy: Positioned to an adjacent address or location	A13SE (E)	0	8	419504 425157

Map ID	Details	Quadrant Reference (Compass Direction)	Estimated Distance From Site	Contact	NGR
385	<b>Points of Interest - Manufacturing and Production</b> Name: Works Location: Not Supplied Category: Industrial Features Class Code: Unspecified Works Or Factories Positional Accuracy: Positioned to an adjacent address or location	A13NE (N)	0	8	419458 425222
385	<b>Points of Interest - Manufacturing and Production</b> Name: Works Location: BD19 Category: Industrial Features Class Code: Unspecified Works Or Factories Positional Accuracy: Positioned to an adjacent address or location	A13SE (E)	0	8	419504 425157
386	<b>Points of Interest - Manufacturing and Production</b> Name: Tank Location: BD19 Category: Industrial Features Class Code: Tanks (Generic) Positional Accuracy: Positioned to an adjacent address or location	A13NE (N)	0	8	419434 425232
387	<b>Points of Interest - Manufacturing and Production</b> Name: Works Location: BD19 Category: Industrial Features Class Code: Unspecified Works Or Factories Positional Accuracy: Positioned to an adjacent address or location	A13SE (SE)	23	8	419502 425029
387	<b>Points of Interest - Manufacturing and Production</b> Name: Works Location: Not Supplied Category: Industrial Features Class Code: Unspecified Works Or Factories Positional Accuracy: Positioned to an adjacent address or location	A13SE (SE)	26	8	419506 425030
387	<b>Points of Interest - Manufacturing and Production</b> Name: Works Location: Not Supplied Category: Industrial Features Class Code: Unspecified Works Or Factories Positional Accuracy: Positioned to an adjacent address or location	A13SE (S)	49	8	419443 424989
387	<b>Points of Interest - Manufacturing and Production</b> Name: Works Location: BD19 Category: Industrial Features Class Code: Unspecified Works Or Factories Positional Accuracy: Positioned to an adjacent address or location	A13SE (S)	49	8	419438 424988
387	<b>Points of Interest - Manufacturing and Production</b> Name: Marsh Works Location: BD19 Category: Industrial Features Class Code: Unspecified Works Or Factories Positional Accuracy: Positioned to address or location	A13SE (S)	69	8	419491 424972
387	<b>Points of Interest - Manufacturing and Production</b> Name: Works Location: Not Supplied Category: Industrial Features Class Code: Unspecified Works Or Factories Positional Accuracy: Positioned to an adjacent address or location	A13SE (S)	72	8	419485 424969
387	<b>Points of Interest - Manufacturing and Production</b> Name: Works Location: BD19 Category: Industrial Features Class Code: Unspecified Works Or Factories Positional Accuracy: Positioned to an adjacent address or location	A13SE (S)	72	8	419485 424969
388	<b>Points of Interest - Manufacturing and Production</b> Name: Works Location: Not Supplied Category: Industrial Features Class Code: Unspecified Works Or Factories Positional Accuracy: Positioned to an adjacent address or location	A13NE (NE)	56	8	419574 425271
389	<b>Points of Interest - Manufacturing and Production</b> Name: Works Location: Not Supplied Category: Industrial Features Class Code: Unspecified Works Or Factories Positional Accuracy: Positioned to an adjacent address or location	A13SW (S)	160	8	419375 424873

Map ID	Details	Quadrant Reference (Compass Direction)	Estimated Distance From Site	Contact	NGR
389	<b>Points of Interest - Manufacturing and Production</b> Name: Works Location: BD19 Category: Industrial Features Class Code: Unspecified Works Or Factories Positional Accuracy: Positioned to address or location	A13SW (S)	204	8	419427 424832
390	<b>Points of Interest - Manufacturing and Production</b> Name: Works Location: BD19 Category: Industrial Features Class Code: Unspecified Works Or Factories Positional Accuracy: Positioned to an adjacent address or location	A13NW (NW)	309	8	419178 425462
390	<b>Points of Interest - Manufacturing and Production</b> Name: Works Location: Not Supplied Category: Industrial Features Class Code: Unspecified Works Or Factories Positional Accuracy: Positioned to an adjacent address or location	A13NW (NW)	310	8	419177 425462
391	<b>Points of Interest - Manufacturing and Production</b> Name: Spen Valley Industrial Park Location: BD19 Category: Industrial Features Class Code: Business Parks and Industrial Estates Positional Accuracy: Positioned to an adjacent address or location	A8NE (S)	318	8	419528 424726
391	<b>Points of Interest - Manufacturing and Production</b> Name: Spen Valley Industrial Park Location: BD19 Category: Industrial Features Class Code: Business Parks and Industrial Estates Positional Accuracy: Positioned to an adjacent address or location	A8NE (S)	320	8	419524 424723
392	<b>Points of Interest - Manufacturing and Production</b> Name: Works Location: BD19 Category: Industrial Features Class Code: Unspecified Works Or Factories Positional Accuracy: Positioned to an adjacent address or location	A18SE (N)	332	8	419577 425619
392	<b>Points of Interest - Manufacturing and Production</b> Name: Works Location: Not Supplied Category: Industrial Features Class Code: Unspecified Works Or Factories Positional Accuracy: Positioned to an adjacent address or location	A18SE (N)	333	8	419577 425620
393	<b>Points of Interest - Manufacturing and Production</b> Name: Elegant Stone Ltd Location: 1 Bradford Road, Cleckheaton, BD19 5AG Category: Extractive Industries Class Code: Stone Quarrying and Preparation Positional Accuracy: Positioned to address or location	A12NE (NW)	349	8	419076 425342
393	<b>Points of Interest - Manufacturing and Production</b> Name: Titan Business Centre Location: 12 Central Arcade, Cleckheaton, BD19 5DN Category: Industrial Features Class Code: Business Parks and Industrial Estates Positional Accuracy: Positioned to address or location	A12NE (NW)	385	8	419042 425352
394	<b>Points of Interest - Manufacturing and Production</b> Name: Spen Steel Works Location: Not Supplied Category: Industrial Features Class Code: Unspecified Works Or Factories Positional Accuracy: Positioned to an adjacent address or location	A18SE (N)	398	8	419521 425691
394	<b>Points of Interest - Manufacturing and Production</b> Name: Spen Steel Works Location: BD19 Category: Industrial Features Class Code: Unspecified Works Or Factories Positional Accuracy: Positioned to an adjacent address or location	A18SE (N)	398	8	419521 425691
394	<b>Points of Interest - Manufacturing and Production</b> Name: Works Location: BD19 Category: Industrial Features Class Code: Unspecified Works Or Factories Positional Accuracy: Positioned to an adjacent address or location	A18SE (N)	465	8	419486 425757

Map ID	Details	Quadrant Reference (Compass Direction)	Estimated Distance From Site	Contact	NGR
395	<b>Points of Interest - Manufacturing and Production</b> Name: Works Location: BD19 Category: Industrial Features Class Code: Unspecified Works Or Factories Positional Accuracy: Positioned to an adjacent address or location	A12NE (NW)	401	8	419081 425486
395	<b>Points of Interest - Manufacturing and Production</b> Name: Works Location: BD19 Category: Industrial Features Class Code: Unspecified Works Or Factories Positional Accuracy: Positioned to an adjacent address or location	A17SE (NW)	430	8	419060 425506
395	<b>Points of Interest - Manufacturing and Production</b> Name: Works Location: Not Supplied Category: Industrial Features Class Code: Unspecified Works Or Factories Positional Accuracy: Positioned to an adjacent address or location	A17SE (NW)	431	8	419060 425507
395	<b>Points of Interest - Manufacturing and Production</b> Name: Factory Location: Not Supplied Category: Industrial Features Class Code: Unspecified Works Or Factories Positional Accuracy: Positioned to an adjacent address or location	A12NE (NW)	443	8	419021 425465
395	<b>Points of Interest - Manufacturing and Production</b> Name: Factory Location: BD19 Category: Industrial Features Class Code: Unspecified Works Or Factories Positional Accuracy: Positioned to an adjacent address or location	A12NE (NW)	443	8	419021 425466
395	<b>Points of Interest - Manufacturing and Production</b> Name: Works Location: Not Supplied Category: Industrial Features Class Code: Unspecified Works Or Factories Positional Accuracy: Positioned to an adjacent address or location	A12NE (NW)	481	8	418986 425480
395	<b>Points of Interest - Manufacturing and Production</b> Name: Works Location: BD19 Category: Industrial Features Class Code: Unspecified Works Or Factories Positional Accuracy: Positioned to an adjacent address or location	A12NE (NW)	481	8	418986 425480
396	<b>Points of Interest - Manufacturing and Production</b> Name: Works Location: BD19 Category: Industrial Features Class Code: Unspecified Works Or Factories Positional Accuracy: Positioned to an adjacent address or location	A18SW (NW)	409	8	419100 425525
397	<b>Points of Interest - Manufacturing and Production</b> Name: Works Location: BD19 Category: Industrial Features Class Code: Unspecified Works Or Factories Positional Accuracy: Positioned to an adjacent address or location	A9NW (SE)	415	8	419802 424776
397	<b>Points of Interest - Manufacturing and Production</b> Name: Works Location: Not Supplied Category: Industrial Features Class Code: Unspecified Works Or Factories Positional Accuracy: Positioned to an adjacent address or location	A9NW (SE)	418	8	419806 424775
398	<b>Points of Interest - Manufacturing and Production</b> Name: Works Location: BD19 Category: Industrial Features Class Code: Unspecified Works Or Factories Positional Accuracy: Positioned to address or location	A12SE (W)	436	8	418891 425007
398	<b>Points of Interest - Manufacturing and Production</b> Name: Works Location: Not Supplied Category: Industrial Features Class Code: Unspecified Works Or Factories Positional Accuracy: Positioned to an adjacent address or location	A12SE (W)	439	8	418887 425019

Map ID	Details	Quadrant Reference (Compass Direction)	Estimated Distance From Site	Contact	NGR
398	<b>Points of Interest - Manufacturing and Production</b> Name: Works Location: BD19 Category: Industrial Features Class Code: Unspecified Works Or Factories Positional Accuracy: Positioned to an adjacent address or location	A12SE (W)	439	8	418887 425019
399	<b>Points of Interest - Manufacturing and Production</b> Name: Tank Location: BD19 Category: Industrial Features Class Code: Tanks (Generic) Positional Accuracy: Positioned to an adjacent address or location	A14NW (NE)	510	8	420002 425432
400	<b>Points of Interest - Manufacturing and Production</b> Name: Central Mills Industrial Estate Location: BD19 Category: Industrial Features Class Code: Business Parks and Industrial Estates Positional Accuracy: Positioned to an adjacent address or location	A18SW (NW)	557	8	419146 425752
401	<b>Points of Interest - Manufacturing and Production</b> Name: Works Location: BD19 Category: Industrial Features Class Code: Unspecified Works Or Factories Positional Accuracy: Positioned to an adjacent address or location	A9NW (SE)	564	8	419784 424564
401	<b>Points of Interest - Manufacturing and Production</b> Name: Works Location: Not Supplied Category: Industrial Features Class Code: Unspecified Works Or Factories Positional Accuracy: Positioned to an adjacent address or location	A9NW (SE)	565	8	419788 424565
402	<b>Points of Interest - Manufacturing and Production</b> Name: Works Location: Not Supplied Category: Industrial Features Class Code: Unspecified Works Or Factories Positional Accuracy: Positioned to an adjacent address or location	A12NE (W)	573	8	418848 425349
402	<b>Points of Interest - Manufacturing and Production</b> Name: Works Location: Not Supplied Category: Industrial Features Class Code: Unspecified Works Or Factories Positional Accuracy: Positioned to an adjacent address or location	A12NE (W)	648	8	418771 425366
402	<b>Points of Interest - Manufacturing and Production</b> Name: Works Location: BD19 Category: Industrial Features Class Code: Unspecified Works Or Factories Positional Accuracy: Positioned to an adjacent address or location	A12NE (W)	648	8	418771 425366
403	<b>Points of Interest - Manufacturing and Production</b> Name: Elegant Stone Plc Location: 50 Westgate, Cleckheaton, BD19 5EY Category: Extractive Industries Class Code: Stone Quarrying and Preparation Positional Accuracy: Positioned to address or location	A12NE (W)	578	8	418778 425212
403	<b>Points of Interest - Manufacturing and Production</b> Name: Works Location: Not Supplied Category: Industrial Features Class Code: Unspecified Works Or Factories Positional Accuracy: Positioned to an adjacent address or location	A12NW (W)	621	8	418739 425233
403	<b>Points of Interest - Manufacturing and Production</b> Name: Works Location: BD19 Category: Industrial Features Class Code: Unspecified Works Or Factories Positional Accuracy: Positioned to an adjacent address or location	A12NW (W)	621	8	418739 425233
404	<b>Points of Interest - Manufacturing and Production</b> Name: Works Location: BD19 Category: Industrial Features Class Code: Unspecified Works Or Factories Positional Accuracy: Positioned to an adjacent address or location	A12NE (NW)	581	8	418883 425495

Map ID	Details	Quadrant Reference (Compass Direction)	Estimated Distance From Site	Contact	NGR
404	<b>Points of Interest - Manufacturing and Production</b> Name: Albion Works Location: Not Supplied Category: Industrial Features Class Code: Unspecified Works Or Factories Positional Accuracy: Positioned to an adjacent address or location	A12NE (NW)	582	8	418883 425497
404	<b>Points of Interest - Manufacturing and Production</b> Name: Albion Works Location: BD19 Category: Industrial Features Class Code: Unspecified Works Or Factories Positional Accuracy: Positioned to an adjacent address or location	A17SE (NW)	638	8	418853 425564
405	<b>Points of Interest - Manufacturing and Production</b> Name: Works Location: Not Supplied Category: Industrial Features Class Code: Unspecified Works Or Factories Positional Accuracy: Positioned to an adjacent address or location	A12SW (W)	623	8	418709 425113
405	<b>Points of Interest - Manufacturing and Production</b> Name: Works Location: BD19 Category: Industrial Features Class Code: Unspecified Works Or Factories Positional Accuracy: Positioned to an adjacent address or location	A12SW (W)	623	8	418709 425113
406	<b>Points of Interest - Manufacturing and Production</b> Name: Wellbeing Centres Location: 69 Bradford Road, Cleckheaton, BD19 3PT Category: Industrial Features Class Code: Business Parks and Industrial Estates Positional Accuracy: Positioned to address or location	A17SE (NW)	687	8	418942 425763
407	<b>Points of Interest - Manufacturing and Production</b> Name: Tank Location: BD19 Category: Industrial Features Class Code: Tanks (Generic) Positional Accuracy: Positioned to an adjacent address or location	A18NE (N)	717	8	419675 425991
408	<b>Points of Interest - Manufacturing and Production</b> Name: Works Location: Not Supplied Category: Industrial Features Class Code: Unspecified Works Or Factories Positional Accuracy: Positioned to an adjacent address or location	A12NW (W)	717	8	418708 425394
408	<b>Points of Interest - Manufacturing and Production</b> Name: Works Location: BD19 Category: Industrial Features Class Code: Unspecified Works Or Factories Positional Accuracy: Positioned to an adjacent address or location	A12NW (W)	718	8	418708 425395
409	<b>Points of Interest - Manufacturing and Production</b> Name: Industrial Estate Location: BD19 Category: Industrial Features Class Code: Business Parks and Industrial Estates Positional Accuracy: Positioned to an adjacent address or location	A12SW (W)	776	8	418553 424969
409	<b>Points of Interest - Manufacturing and Production</b> Name: Industrial Estate Location: BD19 Category: Industrial Features Class Code: Business Parks and Industrial Estates Positional Accuracy: Positioned to an adjacent address or location	A12SW (W)	842	8	418488 424957
410	<b>Points of Interest - Manufacturing and Production</b> Name: Tank Location: BD19 Category: Industrial Features Class Code: Tanks (Generic) Positional Accuracy: Positioned to an adjacent address or location	A12NW (W)	805	8	418631 425441
411	<b>Points of Interest - Manufacturing and Production</b> Name: Works Location: Not Supplied Category: Industrial Features Class Code: Unspecified Works Or Factories Positional Accuracy: Positioned to an adjacent address or location	A17NE (NW)	846	8	418811 425857

Map ID	Details	Quadrant Reference (Compass Direction)	Estimated Distance From Site	Contact	NGR
411	<b>Points of Interest - Manufacturing and Production</b> Name: Works Location: BD19 Category: Industrial Features Class Code: Unspecified Works Or Factories Positional Accuracy: Positioned to an adjacent address or location	A17NE (NW)	846	8	418811 425857
411	<b>Points of Interest - Manufacturing and Production</b> Name: Works Location: Not Supplied Category: Industrial Features Class Code: Unspecified Works Or Factories Positional Accuracy: Positioned to an adjacent address or location	A17NE (NW)	906	8	418756 425886
411	<b>Points of Interest - Manufacturing and Production</b> Name: Works Location: BD19 Category: Industrial Features Class Code: Unspecified Works Or Factories Positional Accuracy: Positioned to an adjacent address or location	A17NE (NW)	906	8	418756 425886
412	<b>Points of Interest - Manufacturing and Production</b> Name: Tank Location: BD19 Category: Industrial Features Class Code: Tanks (Generic) Positional Accuracy: Positioned to an adjacent address or location	A18NW (N)	849	8	419185 426082
413	<b>Points of Interest - Manufacturing and Production</b> Name: Moorland Business Centre Location: BD19 Category: Industrial Features Class Code: Business Parks and Industrial Estates Positional Accuracy: Positioned to an adjacent address or location	A17NE (NW)	864	8	418885 425947
413	<b>Points of Interest - Manufacturing and Production</b> Name: Moorland Business Centre Location: BD19 Category: Industrial Features Class Code: Business Parks and Industrial Estates Positional Accuracy: Positioned to an adjacent address or location	A17NE (NW)	882	8	418854 425945
413	<b>Points of Interest - Manufacturing and Production</b> Name: Elegant Stone Ltd Location: Moor End Works, Balme Road, Cleckheaton, BD19 4EW Category: Extractive Industries Class Code: Stone Quarrying and Preparation Positional Accuracy: Positioned to address or location	A17NE (NW)	883	8	418906 425986
413	<b>Points of Interest - Manufacturing and Production</b> Name: Elegant Stone Location: Moorend Works, Bradford Road, Cleckheaton, BD19 3TT Category: Extractive Industries Class Code: Stone Quarrying and Preparation Positional Accuracy: Positioned to address or location	A17NE (NW)	883	8	418906 425986
413	<b>Points of Interest - Manufacturing and Production</b> Name: Works Location: BD19 Category: Industrial Features Class Code: Unspecified Works Or Factories Positional Accuracy: Positioned to an adjacent address or location	A17NE (NW)	888	8	418904 425991
413	<b>Points of Interest - Manufacturing and Production</b> Name: Moor End Works Location: Not Supplied Category: Industrial Features Class Code: Unspecified Works Or Factories Positional Accuracy: Positioned to an adjacent address or location	A17NE (NW)	891	8	418904 425994
413	<b>Points of Interest - Manufacturing and Production</b> Name: Works Location: Not Supplied Category: Industrial Features Class Code: Unspecified Works Or Factories Positional Accuracy: Positioned to an adjacent address or location	A17NE (NW)	893	8	418843 425950
413	<b>Points of Interest - Manufacturing and Production</b> Name: Works Location: BD19 Category: Industrial Features Class Code: Unspecified Works Or Factories Positional Accuracy: Positioned to an adjacent address or location	A17NE (NW)	893	8	418843 425950

Map ID	Details	Quadrant Reference (Compass Direction)	Estimated Distance From Site	Contact	NGR
413	<b>Points of Interest - Manufacturing and Production</b> Name: Works Location: Not Supplied Category: Industrial Features Class Code: Unspecified Works Or Factories Positional Accuracy: Positioned to an adjacent address or location	A17NE (NW)	916	8	418766 425910
413	<b>Points of Interest - Manufacturing and Production</b> Name: Works Location: BD19 Category: Industrial Features Class Code: Unspecified Works Or Factories Positional Accuracy: Positioned to an adjacent address or location	A17NE (NW)	916	8	418766 425910
413	<b>Points of Interest - Manufacturing and Production</b> Name: Works Location: BD19 Category: Industrial Features Class Code: Unspecified Works Or Factories Positional Accuracy: Positioned to an adjacent address or location	A17NE (NW)	923	8	418821 425971
413	<b>Points of Interest - Manufacturing and Production</b> Name: Works Location: Not Supplied Category: Industrial Features Class Code: Unspecified Works Or Factories Positional Accuracy: Positioned to an adjacent address or location	A17NE (NW)	924	8	418821 425972
413	<b>Points of Interest - Manufacturing and Production</b> Name: Tank Location: BD19 Category: Industrial Features Class Code: Tanks (Generic) Positional Accuracy: Positioned to an adjacent address or location	A17NE (NW)	984	8	418793 426027
413	<b>Points of Interest - Manufacturing and Production</b> Name: Moorlands Industrial Centre Location: BD19 Category: Industrial Features Class Code: Business Parks and Industrial Estates Positional Accuracy: Positioned to an adjacent address or location	A17NE (NW)	989	8	418824 426058
414	<b>Points of Interest - Manufacturing and Production</b> Name: Celeste Industrial Park Location: BD19 Category: Industrial Features Class Code: Business Parks and Industrial Estates Positional Accuracy: Positioned to an adjacent address or location	A12SW (W)	867	8	418459 425043
415	<b>Points of Interest - Manufacturing and Production</b> Name: Wind Turbine Location: WF15 Category: Industrial Features Class Code: Energy Production Positional Accuracy: Positioned to an adjacent address or location	A9NE (E)	894	8	420349 424774
415	<b>Points of Interest - Manufacturing and Production</b> Name: Wind Turbine Location: WF15 Category: Industrial Features Class Code: Energy Production Positional Accuracy: Positioned to an adjacent address or location	A9NE (SE)	895	8	420349 424771
416	<b>Points of Interest - Manufacturing and Production</b> Name: Works Location: BD19 Category: Industrial Features Class Code: Unspecified Works Or Factories Positional Accuracy: Positioned to an adjacent address or location	A17NE (NW)	895	8	418906 426001
417	<b>Points of Interest - Manufacturing and Production</b> Name: Wharfe Works Location: Not Supplied Category: Industrial Features Class Code: Unspecified Works Or Factories Positional Accuracy: Positioned to an adjacent address or location	A12SW (W)	912	8	418419 424934
417	<b>Points of Interest - Manufacturing and Production</b> Name: Works Location: Not Supplied Category: Industrial Features Class Code: Unspecified Works Or Factories Positional Accuracy: Positioned to an adjacent address or location	A11SE (W)	971	8	418360 424938

Map ID	Details	Quadrant Reference (Compass Direction)	Estimated Distance From Site	Contact	NGR
418	<b>Points of Interest - Manufacturing and Production</b> Name: Paragon Works Location: Not Supplied Category: Industrial Features Class Code: Unspecified Works Or Factories Positional Accuracy: Positioned to an adjacent address or location	A11SE (W)	919	8	418414 425146
418	<b>Points of Interest - Manufacturing and Production</b> Name: Paragon Works Location: BD19 Category: Industrial Features Class Code: Unspecified Works Or Factories Positional Accuracy: Positioned to address or location	A11SE (W)	921	8	418413 425147
418	<b>Points of Interest - Manufacturing and Production</b> Name: Factory Location: Not Supplied Category: Industrial Features Class Code: Unspecified Works Or Factories Positional Accuracy: Positioned to an adjacent address or location	A11SE (W)	951	8	418382 425140
418	<b>Points of Interest - Manufacturing and Production</b> Name: Factory Location: BD19 Category: Industrial Features Class Code: Unspecified Works Or Factories Positional Accuracy: Positioned to an adjacent address or location	A11SE (W)	951	8	418382 425140
419	<b>Points of Interest - Public Infrastructure</b> Name: Sluice Location: BD19 Category: Water Class Code: Weirs, Sluices and Dams Positional Accuracy: Positioned to an adjacent address or location	A13NE (N)	121	8	419521 425414
419	<b>Points of Interest - Public Infrastructure</b> Name: Sluice Location: BD19 Category: Water Class Code: Weirs, Sluices and Dams Positional Accuracy: Positioned to an adjacent address or location	A13NE (N)	123	8	419526 425415
420	<b>Points of Interest - Public Infrastructure</b> Name: Bus Station Location: BD19 Category: Public Transport, Stations and Infrastructure Class Code: Bus and Coach Stations, Depots and Companies Positional Accuracy: Positioned to an adjacent address or location	A13SW (W)	237	8	419101 425104
420	<b>Points of Interest - Public Infrastructure</b> Name: Bus Station Location: BD19 Category: Public Transport, Stations and Infrastructure Class Code: Bus and Coach Stations, Depots and Companies Positional Accuracy: Positioned to address or location	A13SW (W)	244	8	419104 425132
421	<b>Points of Interest - Public Infrastructure</b> Name: Tesco Petrol Filling Station Location: 49 Northgate, Cleckheaton, BD19 3HS Category: Road And Rail Class Code: Petrol and Fuel Stations Positional Accuracy: Positioned to address or location	A12NE (NW)	504	8	418939 425425
422	<b>Points of Interest - Public Infrastructure</b> Name: Cleckheaton Location: Fire Station, Hightown Road, Cleckheaton, BD19 5HD Category: Central and Local Government Class Code: Fire Brigade Stations Positional Accuracy: Positioned to address or location	A12SW (W)	591	8	418748 425155
422	<b>Points of Interest - Public Infrastructure</b> Name: Cleckheaton Fire Station Location: Fire Station, Hightown Road, Cleckheaton, BD19 5HD Category: Central and Local Government Class Code: Fire Brigade Stations Positional Accuracy: Positioned to address or location	A12SW (W)	591	8	418748 425155
422	<b>Points of Interest - Public Infrastructure</b> Name: Cleckheaton Fire Station Location: Cleckheaton Fire Station, Hightown Road, Cleckheaton, BD19 5HD Category: Central and Local Government Class Code: Fire Brigade Stations Positional Accuracy: Positioned to address or location	A12SW (W)	596	8	418741 425141

Map ID	Details	Quadrant Reference (Compass Direction)	Estimated Distance From Site	Contact	NGR
423	<b>Points of Interest - Public Infrastructure</b> Name: Tesco Petrol Station Location: 49 Northgate, Cleckheaton, BD19 3HS Category: Road And Rail Class Code: Petrol and Fuel Stations Positional Accuracy: Positioned to address or location	A12NE (NW)	619	8	418842 425497
423	<b>Points of Interest - Public Infrastructure</b> Name: Tesco Cleckheaton Location: 49 Northgate, Cleckheaton, BD19 3HS Category: Road And Rail Class Code: Petrol and Fuel Stations Positional Accuracy: Positioned to address or location	A12NE (NW)	619	8	418842 425497
424	<b>Points of Interest - Public Infrastructure</b> Name: Sluice Location: BD19 Category: Water Class Code: Weirs, Sluices and Dams Positional Accuracy: Positioned to an adjacent address or location	A12SW (W)	644	8	418683 424997
424	<b>Points of Interest - Public Infrastructure</b> Name: Sluice Location: BD19 Category: Water Class Code: Weirs, Sluices and Dams Positional Accuracy: Positioned to an adjacent address or location	A12SW (W)	649	8	418678 424997
425	<b>Points of Interest - Public Infrastructure</b> Name: Cleckheaton Police Station Location: York Place, Cleckheaton, BD19 3PA Category: Central and Local Government Class Code: Police Stations Positional Accuracy: Positioned to address or location	A17SE (NW)	677	8	418844 425626
426	<b>Points of Interest - Public Infrastructure</b> Name: Burial Ground Location: Not Supplied Category: Infrastructure and Facilities Class Code: Cemeteries and Crematoria Positional Accuracy: Positioned to an adjacent address or location	A18NE (N)	726	8	419752 425978
426	<b>Points of Interest - Public Infrastructure</b> Name: Burial Ground Location: BD19 Category: Infrastructure and Facilities Class Code: Cemeteries and Crematoria Positional Accuracy: Positioned to an adjacent address or location	A18NE (N)	726	8	419752 425978
427	<b>Points of Interest - Public Infrastructure</b> Name: Weir Location: BD19 Category: Water Class Code: Weirs, Sluices and Dams Positional Accuracy: Positioned to an adjacent address or location	A17NE (NW)	828	8	419006 425985
427	<b>Points of Interest - Public Infrastructure</b> Name: Weir Location: BD19 Category: Water Class Code: Weirs, Sluices and Dams Positional Accuracy: Positioned to an adjacent address or location	A17NE (NW)	828	8	419009 425986
427	<b>Points of Interest - Public Infrastructure</b> Name: Sluice Location: BD19 Category: Water Class Code: Weirs, Sluices and Dams Positional Accuracy: Positioned to an adjacent address or location	A17NE (N)	873	8	419069 426066
428	<b>Points of Interest - Public Infrastructure</b> Name: Cemetery Location: BD19 Category: Infrastructure and Facilities Class Code: Cemeteries and Crematoria Positional Accuracy: Positioned to an adjacent address or location	A17SW (W)	945	8	418508 425527
428	<b>Points of Interest - Public Infrastructure</b> Name: Cemetery Location: Not Supplied Category: Infrastructure and Facilities Class Code: Cemeteries and Crematoria Positional Accuracy: Positioned to an adjacent address or location	A17SW (W)	946	8	418508 425528

Map ID	Details	Quadrant Reference (Compass Direction)	Estimated Distance From Site	Contact	NGR
428	<b>Points of Interest - Public Infrastructure</b> Name: Cemetery Location: BD19 Category: Infrastructure and Facilities Class Code: Cemeteries and Crematoria Positional Accuracy: Positioned to an adjacent address or location	A12NW (W)	947	8	418489 425473
428	<b>Points of Interest - Public Infrastructure</b> Name: Cemetery Location: BD19 Category: Infrastructure and Facilities Class Code: Cemeteries and Crematoria Positional Accuracy: Positioned to an adjacent address or location	A17SW (NW)	978	8	418480 425547
429	<b>Points of Interest - Recreational and Environmental</b> Name: Playground Location: Not Supplied Category: Recreational Class Code: Playgrounds Positional Accuracy: Positioned to an adjacent address or location	A13NE (N)	86	8	419483 425374
429	<b>Points of Interest - Recreational and Environmental</b> Name: Playground Location: St Peg Close, BD19 Category: Recreational Class Code: Playgrounds Positional Accuracy: Positioned to an adjacent address or location	A13NE (N)	87	8	419475 425373
430	<b>Points of Interest - Recreational and Environmental</b> Name: Play Area Location: BD19 Category: Recreational Class Code: Playgrounds Positional Accuracy: Positioned to an adjacent address or location	A13SW (S)	116	8	419381 424918
431	<b>Points of Interest - Recreational and Environmental</b> Name: Play Area Location: BD19 Category: Recreational Class Code: Playgrounds Positional Accuracy: Positioned to an adjacent address or location	A13SW (SW)	168	8	419278 424870
432	<b>Points of Interest - Recreational and Environmental</b> Name: Play Area Location: BD19 Category: Recreational Class Code: Playgrounds Positional Accuracy: Positioned to an adjacent address or location	A13NW (N)	172	8	419425 425447
433	<b>Points of Interest - Recreational and Environmental</b> Name: Play Area Location: BD19 Category: Recreational Class Code: Playgrounds Positional Accuracy: Positioned to an adjacent address or location	A8NW (S)	379	8	419300 424653
434	<b>Points of Interest - Recreational and Environmental</b> Name: Play Area Location: WF15 Category: Recreational Class Code: Playgrounds Positional Accuracy: Positioned to an adjacent address or location	A9NW (SE)	676	8	420026 424638
435	<b>Points of Interest - Recreational and Environmental</b> Name: Play Area Location: BD19 Category: Recreational Class Code: Playgrounds Positional Accuracy: Positioned to an adjacent address or location	A19SE (NE)	816	8	420284 425556
436	<b>Points of Interest - Recreational and Environmental</b> Name: Skatepark Location: WF15 Category: Recreational Class Code: Playgrounds Positional Accuracy: Positioned to an adjacent address or location	A9SW (SE)	826	8	420005 424401
437	<b>Points of Interest - Recreational and Environmental</b> Name: Play Area Location: WF15 Category: Recreational Class Code: Playgrounds Positional Accuracy: Positioned to an adjacent address or location	A9SE (SE)	978	8	420118 424297

Map ID	Details	Quadrant Reference (Compass Direction)	Estimated Distance From Site	Contact	NGR
438	<b>Ancient Woodland</b> Name: Fusden Wood Reference: 1103095 Area(m <sup>2</sup> ): 24335.76 Type: Plantation on Ancient Woodland	A18SE (N)	531	9	419619 425813
439	<b>Areas of Adopted Green Belt</b> Authority: Kirklees Metropolitan Borough Council Plan Name: Kirklees Unitary Development Plan Status: <b>Adopted</b> Plan Date: 1st March 1999	A13NE (E)	40	10	419560 425188
440	<b>Areas of Unadopted Green Belt</b> Authority: Kirklees Metropolitan Borough Council Plan Name: Kirklees Local Plan Status: <b>Submission Draft</b> Plan Date: 25th April 2017	A13NE (E)	40	10	419560 425188
441	<b>Nitrate Vulnerable Zones</b> Name: Spen Beck From Source To River Calder Nvz Description: Surface Water Source: Environment Agency, Head Office	A13SE (S)	0	4	419437 425149

Agency & Hydrological	Version	Update Cycle
<b>Contaminated Land Register Entries and Notices</b> Bradford Metropolitan City Council - Environmental Health Environment Agency - Head Office Calderdale Metropolitan Borough Council - Environmental Health Kirklees Metropolitan Borough Council - Planning Services Leeds City Council - Planning and Development	January 2020 June 2020 October 2017 October 2017 October 2017	Annual Rolling Update Annually Annual Rolling Update Annual Rolling Update Annual Rolling Update
<b>Discharge Consents</b> Environment Agency - North East Region	April 2023	Quarterly
<b>Enforcement and Prohibition Notices</b> Environment Agency - North East Region	March 2013	
<b>Integrated Pollution Controls</b> Environment Agency - North East Region	January 2009	
<b>Integrated Pollution Prevention And Control</b> Environment Agency - North East Region	January 2023	Quarterly
<b>Local Authority Integrated Pollution Prevention And Control</b> Kirklees Metropolitan Borough Council - Environmental Health Department Leeds City Council - Neighbourhoods Department Bradford Metropolitan City Council - Environmental Health Calderdale Metropolitan Borough Council - Environmental Health	April 2014 November 2012 October 2014 October 2014	Variable Variable Variable Variable
<b>Local Authority Pollution Prevention and Controls</b> Kirklees Metropolitan Borough Council - Environmental Health Department Leeds City Council - Neighbourhoods Department Bradford Metropolitan City Council - Environmental Health Calderdale Metropolitan Borough Council - Environmental Health	April 2014 November 2012 October 2014 October 2014	Annual Rolling Update Annual Rolling Update Annual Rolling Update Annual Rolling Update
<b>Local Authority Pollution Prevention and Control Enforcements</b> Kirklees Metropolitan Borough Council - Environmental Health Department Leeds City Council - Neighbourhoods Department Bradford Metropolitan City Council - Environmental Health Calderdale Metropolitan Borough Council - Environmental Health	April 2014 November 2012 October 2014 October 2014	Variable Variable Variable Variable
<b>Nearest Surface Water Feature</b> Ordnance Survey	May 2023	
<b>Pollution Incidents to Controlled Waters</b> Environment Agency - North East Region	December 1998	
<b>Prosecutions Relating to Authorised Processes</b> Environment Agency - North East Region	July 2015	
<b>Prosecutions Relating to Controlled Waters</b> Environment Agency - North East Region	March 2013	
<b>Registered Radioactive Substances</b> Environment Agency - North East Region	June 2016	As notified
<b>River Quality</b> Environment Agency - Head Office	November 2001	Not Applicable
<b>River Quality Biology Sampling Points</b> Environment Agency - Head Office	April 2012	
<b>River Quality Chemistry Sampling Points</b> Environment Agency - Head Office	April 2012	
<b>Substantiated Pollution Incident Register</b> Environment Agency - North East Region - Ridings Area Environment Agency - North East Region - Yorkshire Area	April 2023 April 2023	Quarterly Quarterly
<b>Water Abstractions</b> Environment Agency - North East Region	April 2023	Quarterly
<b>Water Industry Act Referrals</b> Environment Agency - North East Region	October 2017	

Agency & Hydrological	Version	Update Cycle
<b>Groundwater Vulnerability Map</b> Environment Agency - Head Office	June 2018	As notified
<b>Bedrock Aquifer Designations</b> Environment Agency - Head Office	January 2018	Annually
<b>Superficial Aquifer Designations</b> Environment Agency - Head Office	January 2018	Annually
<b>Source Protection Zones</b> Environment Agency - Head Office	September 2022	Bi-Annually
<b>Extreme Flooding from Rivers or Sea without Defences</b> Environment Agency - Head Office	February 2023	Quarterly
<b>Flooding from Rivers or Sea without Defences</b> Environment Agency - Head Office	February 2023	Quarterly
<b>Areas Benefiting from Flood Defences</b> Environment Agency - Head Office	February 2023	Quarterly
<b>Flood Water Storage Areas</b> Environment Agency - Head Office	February 2023	Quarterly
<b>Flood Defences</b> Environment Agency - Head Office	August 2022	Quarterly
<b>OS Water Network Lines</b> Ordnance Survey	April 2023	Quarterly
<b>Surface Water 1 in 30 year Flood Extent</b> Environment Agency - Head Office	May 2018	Annually
<b>Surface Water 1 in 100 year Flood Extent</b> Environment Agency - Head Office	May 2018	Annually
<b>Surface Water 1 in 1000 year Flood Extent</b> Environment Agency - Head Office	May 2018	Annually
<b>Surface Water Suitability</b> Environment Agency - Head Office	February 2016	Annually
<b>BGS Groundwater Flooding Susceptibility</b> British Geological Survey - National Geoscience Information Service	May 2013	As notified







Waste	Version	Update Cycle
<b>BGS Recorded Landfill Sites</b> British Geological Survey - National Geoscience Information Service	November 2002	As notified
<b>Historical Landfill Sites</b> Environment Agency - Head Office	March 2023	Quarterly
<b>Integrated Pollution Control Registered Waste Sites</b> Environment Agency - North East Region	January 2009	Not Applicable
<b>Licensed Waste Management Facilities (Landfill Boundaries)</b> Environment Agency - North East Region - Ridings Area Environment Agency - North East Region - Yorkshire Area	January 2023 January 2023	Quarterly Quarterly
<b>Licensed Waste Management Facilities (Locations)</b> Environment Agency - North East Region - Ridings Area Environment Agency - North East Region - Yorkshire Area	January 2023 January 2023	Quarterly Quarterly
<b>Local Authority Landfill Coverage</b> Bradford Metropolitan City Council - Planning Department Calderdale Metropolitan Borough Council - Environmental Health Kirklees Metropolitan Borough Council - Planning Services Leeds City Council - Planning and Development	February 2003 February 2003 February 2003 February 2003	Not Applicable Not Applicable Not Applicable Not Applicable
<b>Local Authority Recorded Landfill Sites</b> Bradford Metropolitan City Council - Planning Department Calderdale Metropolitan Borough Council - Environmental Health Kirklees Metropolitan Borough Council - Planning Services Leeds City Council - Planning and Development	October 2018 October 2018 October 2018 October 2018	
<b>Potentially Infilled Land (Non-Water)</b> Landmark Information Group Limited	December 1999	
<b>Potentially Infilled Land (Water)</b> Landmark Information Group Limited	December 1999	
<b>Registered Landfill Sites</b> Environment Agency - North East Region - Ridings Area Environment Agency - North East Region - Yorkshire Area	March 2006 March 2006	Not Applicable Not Applicable
<b>Registered Waste Transfer Sites</b> Environment Agency - North East Region - Ridings Area Environment Agency - North East Region - Yorkshire Area	April 2018 April 2018	
<b>Registered Waste Treatment or Disposal Sites</b> Environment Agency - North East Region - Ridings Area Environment Agency - North East Region - Yorkshire Area	June 2015 June 2015	

Hazardous Substances	Version	Update Cycle
<b>Control of Major Accident Hazards Sites (COMAH)</b> Health and Safety Executive	March 2023	Bi-Annually
<b>Explosive Sites</b> Health and Safety Executive	March 2017	
<b>Notification of Installations Handling Hazardous Substances (NIHHS)</b> Health and Safety Executive	August 2001	
<b>Planning Hazardous Substance Enforcements</b> Kirklees Metropolitan Borough Council - Planning Services Bradford Metropolitan City Council - Planning Department Calderdale Metropolitan Borough Council Leeds City Council - Planning and Development	August 2015 February 2016 February 2016 July 2023	Variable Variable Variable Variable
<b>Planning Hazardous Substance Consents</b> Kirklees Metropolitan Borough Council - Planning Services Bradford Metropolitan City Council - Planning Department Calderdale Metropolitan Borough Council Leeds City Council - Planning and Development	August 2015 February 2016 February 2016 February 2016	Variable Variable Variable Variable
Geological	Version	Update Cycle
<b>BGS 1:625,000 Solid Geology</b> British Geological Survey - National Geoscience Information Service	January 2009	As notified
<b>BGS Estimated Soil Chemistry</b> British Geological Survey - National Geoscience Information Service	December 2015	As notified
<b>BGS Recorded Mineral Sites</b> British Geological Survey - National Geoscience Information Service	June 2023	Bi-Annually
<b>CBSCB Compensation District</b> Cheshire Brine Subsidence Compensation Board (CBSCB) Cheshire Brine Subsidence Compensation Board (CBSCB)	August 2011 November 2020	As notified
<b>Coal Mining Affected Areas</b> The Coal Authority - Property Searches	February 2023	Annual Rolling Update
<b>Mining Instability</b> Ove Arup & Partners	June 1998	Not Applicable
<b>Non Coal Mining Areas of Great Britain</b> British Geological Survey - National Geoscience Information Service	May 2015	Not Applicable
<b>Potential for Collapsible Ground Stability Hazards</b> British Geological Survey - National Geoscience Information Service	April 2020	As notified
<b>Potential for Compressible Ground Stability Hazards</b> British Geological Survey - National Geoscience Information Service	January 2019	As notified
<b>Potential for Ground Dissolution Stability Hazards</b> British Geological Survey - National Geoscience Information Service	January 2019	As notified
<b>Potential for Landslide Ground Stability Hazards</b> British Geological Survey - National Geoscience Information Service	January 2019	As notified
<b>Potential for Running Sand Ground Stability Hazards</b> British Geological Survey - National Geoscience Information Service	January 2019	As notified
<b>Potential for Shrinking or Swelling Clay Ground Stability Hazards</b> British Geological Survey - National Geoscience Information Service	January 2019	As notified
<b>Radon Potential - Radon Affected Areas</b> British Geological Survey - National Geoscience Information Service	September 2022	Annually
<b>Radon Potential - Radon Protection Measures</b> British Geological Survey - National Geoscience Information Service	September 2022	Annually

Industrial Land Use	Version	Update Cycle
<b>Contemporary Trade Directory Entries</b> Thomson Directories	July 2023	Quarterly
<b>Fuel Station Entries</b> Catalist Ltd - Experian	June 2023	Quarterly
<b>Gas Pipelines</b> National Grid	October 2021	Bi-Annually
<b>Points of Interest - Commercial Services</b> PointX	June 2023	Quarterly
<b>Points of Interest - Education and Health</b> PointX	June 2023	Quarterly
<b>Points of Interest - Manufacturing and Production</b> PointX	June 2023	Quarterly
<b>Points of Interest - Public Infrastructure</b> PointX	June 2023	Quarterly
<b>Points of Interest - Recreational and Environmental</b> PointX	June 2023	Quarterly
<b>Underground Electrical Cables</b> National Grid	February 2023	Bi-Annually

Sensitive Land Use	Version	Update Cycle
<b>Ancient Woodland</b> Natural England	April 2023	Bi-Annually
<b>Areas of Adopted Green Belt</b> Bradford Metropolitan City Council Calderdale Metropolitan Borough Council Kirklees Metropolitan Borough Council Leeds City Council	July 2022 July 2022 July 2022 July 2022	Quarterly Quarterly Quarterly Quarterly
<b>Areas of Unadopted Green Belt</b> Bradford Metropolitan City Council Calderdale Metropolitan Borough Council Kirklees Metropolitan Borough Council Leeds City Council	July 2022 July 2022 July 2022 July 2022	Quarterly Quarterly Quarterly Quarterly
<b>Areas of Outstanding Natural Beauty</b> Natural England	April 2023	Bi-Annually
<b>Environmentally Sensitive Areas</b> Natural England	January 2017	
<b>Forest Parks</b> Forestry Commission	May 2023	Not Applicable
<b>Local Nature Reserves</b> Natural England	March 2023	Bi-Annually
<b>Marine Nature Reserves</b> Natural England	April 2023	Bi-Annually
<b>National Nature Reserves</b> Natural England	February 2023	Bi-Annually
<b>National Parks</b> Natural England	February 2018	Bi-Annually
<b>Nitrate Sensitive Areas</b> Natural England	April 2023	Not Applicable
<b>Nitrate Vulnerable Zones</b> Department for Environment, Food and Rural Affairs (DEFRA - formerly FRCA) Environment Agency - Head Office	April 2016 March 2023	Bi-Annually
<b>Ramsar Sites</b> Natural England	March 2023	Bi-Annually
<b>Sites of Special Scientific Interest</b> Natural England	March 2023	Bi-Annually
<b>Special Areas of Conservation</b> Natural England	April 2023	Bi-Annually
<b>Special Protection Areas</b> Natural England	April 2023	Bi-Annually

A selection of organisations who provide data within this report

Data Supplier	Data Supplier Logo
Ordnance Survey	
Environment Agency	
Scottish Environment Protection Agency	
The Coal Authority	
British Geological Survey	 <b>British Geological Survey</b> <small>NATURAL ENVIRONMENT RESEARCH COUNCIL</small>
Centre for Ecology and Hydrology	 <b>Centre for Ecology &amp; Hydrology</b> <small>NATURAL ENVIRONMENT RESEARCH COUNCIL</small>
Natural Resources Wales	
Scottish Natural Heritage	
Natural England	
Public Health England	
Ove Arup	
Stantec UK Ltd	

Contact	Name and Address	Contact Details
1	<b>British Geological Survey - Enquiry Service</b> British Geological Survey, Environmental Science Centre, Keyworth, Nottingham, Nottinghamshire, NG12 5GG	Telephone: 0115 936 3143 Fax: 0115 936 3276 Email: enquiries@bgs.ac.uk Website: www.bgs.ac.uk
2	<b>Environment Agency - National Customer Contact Centre (NCCC)</b> PO Box 544, Templeborough, Rotherham, S60 1BY	Telephone: 03708 506 506 Email: enquiries@environment-agency.gov.uk
3	<b>Kirklees Metropolitan Borough Council - Environmental Health Department</b> West Riding House, 9 Manchester Road, Huddersfield, West Yorkshire, HD1 3HH	Telephone: 01484 221000 Email: customer.relations@kirklees.gov.uk Website: www.kirklees.gov.uk
4	<b>Environment Agency - Head Office</b> Rio House, Waterside Drive, Aztec West, Almondsbury, Bristol, Avon, BS32 4UD	Telephone: 01454 624400 Fax: 01454 624409
5	<b>Ordnance Survey</b> Adanac Drive, Southampton, Hampshire, SO16 0AS	Telephone: 03456 05 05 05 Email: customerservices@ordnancesurvey.co.uk Website: www.ordnancesurvey.gov.uk
6	<b>Kirklees Metropolitan Borough Council - Planning Services</b> PO BOX B93, Civic Centre III, Off Market Street, Huddersfield, West Yorkshire, HD1 2JR	Telephone: 01484 221000 Fax: 01484 221613 Website: www.kirklees.gov.uk
7	<b>The Coal Authority - Property Searches</b> 200 Lichfield Lane, Mansfield, Nottinghamshire, NG18 4RG	Telephone: 0345 762 6848 Fax: 01623 637 338 Email: groundstability@coal.gov.uk Website: www2.groundstability.com
8	<b>PointX</b> 7 Abbey Court, Eagle Way, Sowton, Exeter, Devon, EX2 7HY	Website: www.pointx.co.uk
9	<b>Natural England</b> County Hall, Spetchley Road, Worcester, WR5 2NP	Telephone: 0300 060 3900 Email: enquiries@naturalengland.org.uk Website: www.naturalengland.org.uk
10	<b>Kirklees Metropolitan Borough Council</b> Town Hall, Civic Centre, Huddersfield, West Yorkshire, HD1 2TA	Telephone: 01484 221000 Fax: 01484 442768 Website: www.kirklees.gov.uk
11	<b>Calderdale Metropolitan Borough Council</b> Crossley House, Crossley Street, Halifax, West Yorkshire, HX1 1TP	Telephone: 01422 357257 Fax: 01422 392238 Website: www.calderdale.gov.uk
-	<b>Public Health England - Radon Survey, Centre for Radiation, Chemical and Environmental Hazards</b> Chilton, Didcot, Oxfordshire, OX11 0RQ	Telephone: 01235 822622 Fax: 01235 833891 Email: radon@phe.gov.uk Website: www.ukradon.org
-	<b>Landmark Information Group Limited</b> Imperium, Imperial Way, Reading, Berkshire, RG2 0TD	Telephone: 0844 844 9952 Fax: 0844 844 9951 Email: customerservices@landmarkinfo.co.uk Website: www.landmarkinfo.co.uk

Please note that the Environment Agency / Natural Resources Wales / SEPA have a charging policy in place for enquiries.



## Appendix 3. Report Limitations



## Report Conditions & Limitations

This report has been prepared by Jones Hargreaves UK Limited (Jones Hargreaves) Environmental, Social and governance (ESG) Team in their professional capacity as environmental specialists, with reasonable skill, care and diligence within the agreed scope and terms of contract with its client and is provided by Jones Hargreaves solely for the internal use of its client.

The advice and opinions in this report should be read and relied on only in the context of the report, taking account of the terms of reference agreed with the client. The findings are based on the information made available to Jones Hargreaves at the date of the report (and will have been assumed to be correct) and on current UK standards, codes, technology and practices as at that time. They do not purport to include any manner of legal advice or opinion. New information or changes in conditions and regulatory requirements may occur in future, which will change the conclusions presented here.

Where necessary and appropriate, the report represents and relies on published information from third party, publicly and commercially available sources which is used in good faith of its accuracy and efficacy. Jones Hargreaves cannot accept responsibility for the work of others.

This report is confidential to the client. The client may submit the report to regulatory bodies, where appropriate. Should the client wish to release this report to any other third party for that party's reliance, Jones Hargreaves may, by prior written agreement, agree to such release, provided that it is acknowledged that Jones Hargreaves accepts no responsibility of any nature to any third party to whom this report or any part thereof is made known. Jones Hargreaves accepts no responsibility for any loss or damage incurred as a result, and the third party does not acquire any rights whatsoever, contractual, or otherwise, against Jones Hargreaves except as expressly agreed with Jones Hargreaves in writing. Jones Hargreaves reserves the right to withhold and / or negotiate the transference of reliance on this report, subject to legal and commercial review.

## Risk Classification

In line with current UK LCRM guidance, the Environmental Assessment has been undertaken using a risk-based approach, with the potential environmental risk assessed qualitatively using the 'source-pathway-receptor' scenario. In consideration of the information gathered an overall risk rating has been provided for the site based on the following definitions:

- **Low Risk:** The site is considered suitable for present use and environmental setting. It is unlikely that any issues will arise as a liability/cost for the freehold owner of the site.
- **Medium Risk:** The site may not be suitable for present use and environmental setting. Contaminants are probably or certainly present and are likely to have an unacceptable impact on the identified receptors. It is possible that the issue(s) could arise as a liability/cost for the freehold owner of the site. Further work is usually required to clarify the risk.
- **High Risk:** The site is not suitable for present use and environmental setting. Contaminants are probably or certainly present and are very likely to have an unacceptable impact on the identified receptors. It is likely that the issue(s) will arise as a liability/cost for the freehold owner of the site. Further work is urgently needed.

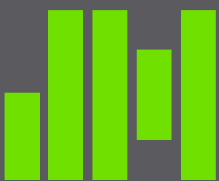

**Jones Hargreaves**

Waverley House

9 Noel Street

London

W1F 8GQ

Jones Hargreaves is a trading name of Jones Hargreaves (UK) Limited.

Registered in England and Wales No 07102160

For a full list of Partners and a list of offices, please visit [www.joneshargreaves.co.uk](http://www.joneshargreaves.co.uk)