

Neighbouring Property (Not surveyed)

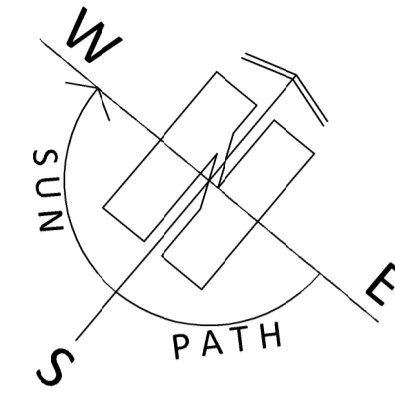

Ground Floor Plan

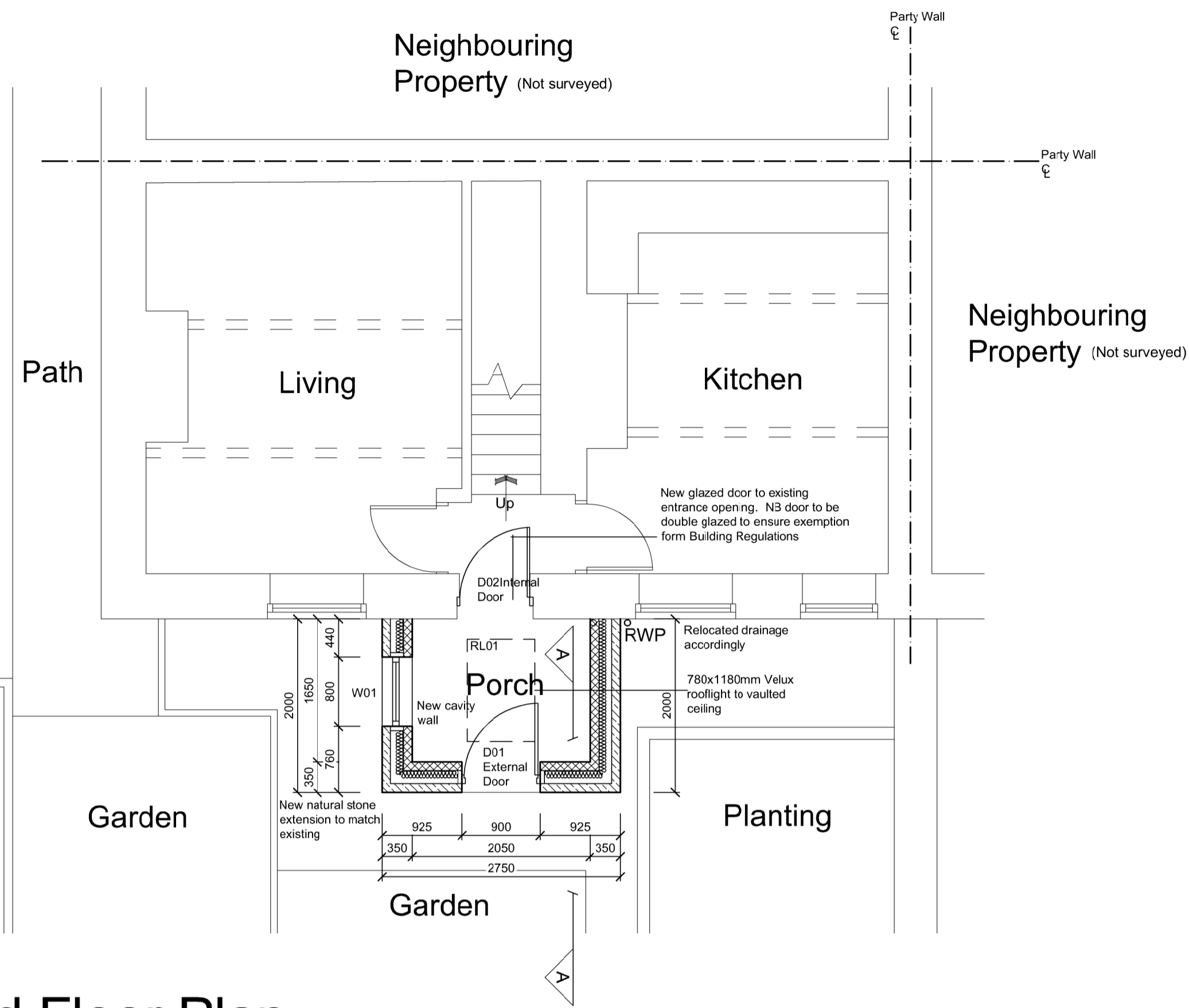
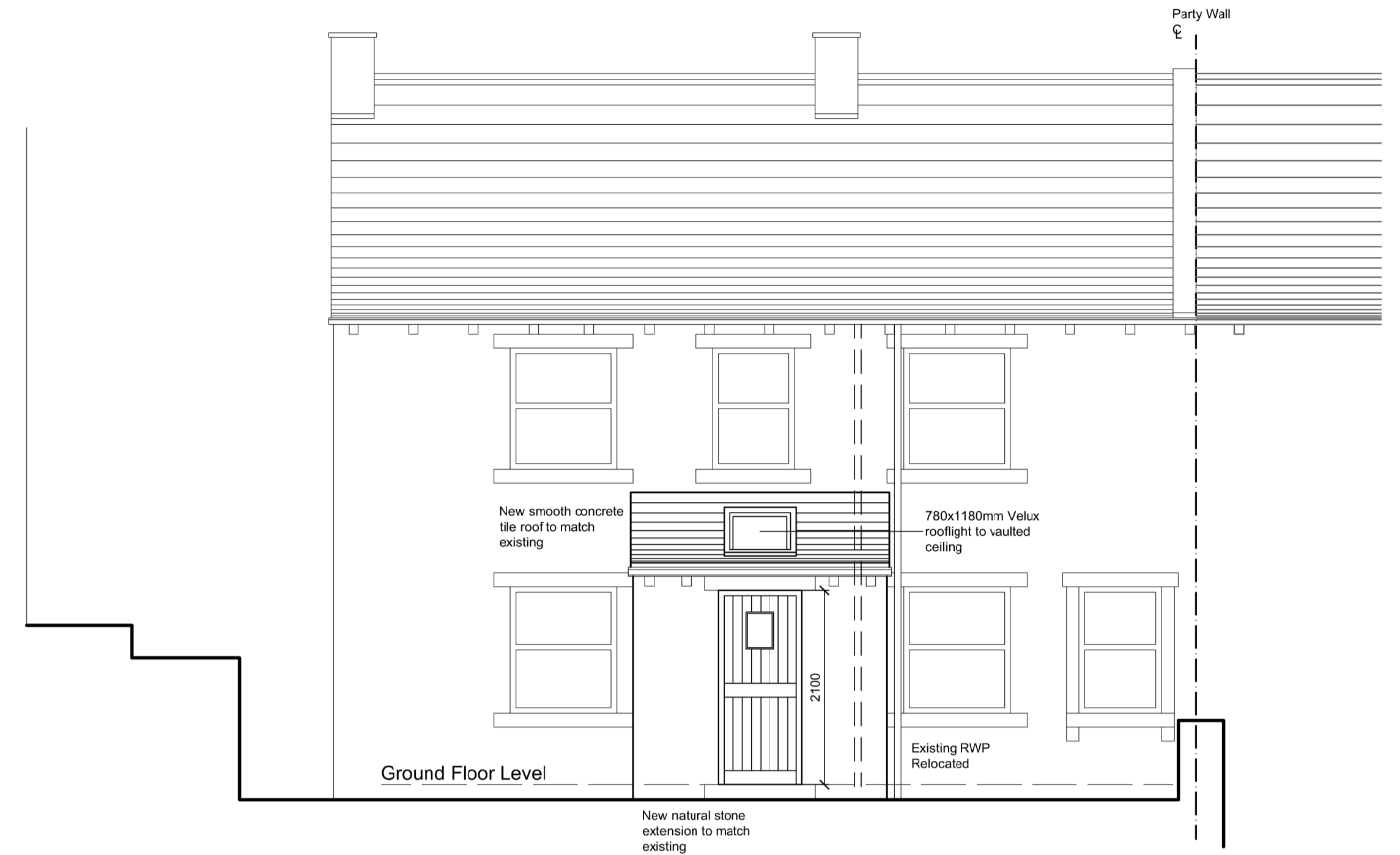

South East Elevation

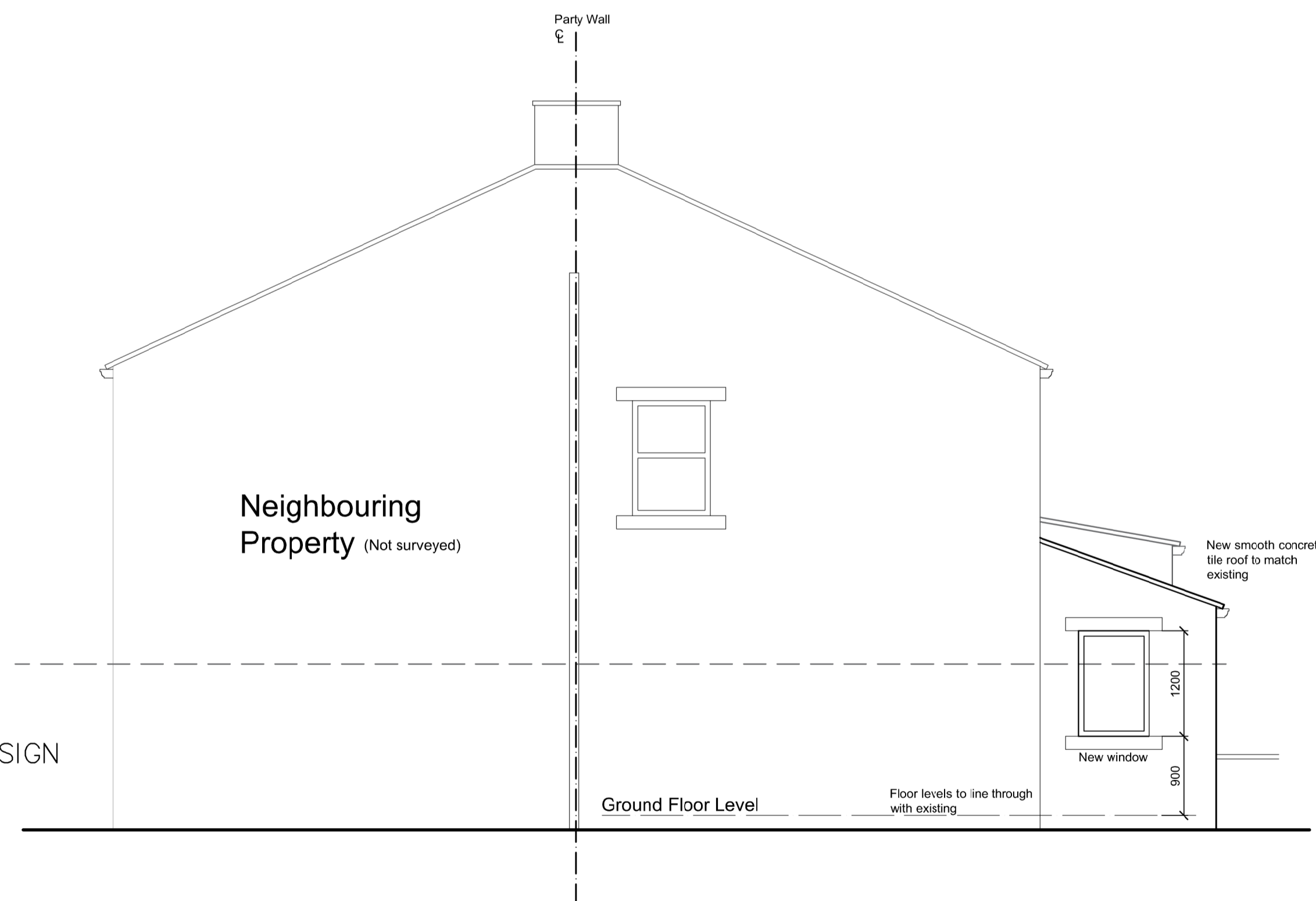

South West Elevation

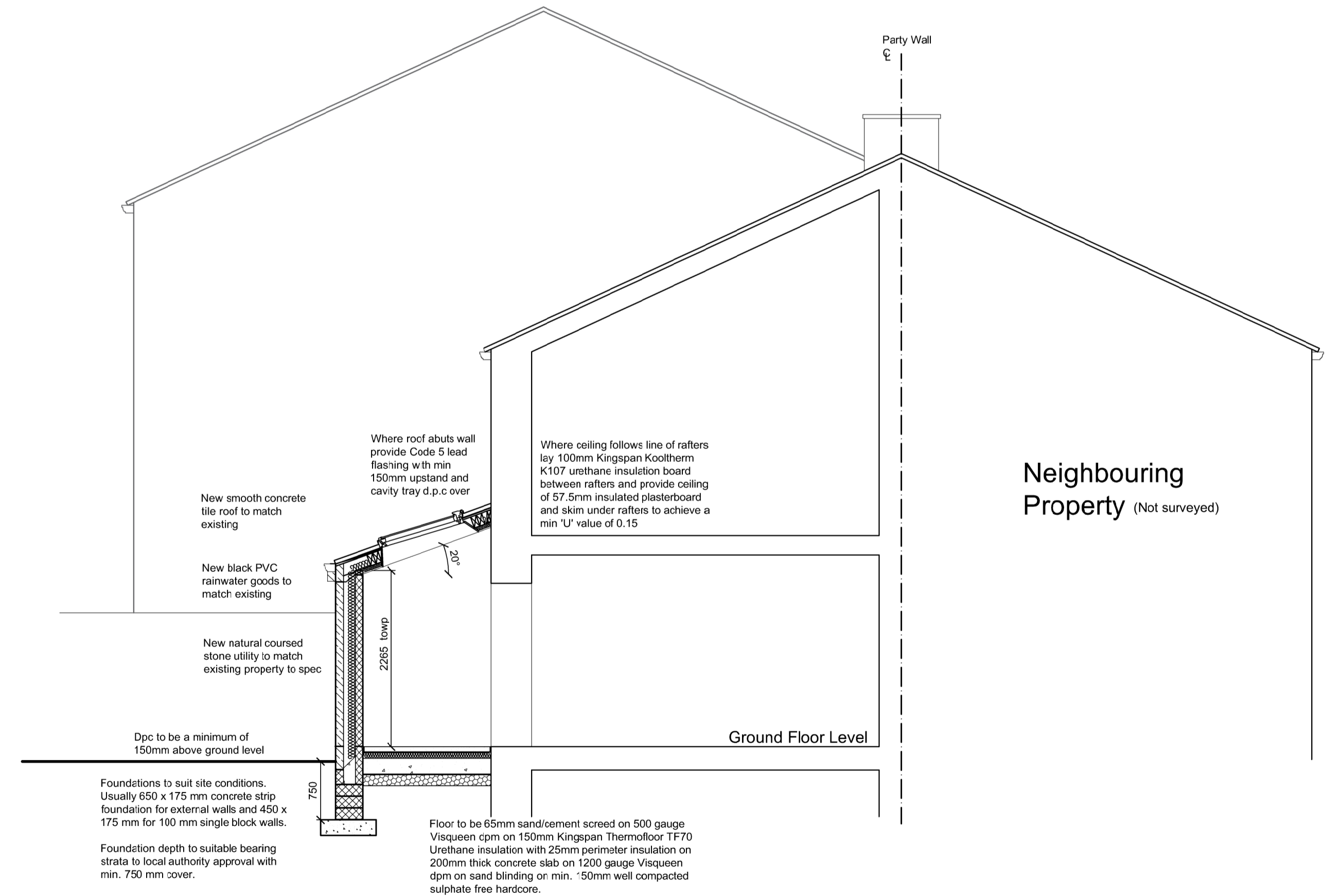

Section A-A

PAUL MATTHEWS ARCHITECTURAL LTD

ARCHITECTURE | PLANNING | DESIGN

Malkin Farm
Brow Lane
Holmfirth
HD9 2RJ
07946872499

paul@paulmatthewsarchitectural.co.uk
www.paulmatthewsarchitectural.co.uk

Company Registration Number: 09898149 - Company Registered in England and Wales

Project
Erection of Single Storey Porch Extension at, 21 Woodhead Road, Lockwood, Huddersfield, HD4 6ER
Client
Sue Senior

Drawing Title/Issue
General Arrangement as Proposed

Do not scale from drawing, use figured dimensions only.

All dimensions must be checked and verified on site prior to commencement of works and architect to be notified of any discrepancies.

The copyright for these drawings remains the property of Paul MatthewsArchitectural Ltd. They must not be reproduced in any way without prior written consent from the originator (Paul MatthewsArchitecturalLtd).

scale date sheet size dwg. no.
1:50 03/2024 A4 24/994/04