

Ground Floor Plan

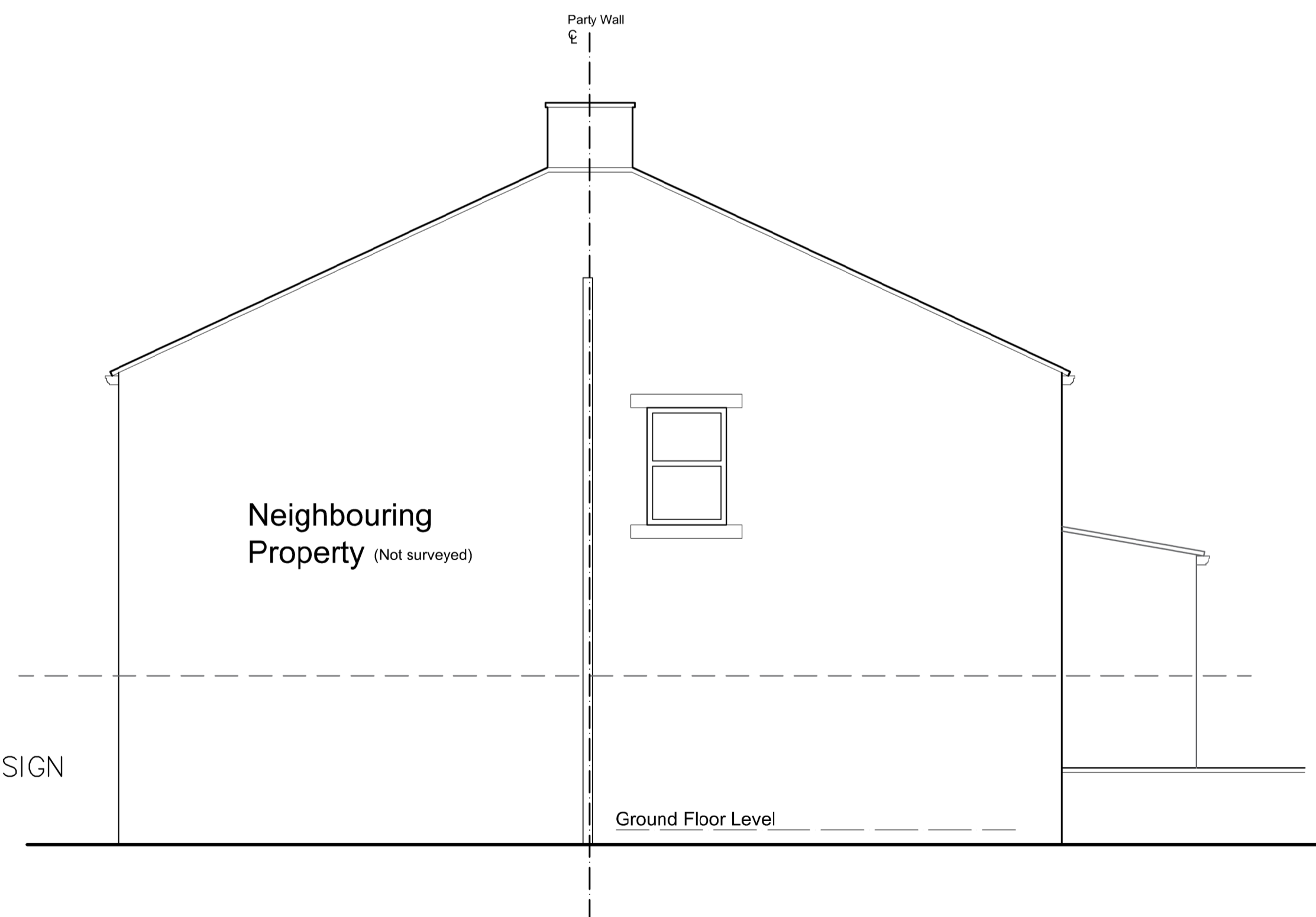

South East Elevation



South West Elevation

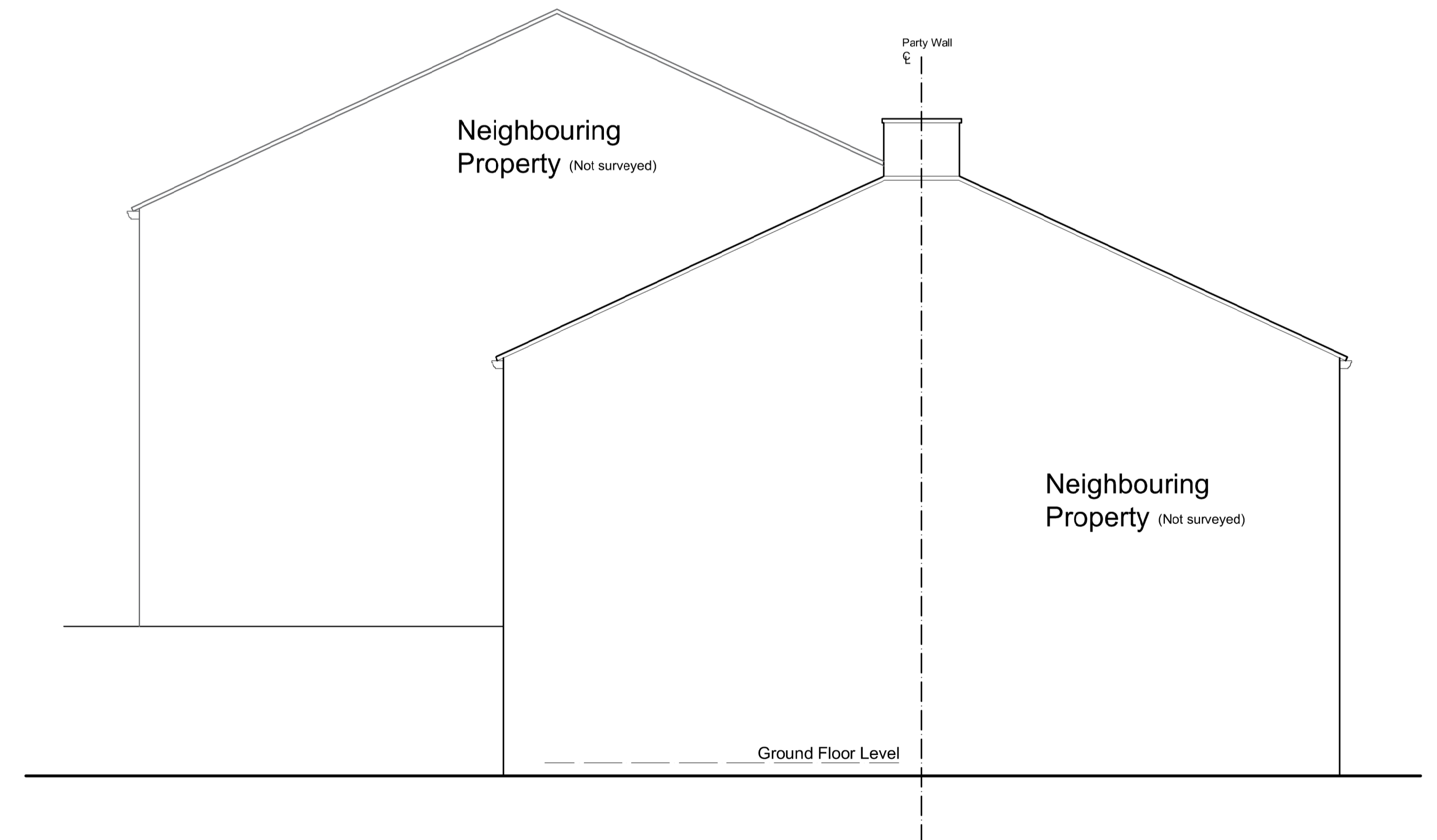

North East Elevation

PAUL MATTHEWS ARCHITECTURAL LTD

ARCHITECTURE | PLANNING | DESIGN

Malkin Farm
Brow Lane
Holmfirth
HD9 2RJ
07946872499

paul@paulmatthewsarchitectural.co.uk
www.paulmatthewsarchitectural.co.uk

Company Registration Number: 09898149 - Company
Registered in England and Wales

Project
Erection of Single Storey Porch Extension at,
21 Woodhead Road, Lockwood, Huddersfield,
HD4 6ER
Client
Sue Senior

Drawing Title/Issue
General Arrangement as Existing

Do not scale from drawing, use figured dimensions
only.

All dimensions must be checked and verified on site
prior to commencement of works and architect to
be notified of any discrepancies.

The copyright for these drawings remains the
property of Paul MatthewsArchitectural Ltd. They
must not be reproduced in any way without prior
written consent from the originator (Paul
MatthewsArchitecturalLtd).

scale date sheet size dwg. no.
1:50 03/2024 A4 24/994/03