



1 Ext. West Elevation (Front)
 1 : 50



2 Ext. East Elevation (Rear)
 1 : 50



3 Ext. North Elevation (Side)
 1 : 50

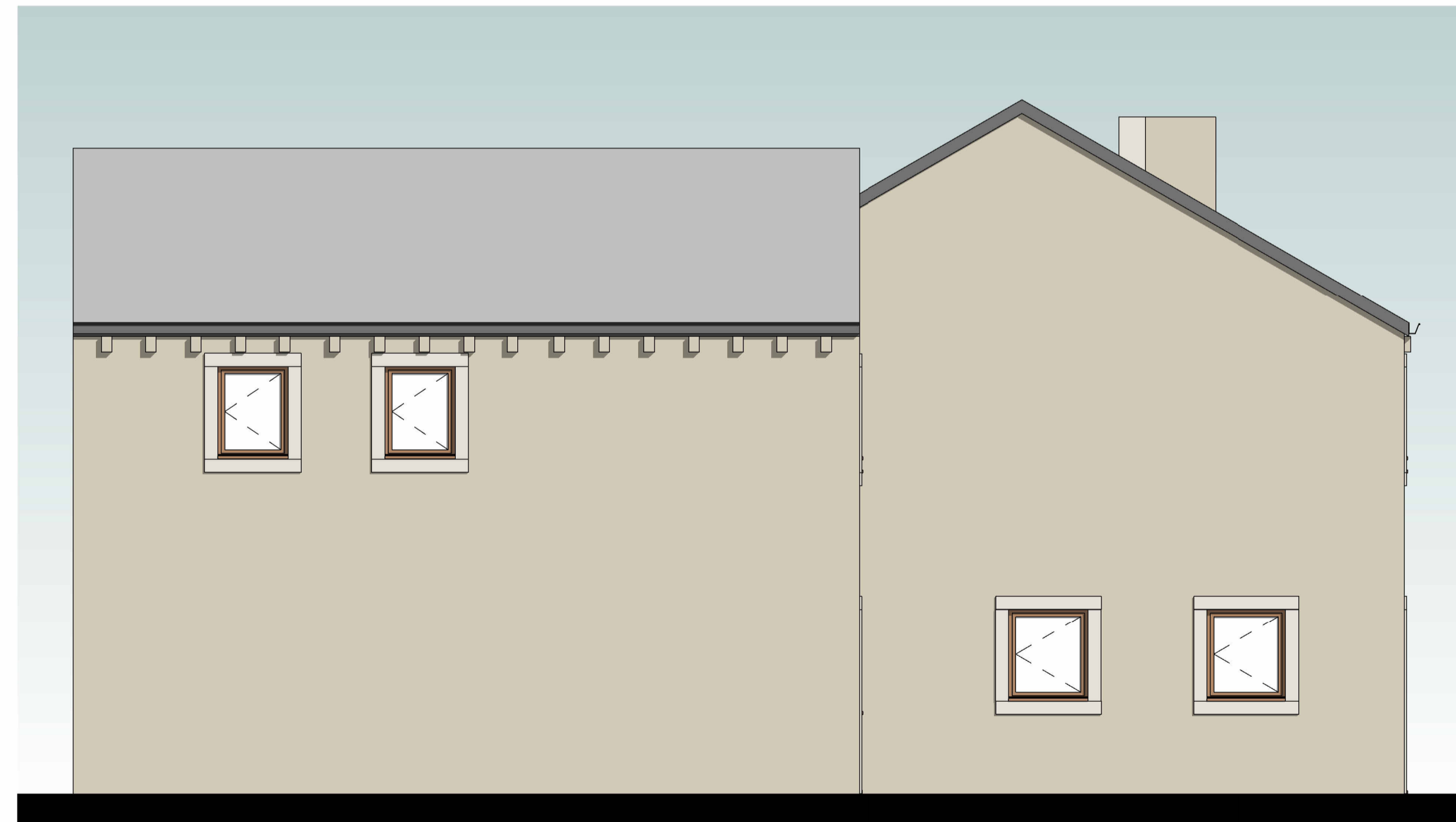

4 Ext. South Elevation (Side)
 1 : 50

rev	description	drawn	auth	date
DO NOT SCALE OFF THIS DRAWING				

ACUMEN
 Designers & Architects

acumenarchitects.co.uk 01484 546 000
 Headrow House, Old Leeds Road, Huddersfield, Huddersfield HD1 1SG

Client Mr & Mrs Fowler			
Project 4 Scotgate Road, Honley			
Project No 2891	Drawing No 02	Rev	
Description Elevations as Existing			
Scale 1 : 50 @ A1	Date Drawn 12.03.24	Drawn By AO	Authorised By JC
Purpose of Issue <input checked="" type="radio"/> Planning <input type="radio"/> Building Regs <input type="radio"/> Tender <input type="radio"/> Construction <input type="radio"/> Comment <input type="radio"/> Info			