

A GROUND FLOOR
SCALE 1:100

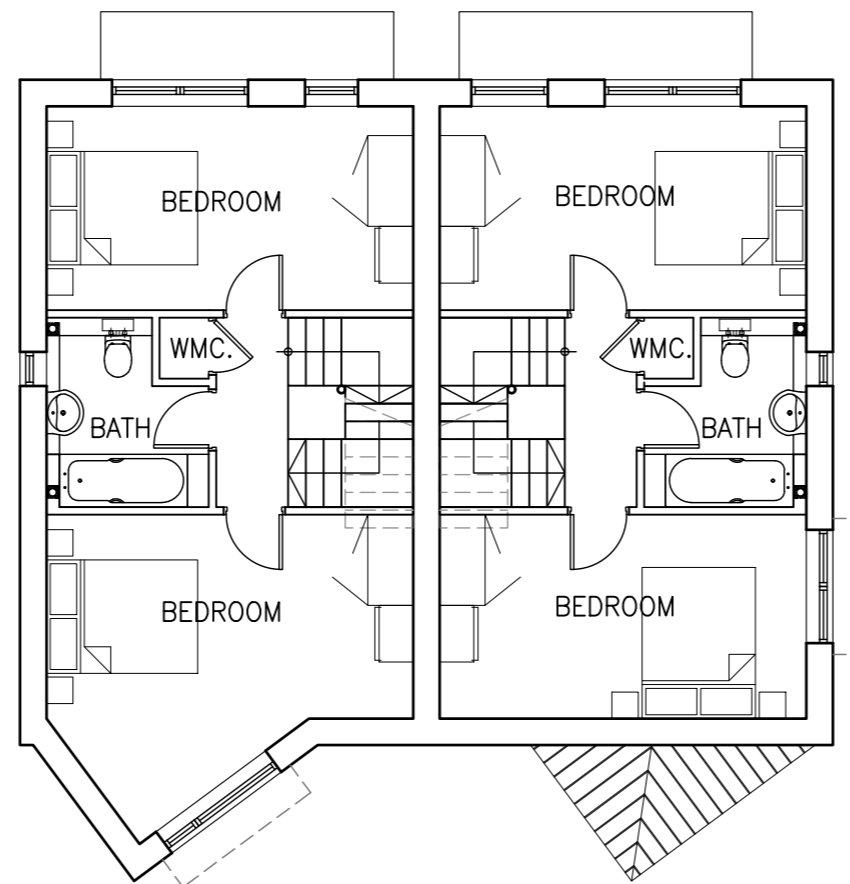

B FIRST FLOOR
SCALE 1:100

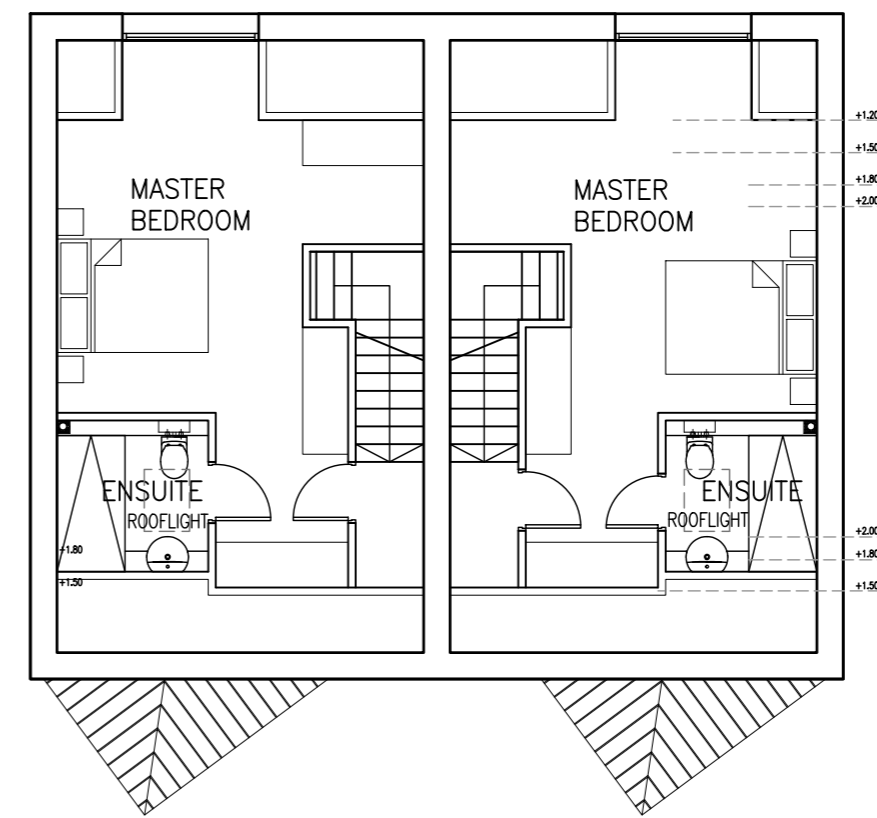

C SECOND FLOOR
SCALE 1:100

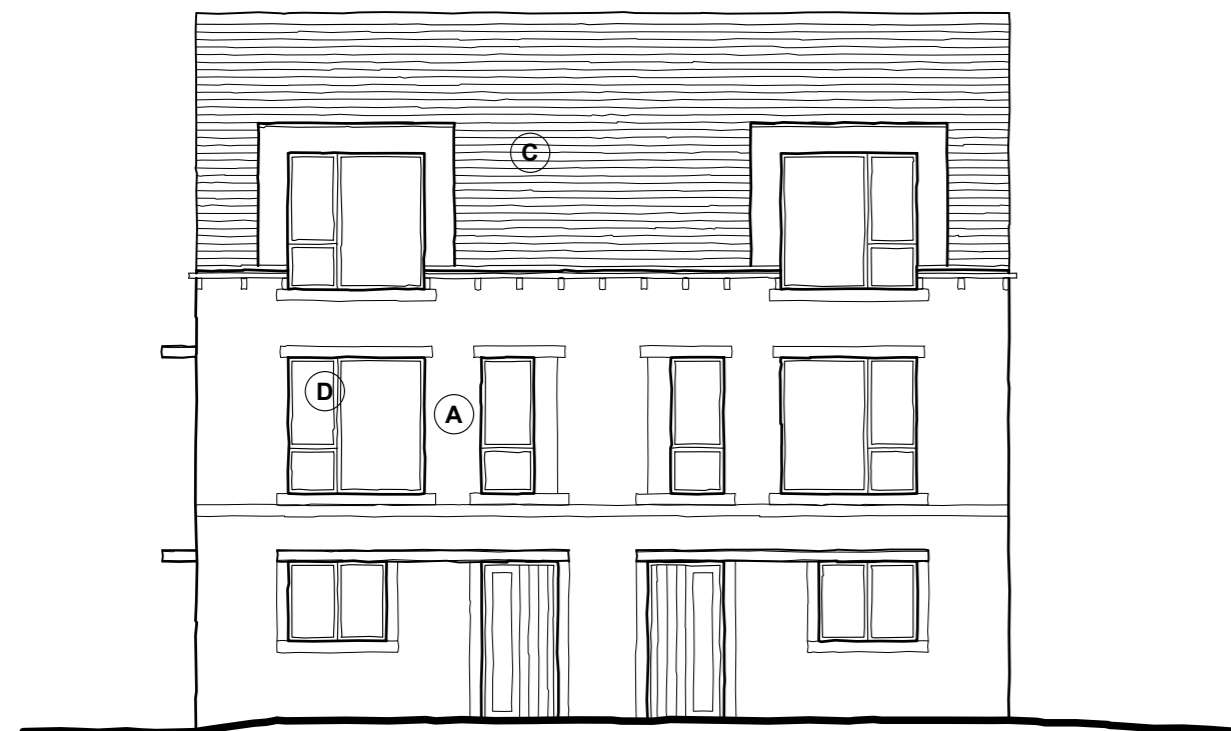

3 EAST ELEVATION
SCALE 1:100

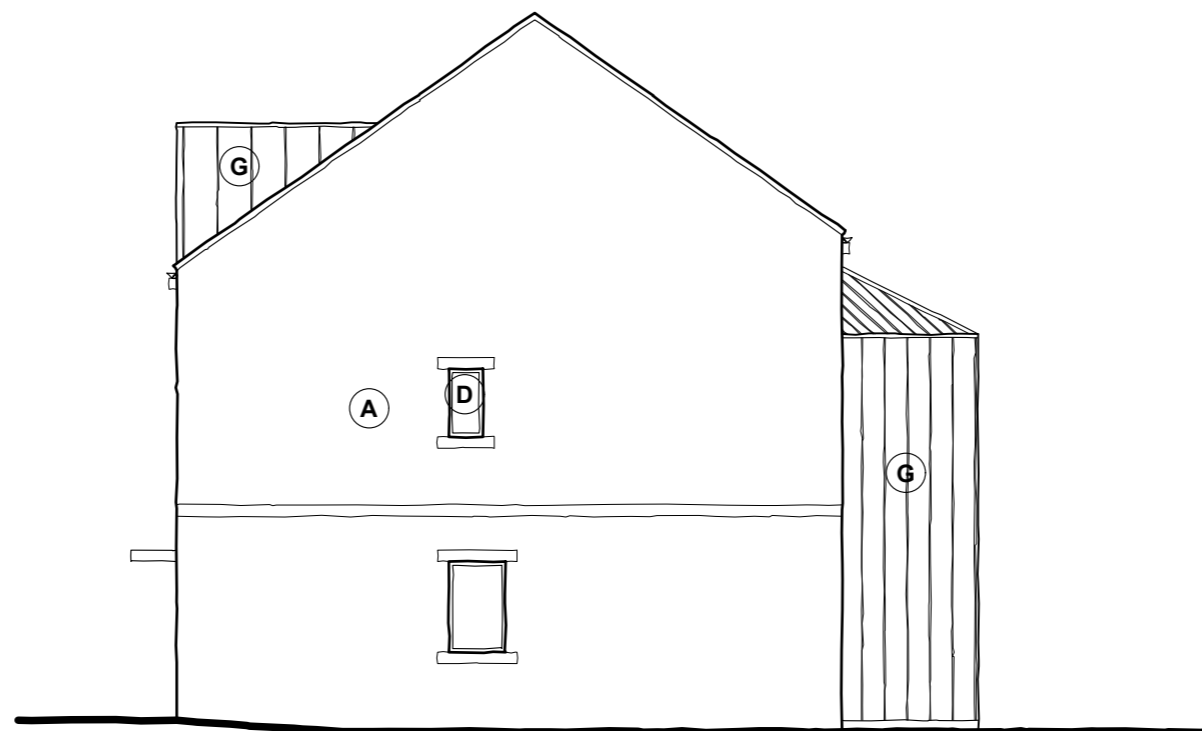

4 NORTH ELEVATION
SCALE 1:100

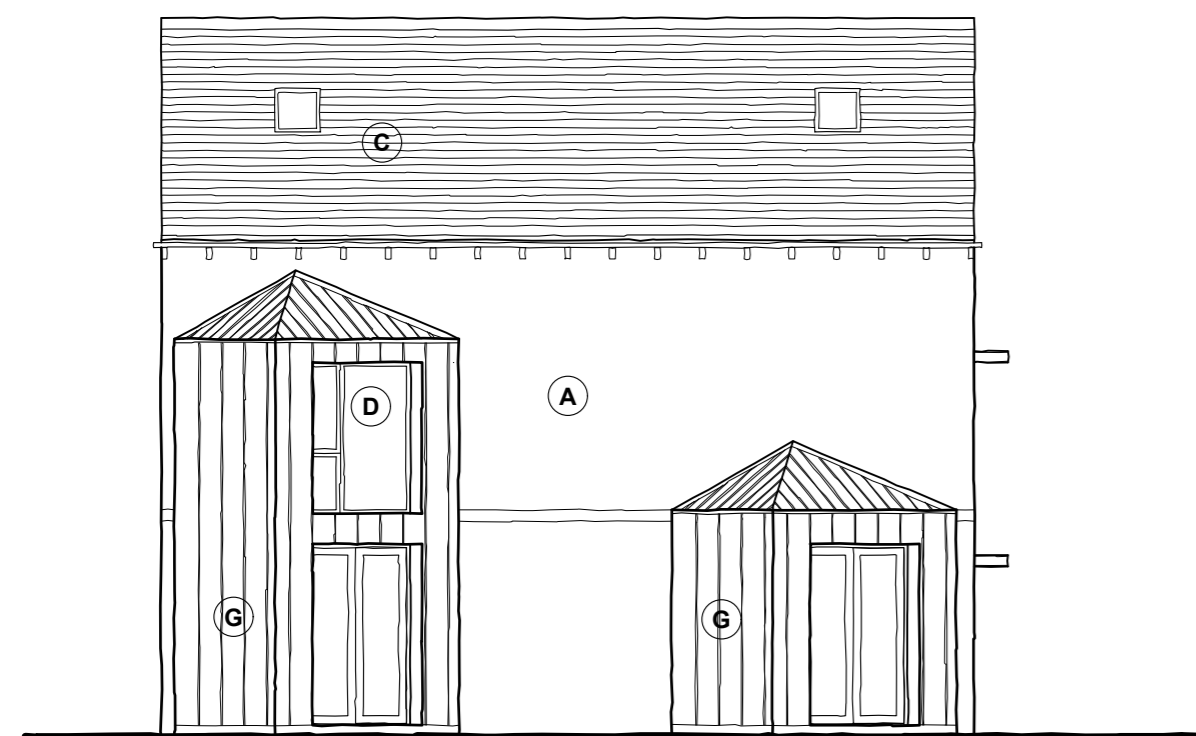

1 WEST ELEVATION
SCALE 1:100



2 SOUTH ELEVATION
SCALE 1:100

- MATERIALS KEY:**
- A** SPLIT FACED AND TUMBLED STONE
 - B** NATURAL STONE
 - C** NATURAL SLATE ROOF
 - D** ALUMINIUM WINDOWS
 - E** BLACK CERAMIC TILES
 - F** PATENT GLAZING
 - G** METAL CLADDING

- NOTES**
- 1 ALL WORK TO BE CARRIED OUT IN ACCORDANCE WITH THE BUILDING REGULATIONS AND THE REQUIREMENTS OF THE LOCAL AUTHORITY.
 - 2 NO DIMENSIONS TO BE SCALED FROM THIS DRAWING.
 - 3 THE CONTRACTOR SHALL VERIFY ALL LEVELS AND DIMENSIONS ON SITE BEFORE COMMENCEMENT OF WORK.
 - 4 ON SITE ALTERATIONS TO THE CONSTRUCTION OR FINISHES SHOWN OR IMPLIED ON THIS DRAWING MUST BE DRAWN TO THE ATTENTION OF THE ARCHITECT BEFORE SUCH WORK IS IMPLEMENTED.
 - 5 ALL TIMBERS REQUIRE PRESERVATIVE TREATMENT
- © COPYRIGHT RESERVED

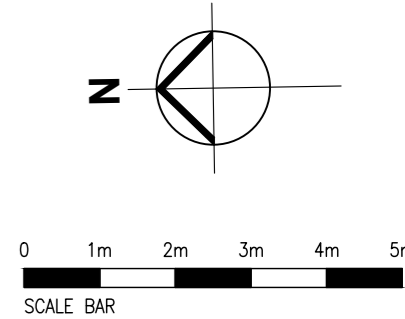

01	20.03.24	Rooflights shown on plan
Rev	Date	Details
Drawing Status:		
PLANNING		
PROGRESSIVE		
Progressive Architecture, 4 Lewisham Road, Slaitwaite, West Yorkshire, HD7 5AL. Tel: 01484 846786		
Client: H&G Residential		
Site: Commercial Street Slaitwaite		
Drawing Title: Houses 2 & 3		
Project Number: P857	Drawing Number: 22	Revision: 01
Date: 05.02.24	Scale: 1:100 @ A2	Drawn: JCM