

NOTES
 DO NOT SCALE FROM THIS DRAWING.
 It is the Contractor's responsibility to check all governing dimensions and verify all dimensions on site before commencing any work or making any shop drawings.
 This drawing is to be read in conjunction with schedules of work, specifications, bills of quantities and other relevant information. Any discrepancies are to be reported to the Project Architect.
 Work and materials are to be in accordance with the Building Regulations and to comply with the relevant British Standards.
 This drawing is copyright of Mark Brotherton Ltd and should not be reproduced in whole or part without their written permission.

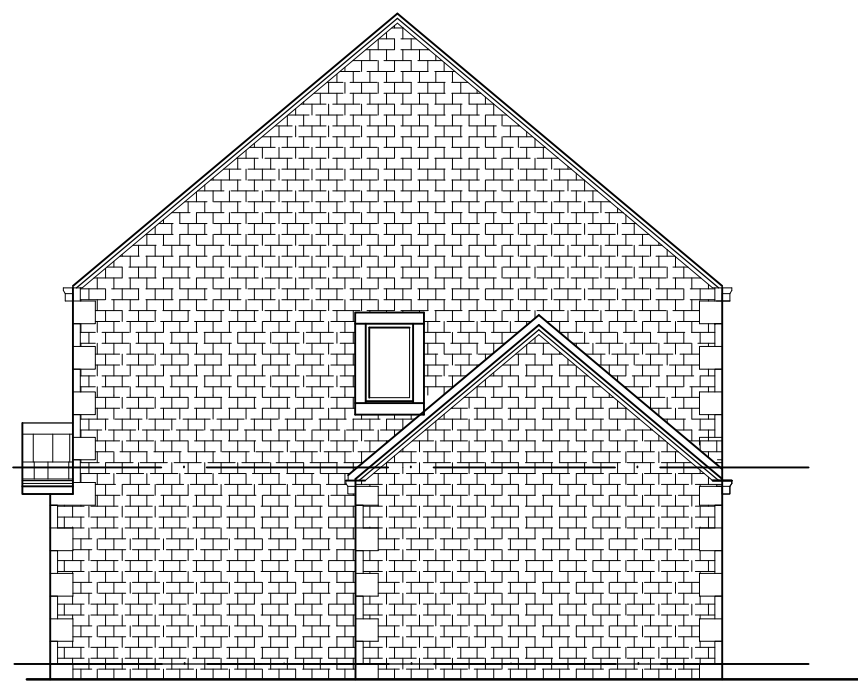

North Elevation



Front Elevation

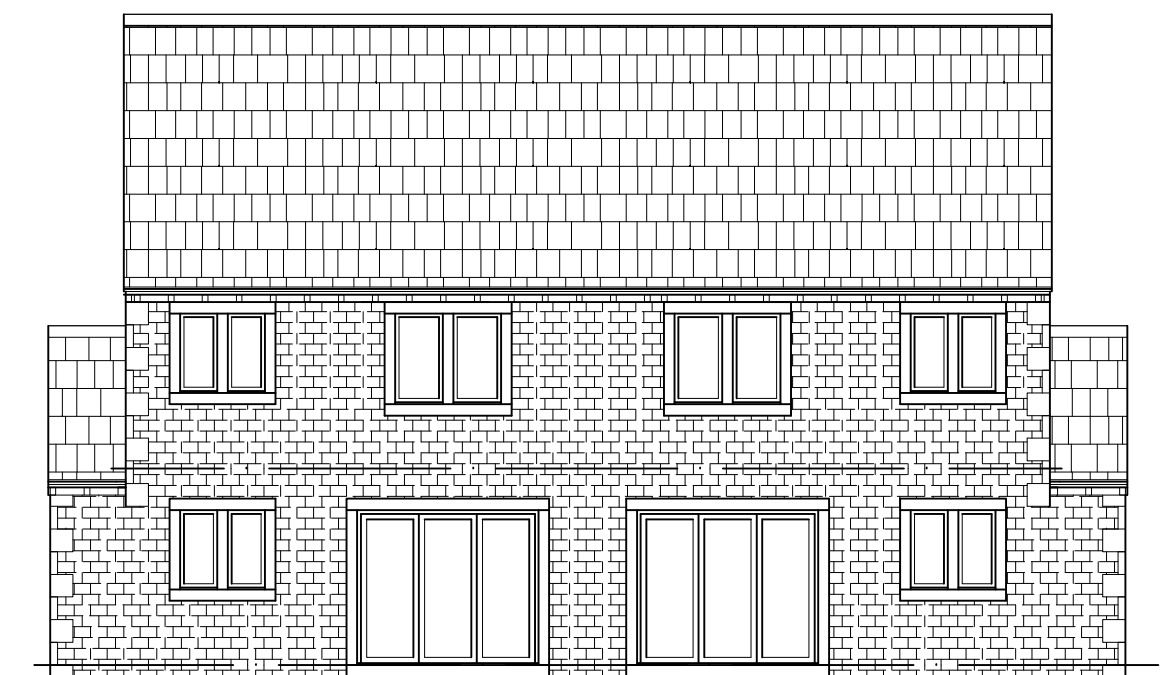

Rear Elevation

Construction
 Walls - Regular coursed stone
 Roof - Thin concrete plain tiles
 Windows - Coloured U/PVC with double glazed units
 Drainage - modify existing foul & surface water, drainage to suit

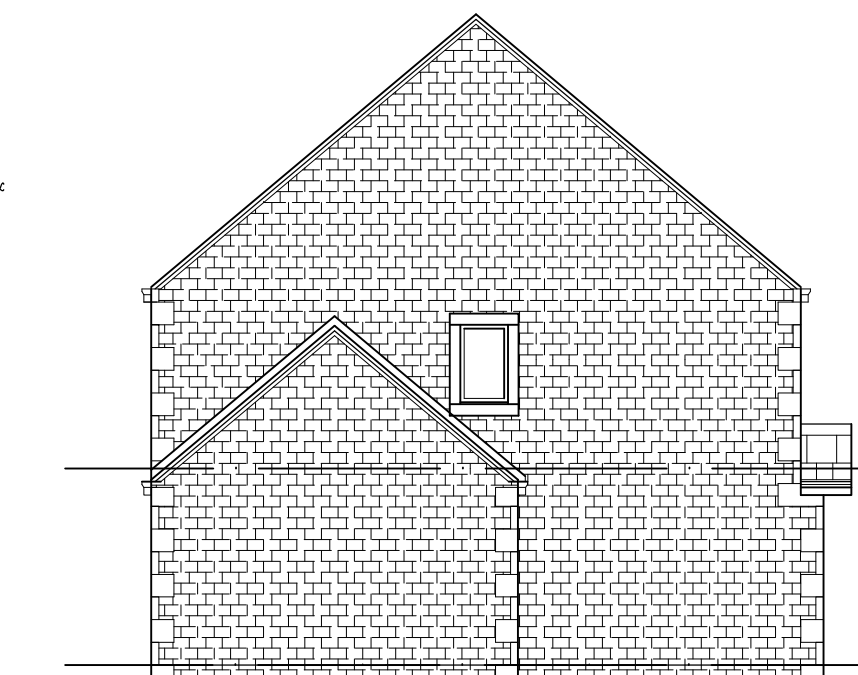

South Elevation

A	04 06 21	Updated in line with Planning Officer's comments
Rev:	Date:	Notes:

FOX ARCHITECTURE & DESIGN
 Fox Cottage, Whitley Road, Whitley West Yorkshire, WF12 0LU
 T 01924 459231
 E info@foxarchitecture.co.uk
 www.foxarchitecture.co.uk

Client: John Brooke Builders

Project: 230 Roberttown Lane
 Liversedge
 WF15 7LL

Drawing: Approved Elevations

Date: Feb 2021 Scale: 100 @ A3

Drawing No: 2067/111 Rev: A