South Elevation - 1:100

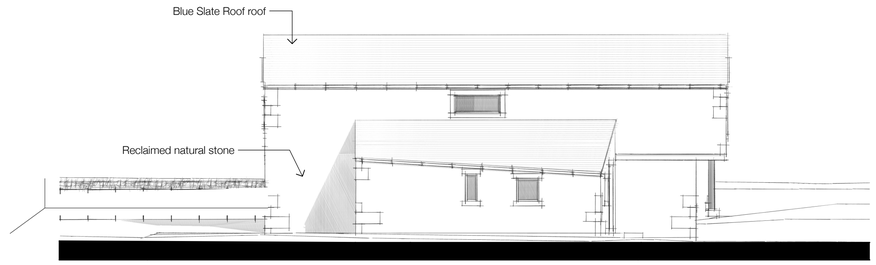

East Elevation - 1:100

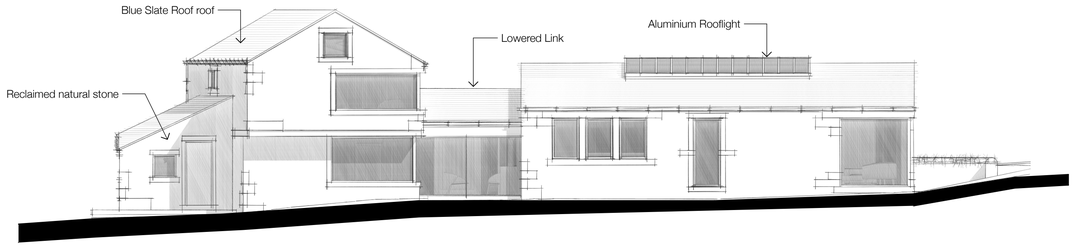

North Elevation - 1:100

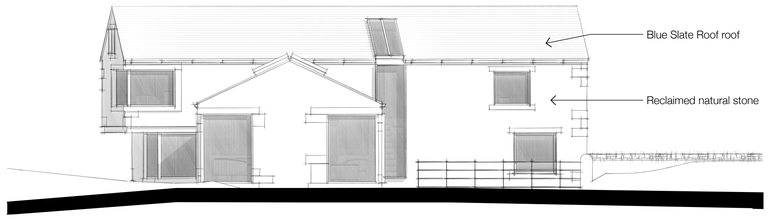

West Elevation - 1:100

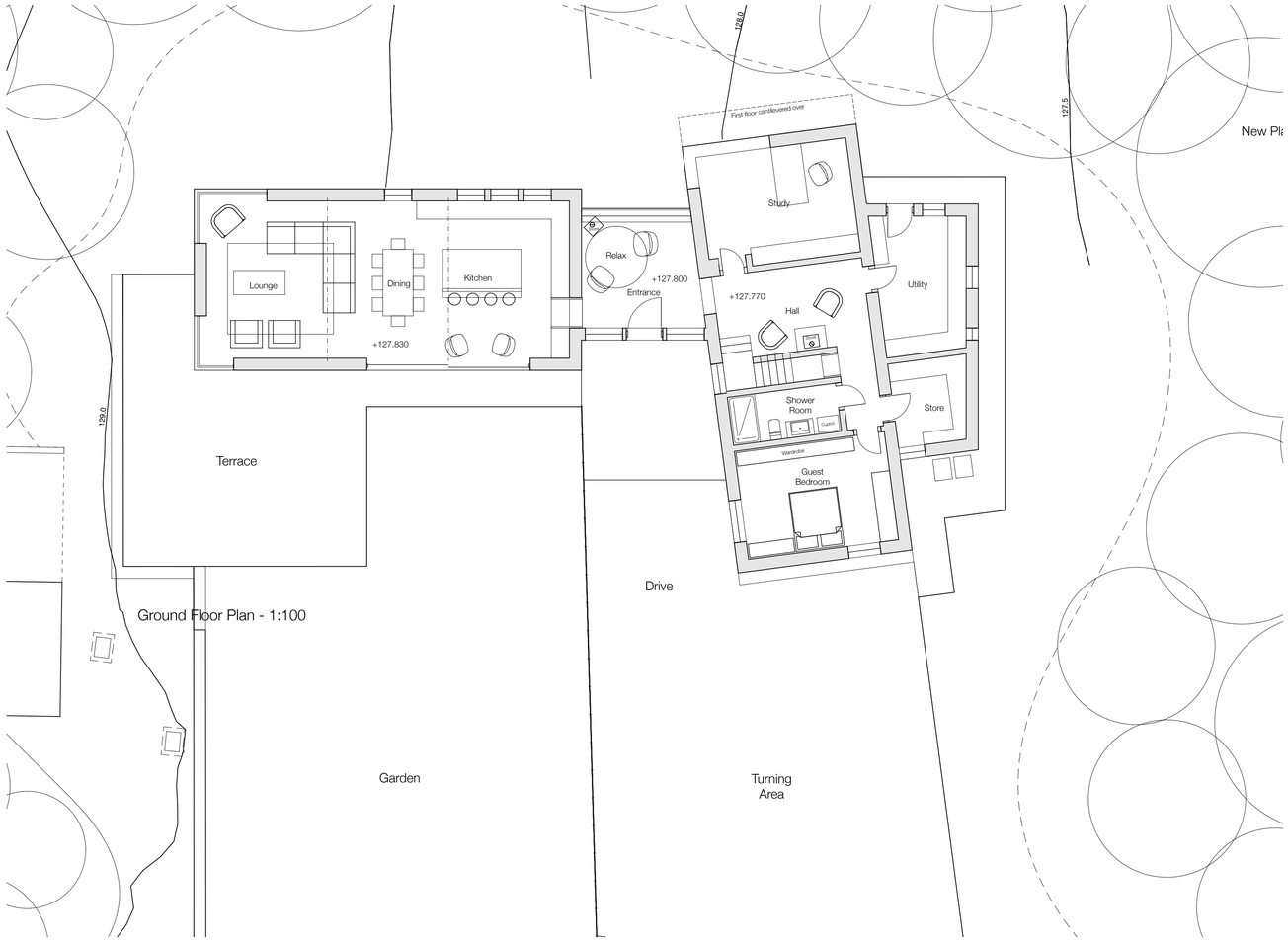

Ground Floor Plan - 1:100

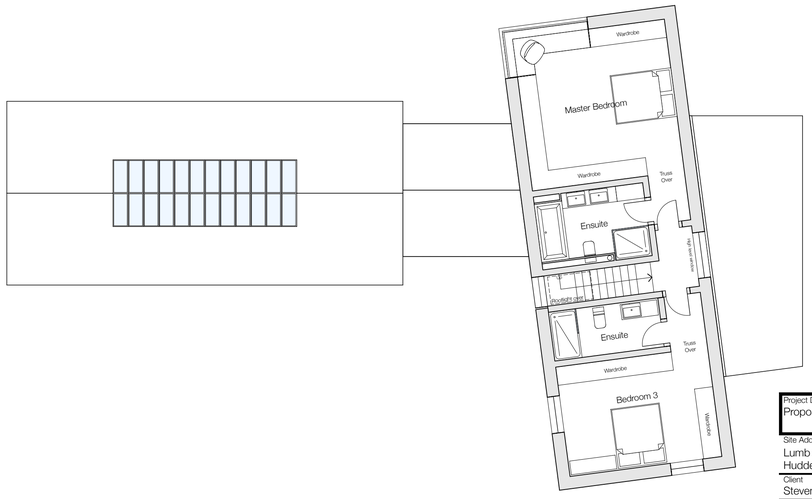

First Floor Plan - 1:100

N

Notes

Do not scale from drawing, use figured dimensions only.

All dimensions must be checked and verified on site prior to commencement of work and Architect to be notified of any discrepancies.

This drawing is intended to permit overall scheme proposals only and cannot be used for construction purposes without further information.

Rev	Description	Drawn	Date
A	Updated following client meeting	MJN	05.07.23
B	Updated following client meeting	MJN	09.01.24

Project Description
Proposed New Dwelling

Site Address
Lumb Lane Nurseries, Almondbury, Huddersfield, HD4 6SZ.

Client
Steven & Karen Moore

Status: Planning
Company: AD

Drawing: Proposed Plans and Elevations
Scale @ A1: 1:100

Date: April 2023
Drawn: MJN
Checked:

Drawing No.: 3527 (0-) 07
Revision: B

ONE17
ARCHITECTS & INTERIOR DESIGNERS
The Dyehouse, Armitage Bridge
Huddersfield, West Yorkshire HD4 7PD
T 01484 668 000 F 01484 668 001
E solutions@one17design.com
ONE17DESIGN.COM