

**PROPOSED ELEVATIONS - GENERAL**

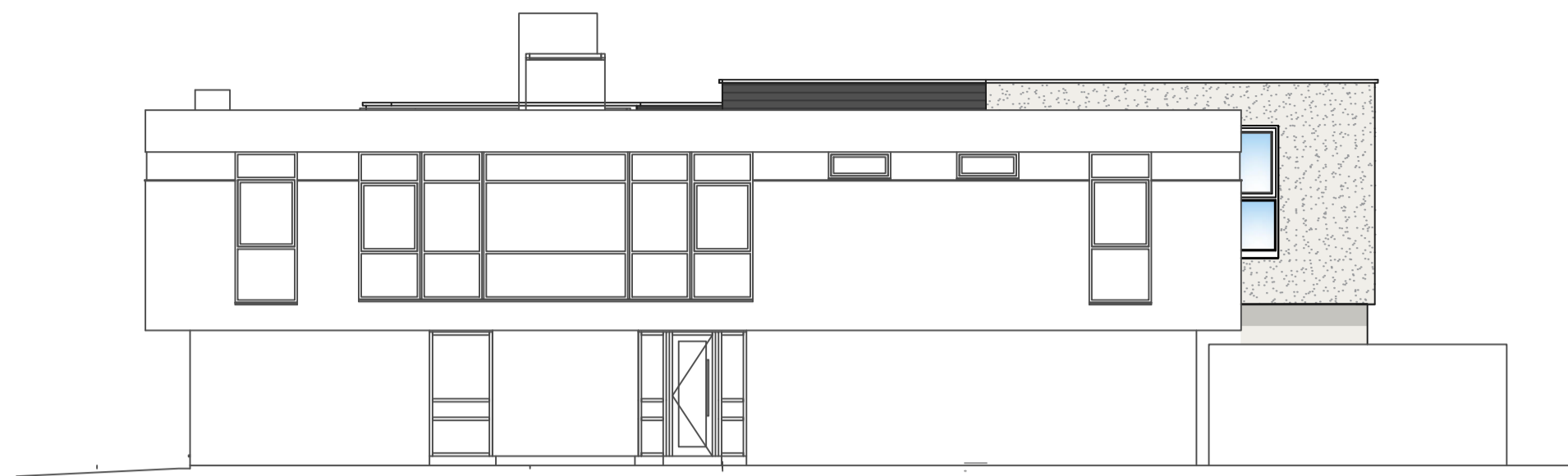

**PROPOSED FRONT ELEVATION**  
SCALE 1:100

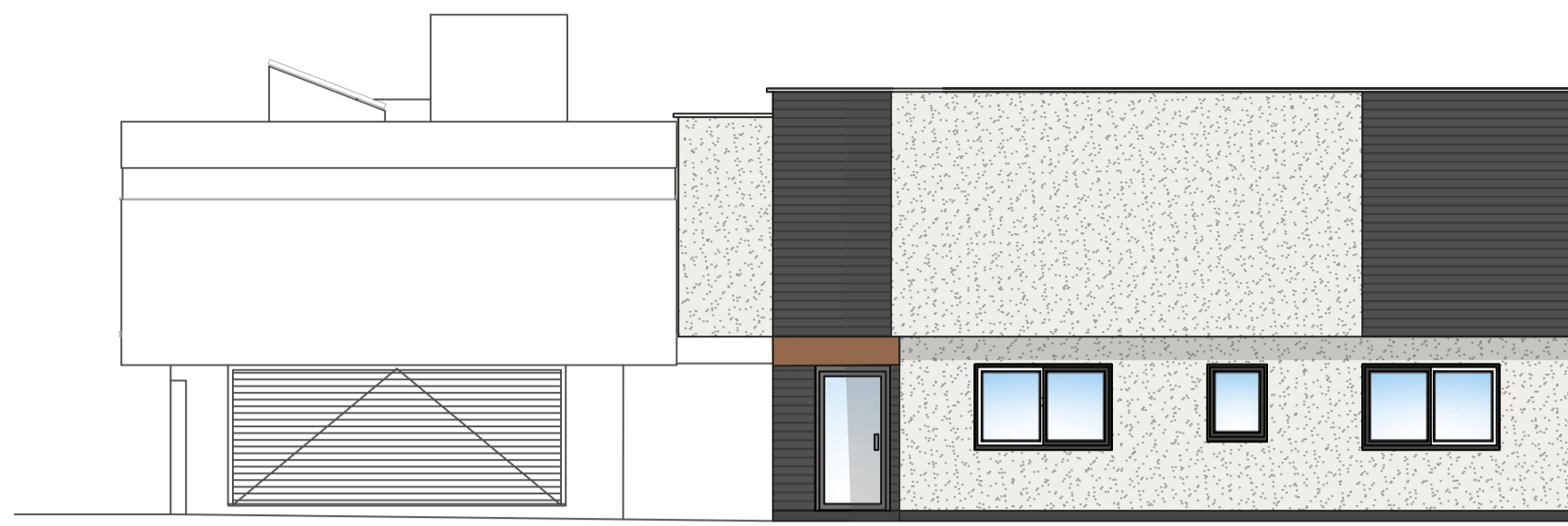

**PROPOSED SIDE ELEVATION**  
SCALE 1:100



**PROPOSED REAR ELEVATION**  
SCALE 1:100

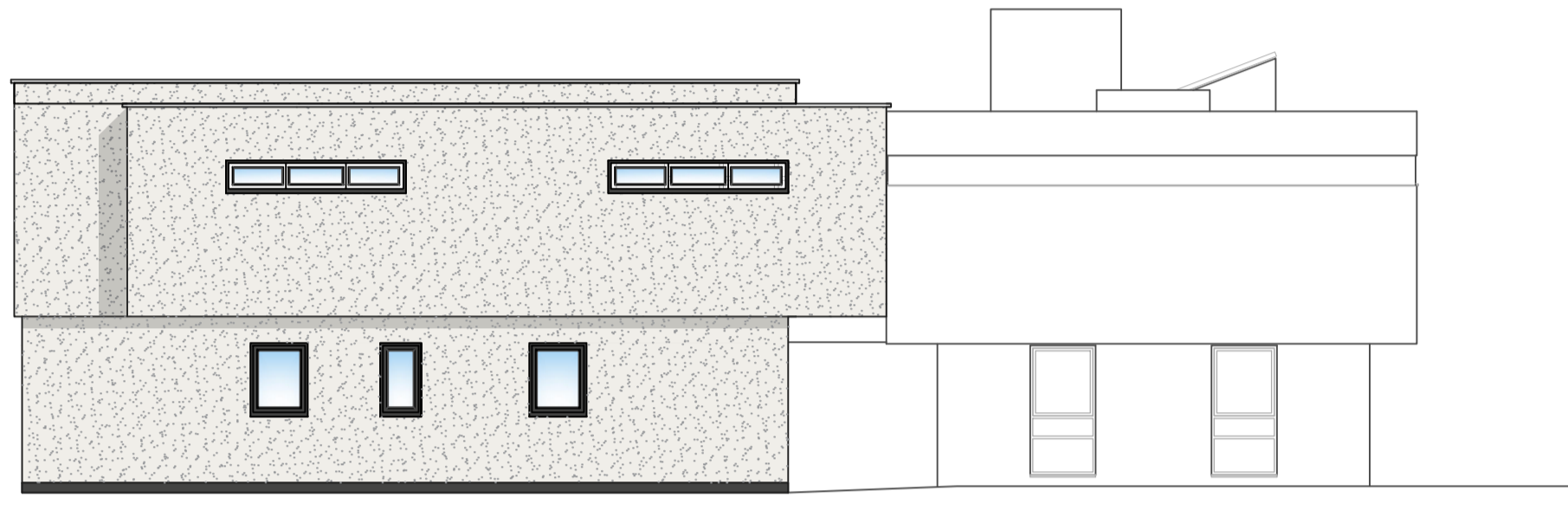

**PROPOSED SIDE ELEVATION**  
SCALE 1:100



**PROPOSED ELEVATIONS - ISOLATED ANNEXE**

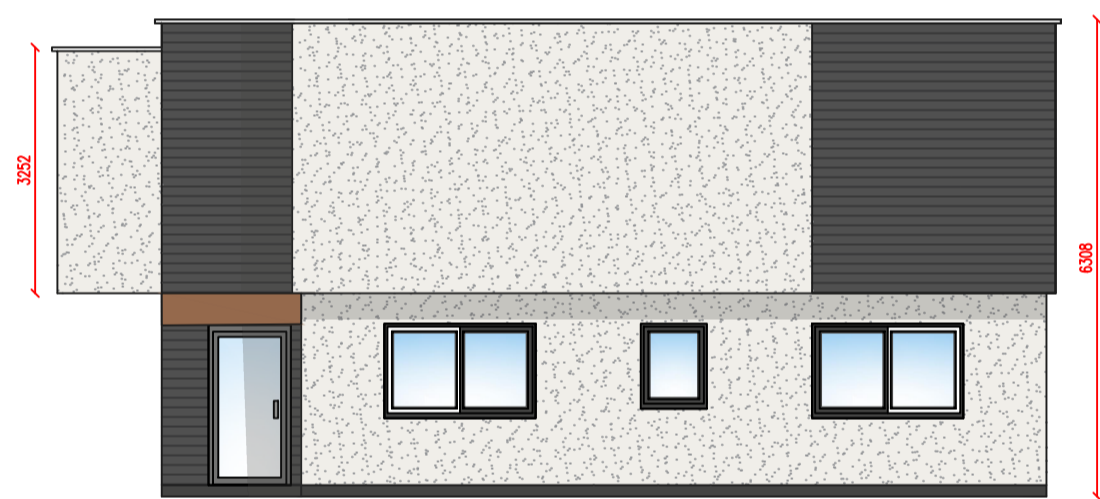

**PROPOSED FRONT ELEVATION**  
SCALE 1:100



**PROPOSED SIDE ELEVATION**  
SCALE 1:100

EXTERNAL FINISH TO BE RENDERED FINISH WITH  
TIMBER CLADDING ACCENTS AS INDICATED.

TRIPLE GLAZED UPVC WINDOWS THROUGHOUT.

TIMBER CANOPY TO ENTRANCE AREA.

FORM RAMPED ACCESS FOR ACCESSIBLE LIVING  
REQUIREMENTS.

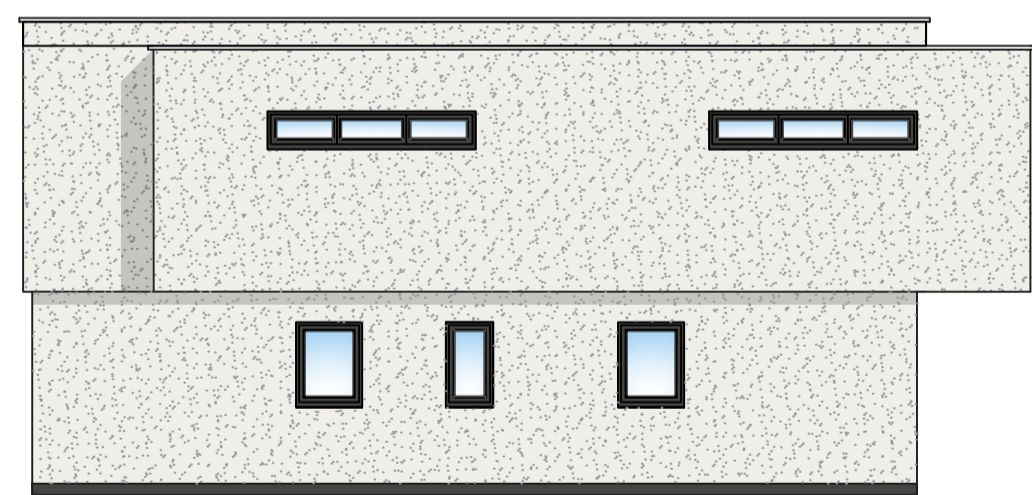

**PROPOSED REAR ELEVATION**  
SCALE 1:100



**PROPOSED SIDE ELEVATION**  
SCALE 1:100

ANNEXE LINK TO EXISTING HOUSE TO BE  
INSTALLED OVER EXISTING CONC. SLAB.

**PROPOSED GARAGE LAYOUT**

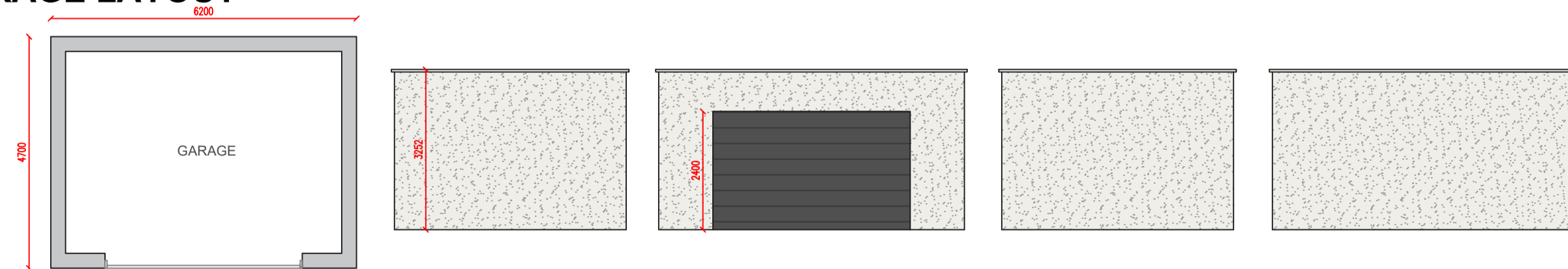

**PLEASE NOTE**

Any dimensions required by Consultants/ Contractors/  
Subcontractors must not be scaled from this drawing. In case of  
discrepancies please notify the Architect at once.

Dimensions required for specialist manufacturers' items and fitted  
furniture need to be taken on site.

All shop-fit drawings to be approved by CherishHomes

**COPYRIGHT**

This drawings are copyright by CherishHomes and may not  
be used or reproduced in any way without written consent.

Drawing Title

**CH-003**  
**PROPOSED ELEVATIONS**

Drawing Number  
**CH - 003 - 05**

Project  
**17 INGLEWOOD AVENUE, HUDDERSFIELD**

Drawing Status

Concept Planning  Tender Construction   
 Scale A1  Date 20.02.24  
 Drawn KS  Checked

CherishHomes for:  
**PAM JACKSON**

