

EXISTING SITE PLAN
1:200 @ A1

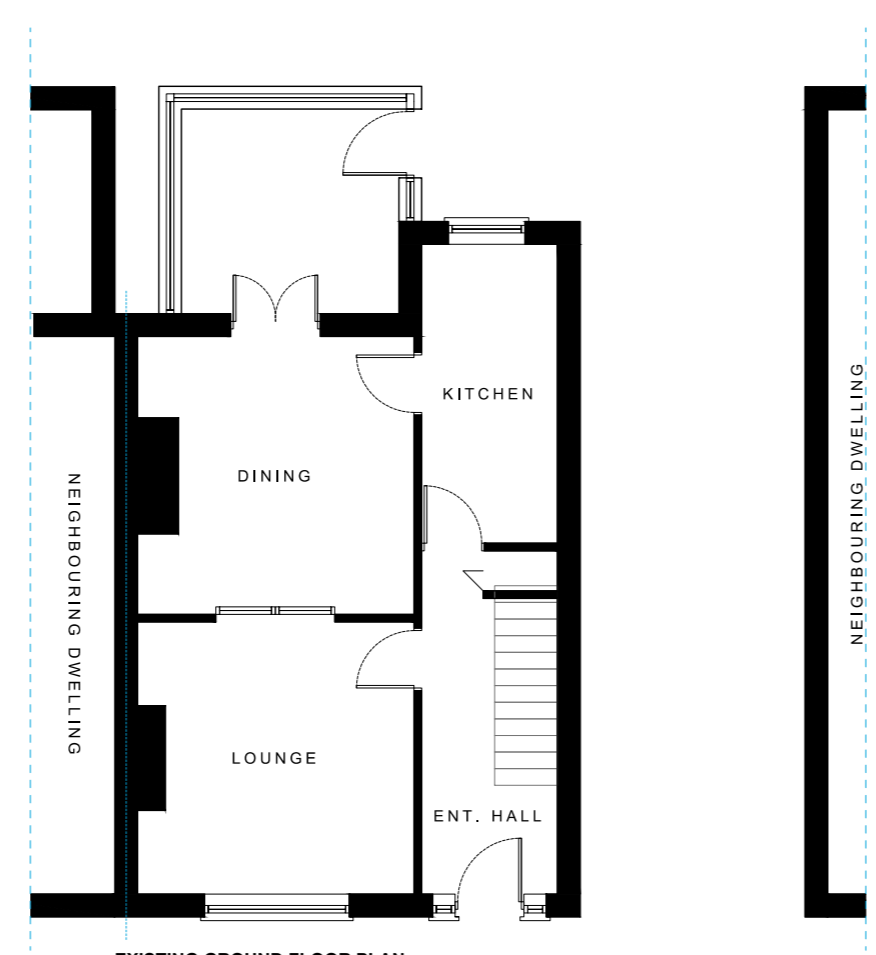

EXISTING GROUND FLOOR PLAN
1:100 @ A1

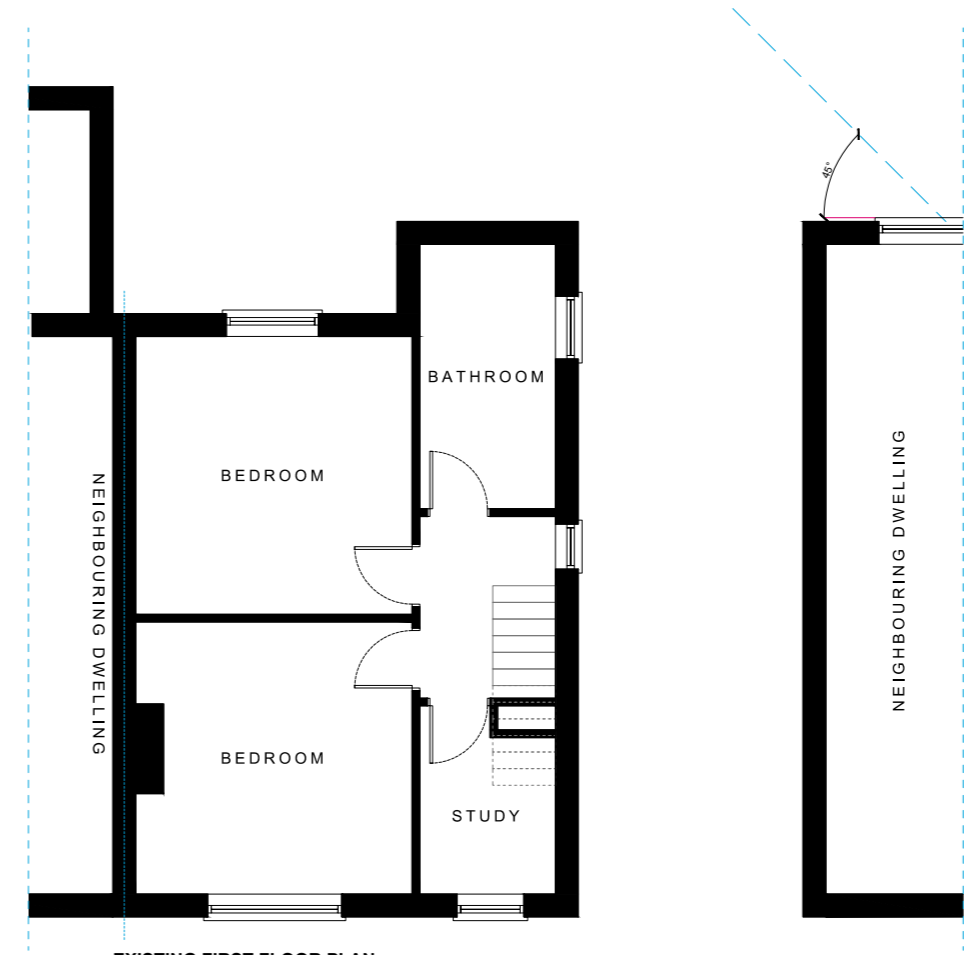

EXISTING FIRST FLOOR PLAN
1:100 @ A1

Use figured dimensions only. DO NOT SCALE.
All dimensions are in millimetres unless noted otherwise.
All levels are in metres above ordnance datum unless noted otherwise.
This drawing must be read in conjunction with all other relevant drawings and specifications from the Architect and other consultants.
© KUFIC 2024

NOTES:

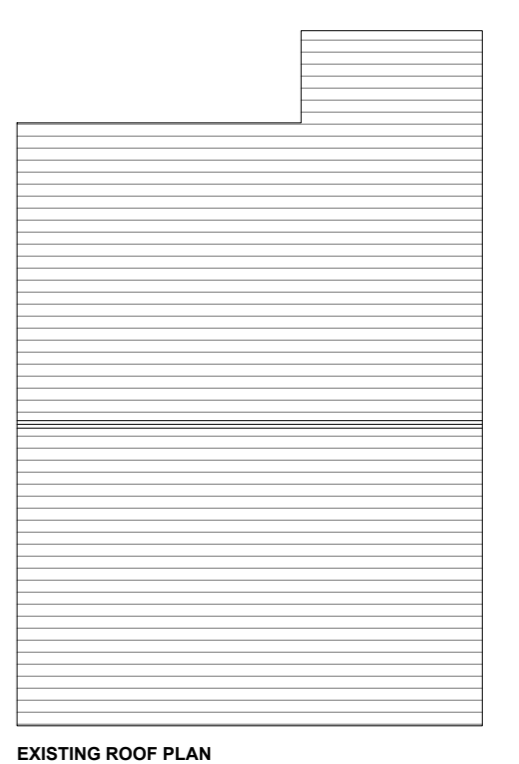

EXISTING ROOF PLAN
1:100 @ A1

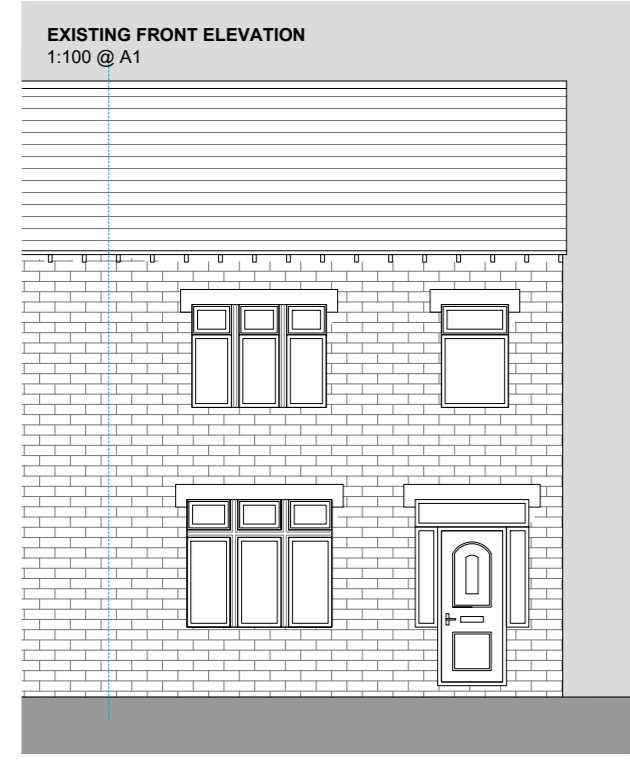

EXISTING FRONT ELEVATION
1:100 @ A1



EXISTING SIDE ELEVATION
1:100 @ A1

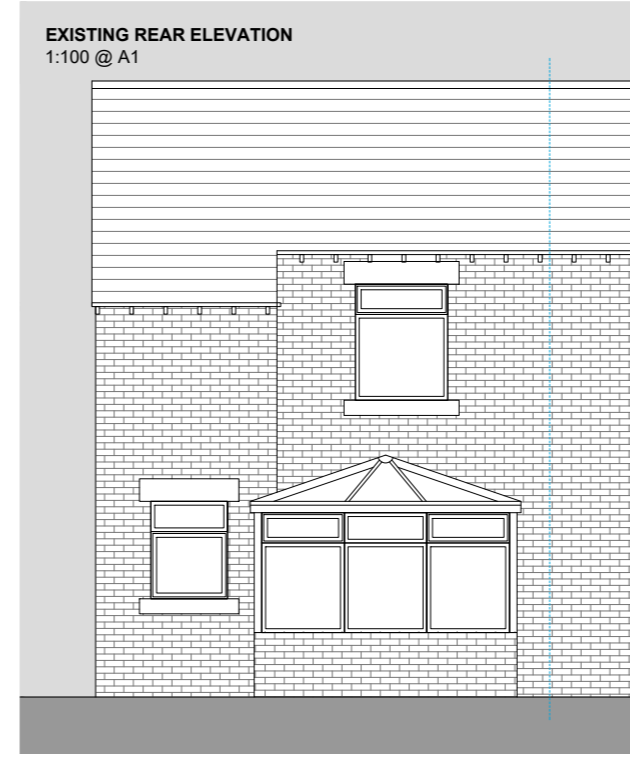

EXISTING REAR ELEVATION
1:100 @ A1

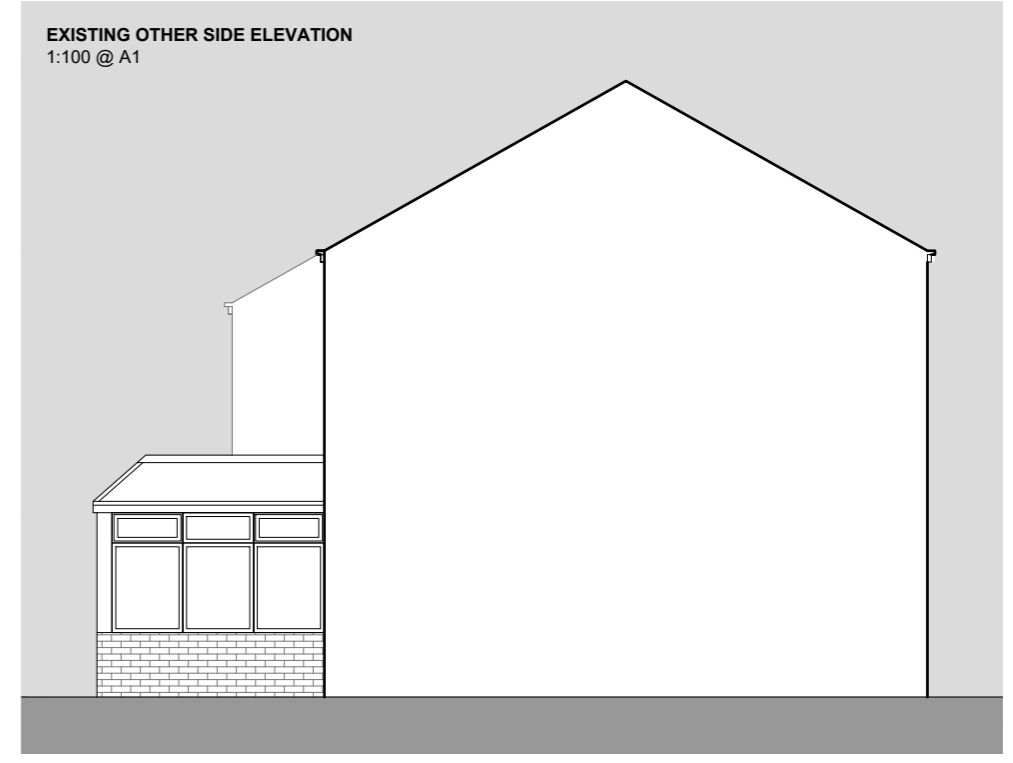

EXISTING OTHER SIDE ELEVATION
1:100 @ A1

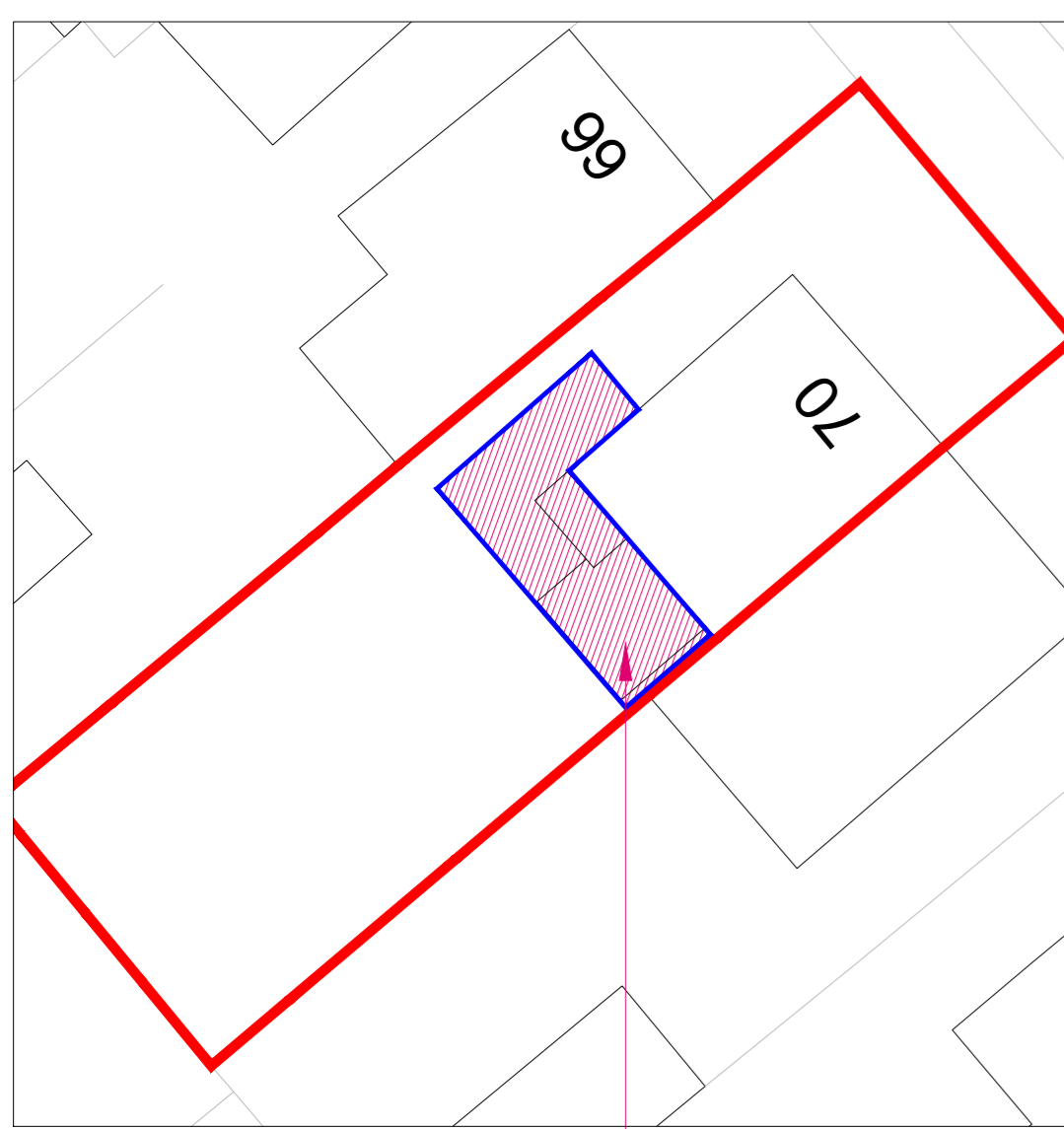

PROPOSED SITE PLAN
1:200 @ A1

FIRST FLOOR EXTENSION

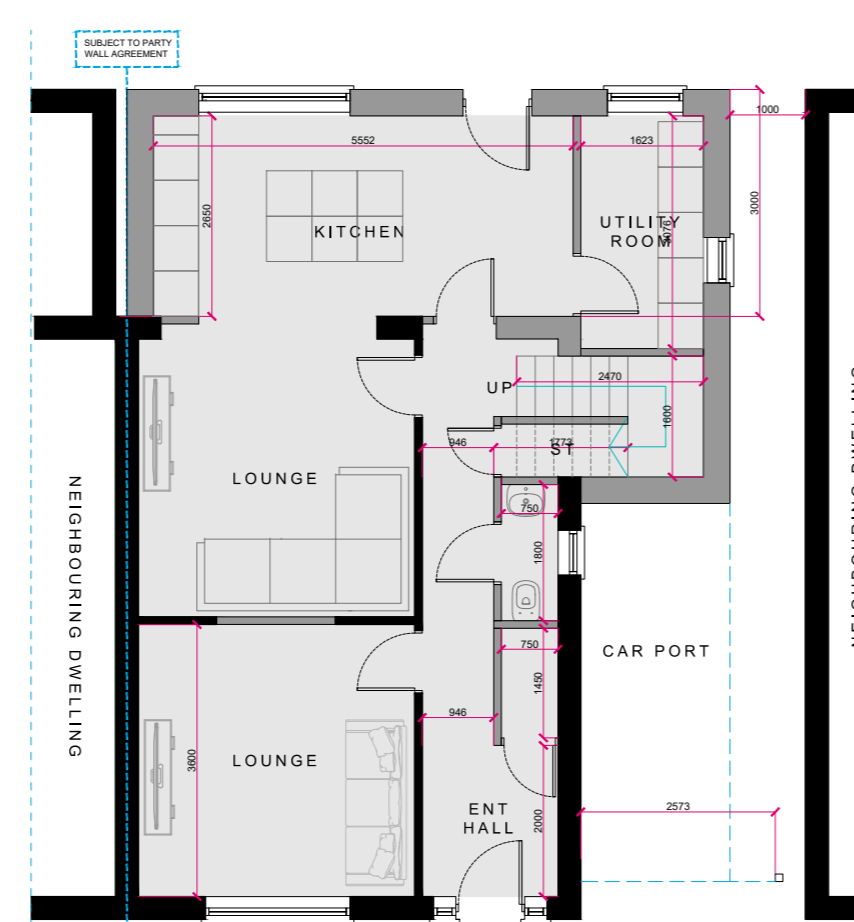

PROPOSED GROUND FLOOR PLAN
1:100 @ A1

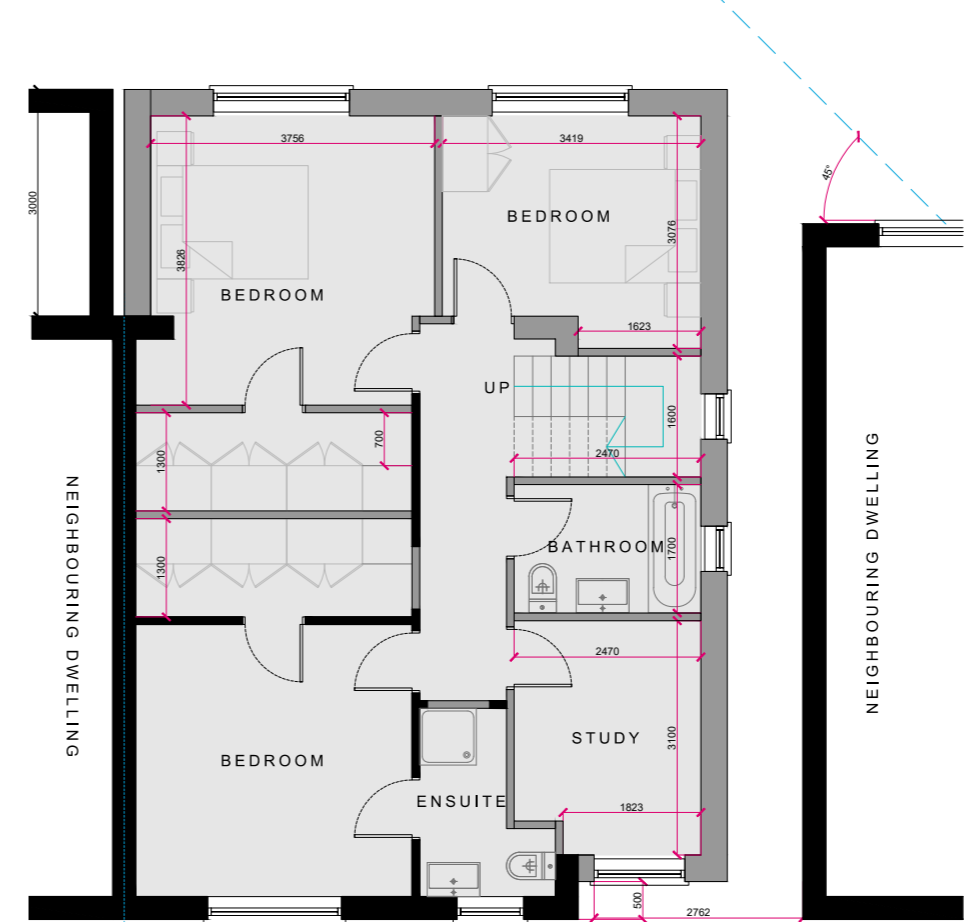

PROPOSED FIRST FLOOR PLAN
1:100 @ A1

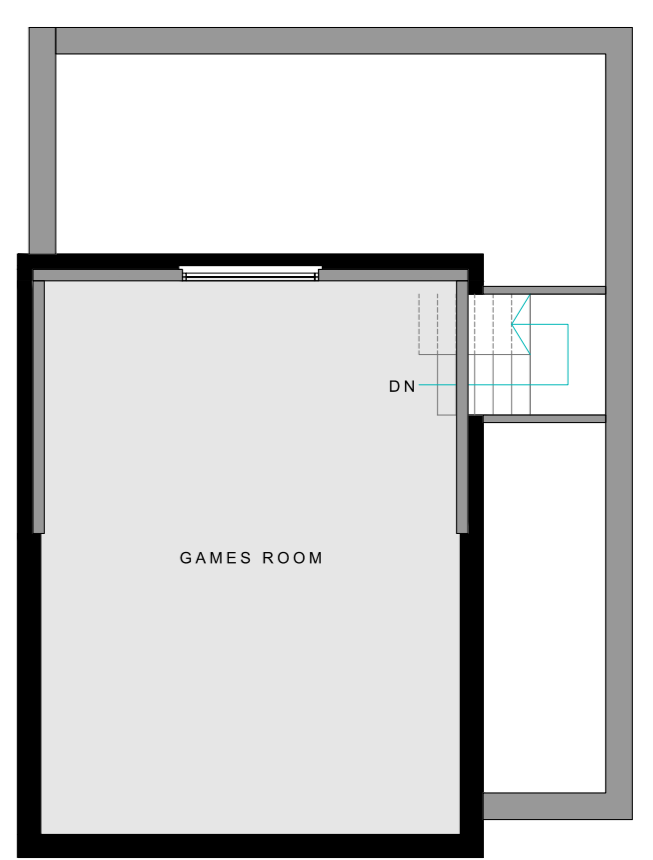

PROPOSED FIRST FLOOR PLAN
1:100 @ A1

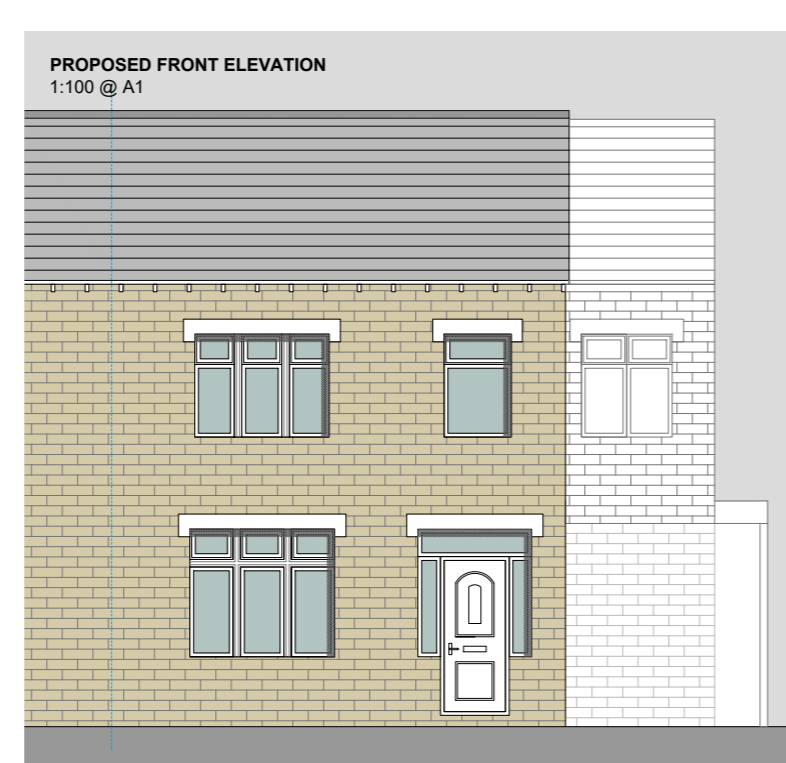

PROPOSED FRONT ELEVATION
1:100 @ A1

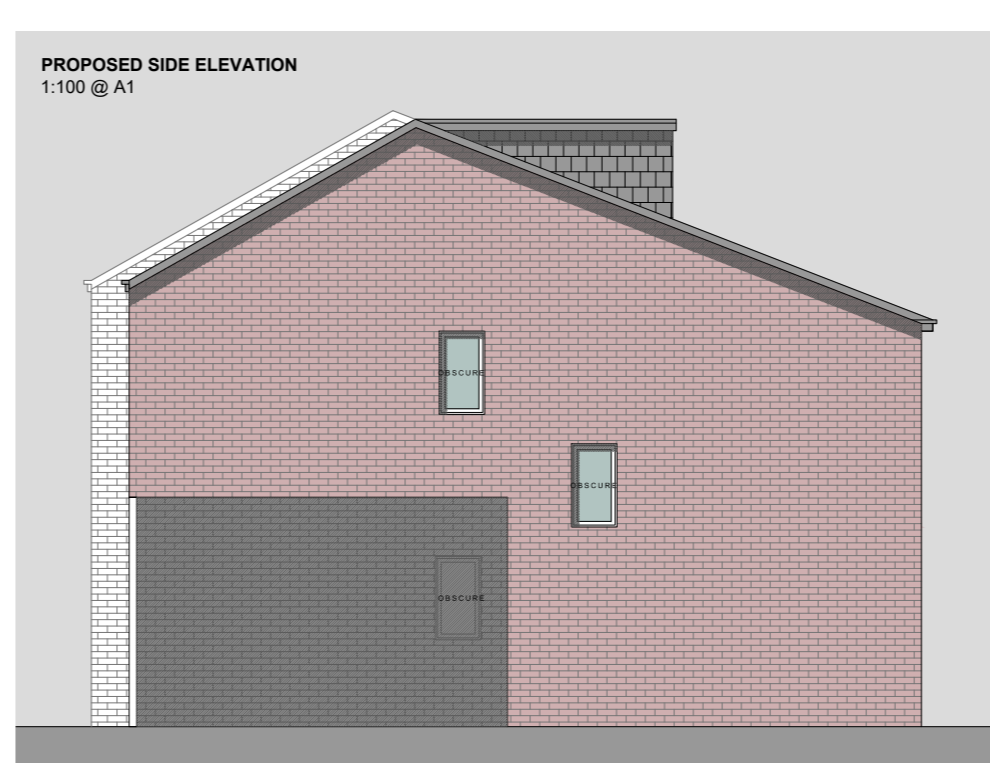

PROPOSED SIDE ELEVATION
1:100 @ A1



PROPOSED ROOF PLAN
1:100 @ A1

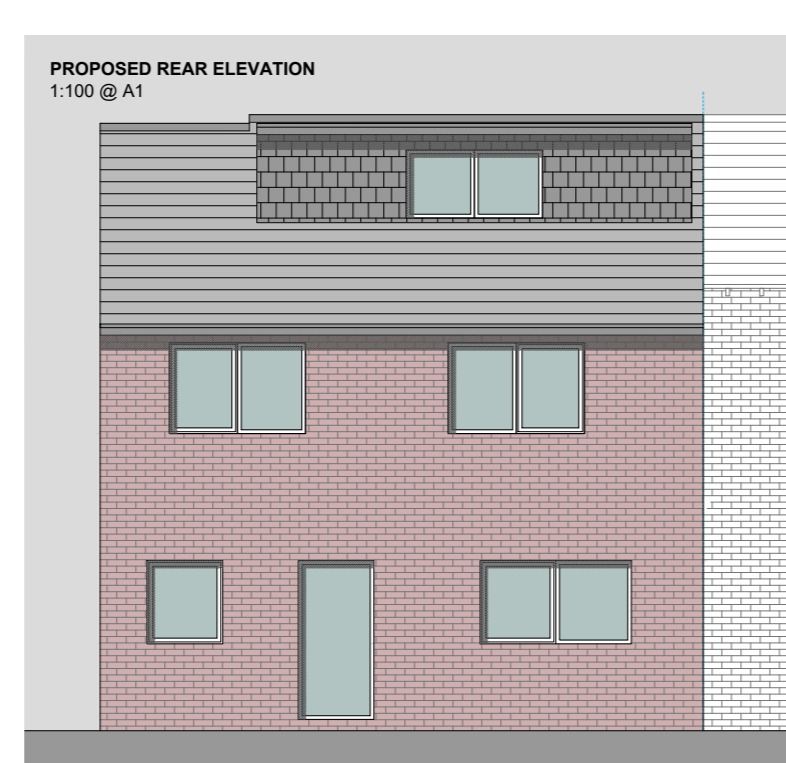

PROPOSED REAR ELEVATION
1:100 @ A1

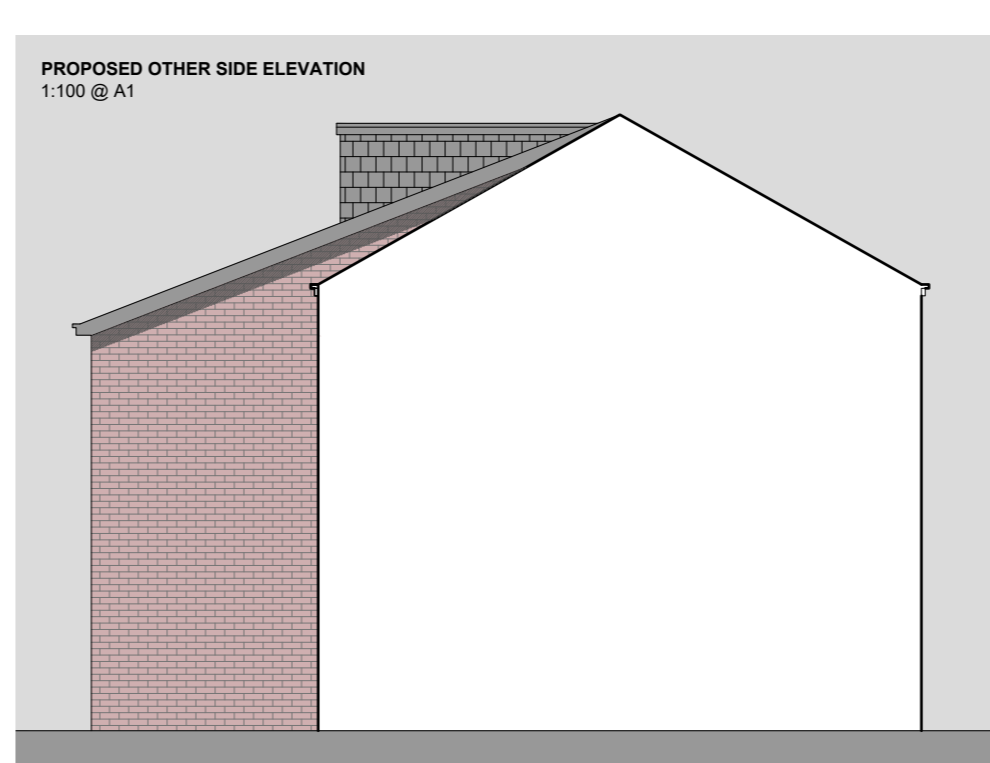

PROPOSED OTHER SIDE ELEVATION
1:100 @ A1

KUFIC ARCHITECTS
Suite 24 Batley Business Park, Technology Drive, Batley WF17 6ER
Tel: 01924 694 404
info@kufic.co.uk
www.kufic.co.uk

PROJECT:
70 BYWELL RD, DEWSBURY WF12 7LH

TITLE:
DOUBLE STOREY SIDE AND REAR WITH REAR DORMER

DESCRIPTION:
LOCATION PLAN

DATE: 09/05/24
SCALE: 1:1250 @ A4
DRAWN: MZ
CHECKED: HD

NOTES:
REV B 09/05/24 -
Removal of GF Larger Home Extension.

DRAWING REF: 23292-D02-B
REV: