

Roof Plan

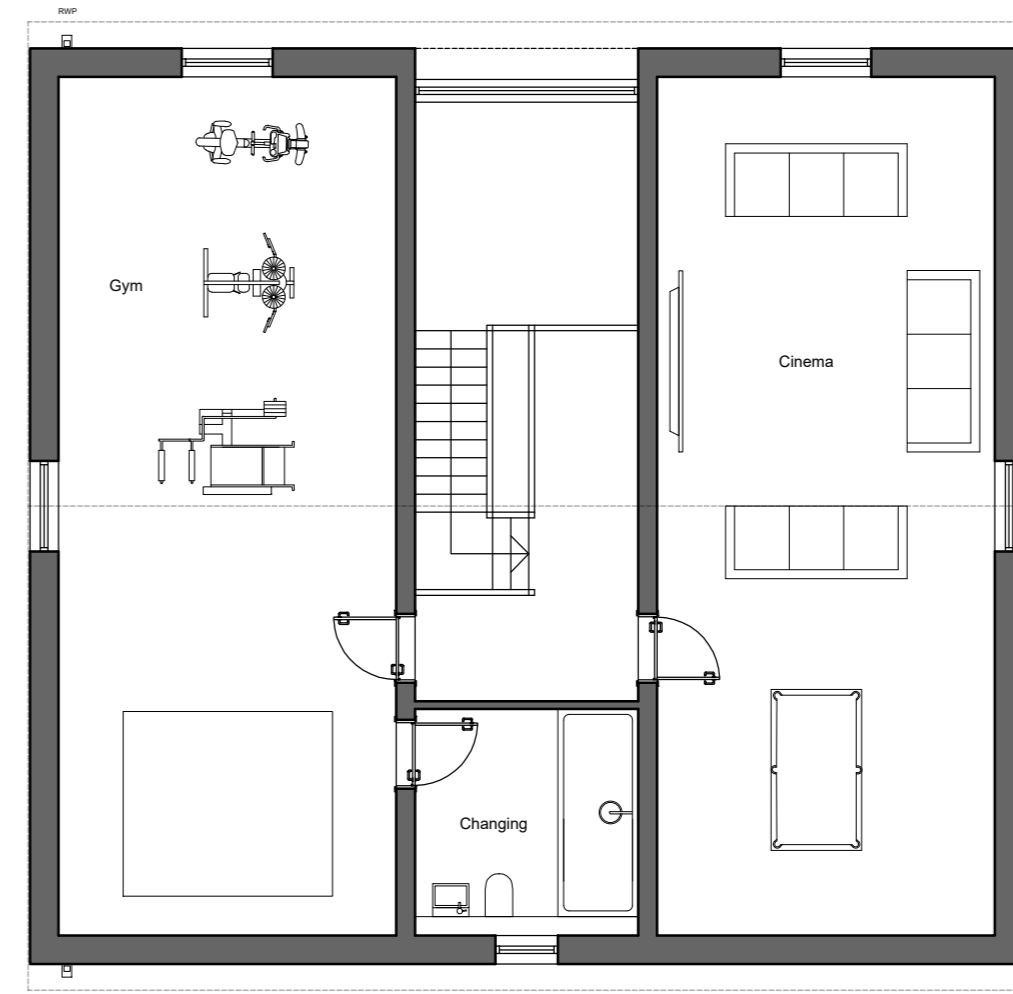

Third Floor Plan

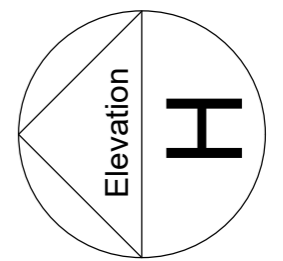
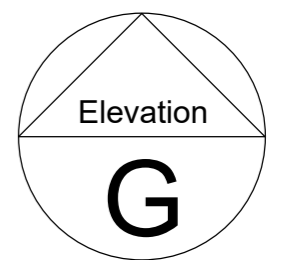

First Floor Plan

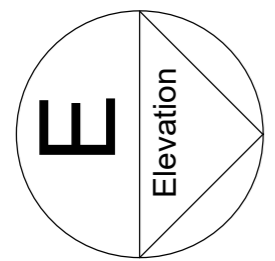

Second Floor Plan



Ground Floor Plan

PROPOSED FLOOR PLANS 1:100 @ A1

\*For the purposes of Planning Consent the following applies to any copy of this drawing made by the Local Authority:

This copy has been made by and with the authority of the person required to make the plan and drawing open to public inspection pursuant to Section 47 of the Copyright, Designs and Patents Act 1988. Unless that Act provides a relevant exception to copyright, the copy must not be copied without the prior permission of the copyright owner. If any copy is made under the authority only the whole drawing including the copyright holder's name and this notice, is to be copied.\*

Drawn Scale 1:100

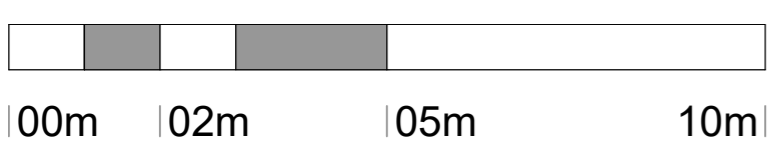

Drawn Scale 1:250

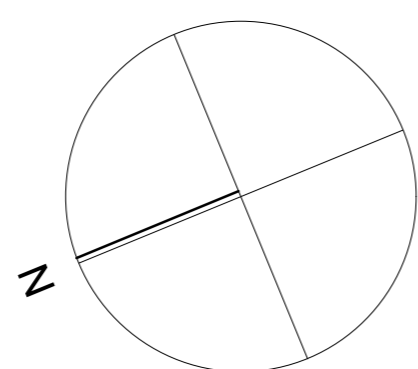
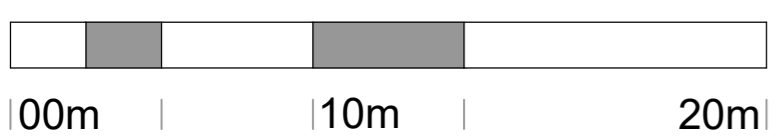

Issue Purpose: PLANNING APPLICATION

AHJ architects  
The Courtyard  
12a Commercial Road  
Skeltonthorpe  
Huddersfield  
HD8 9AA  
www.ahjarchitects.co.uk

AHJ  
architects

Client Mr Faraz  
Project 2377 - Castle House Gomersal : Development  
Title Proposed Floor Plans

Issued From  
Date February 2024  
Scale 1:100 @ A1  
Drawn BH Auth BH

Drawing Number 2377 - D - 20 - 014

Revision  
Do not scale from this drawing. Work to figures dimensions, and any discrepancy to be reported to the Architect.  
Refer to larger scale drawings where available.