

CASTLE HILL ROAD

*For the purposes of Planning Consent the following applies to any copy of this drawing made by the Local Authority:
This copy has been made by and with the authority of the person required to make the plan and drawing open to public inspection pursuant to Section 47 of the Copyright, Designs and Patents Act 1988. Unless that Act provides a relevant exception to copyright, the copy must not be copied without the prior permission of the copyright owner. If any copy is made under the authority only the whole drawing including the copyright holder's name and this notice, is to be copied.*

Drawn Scale 1:100



Drawn Scale 1:250

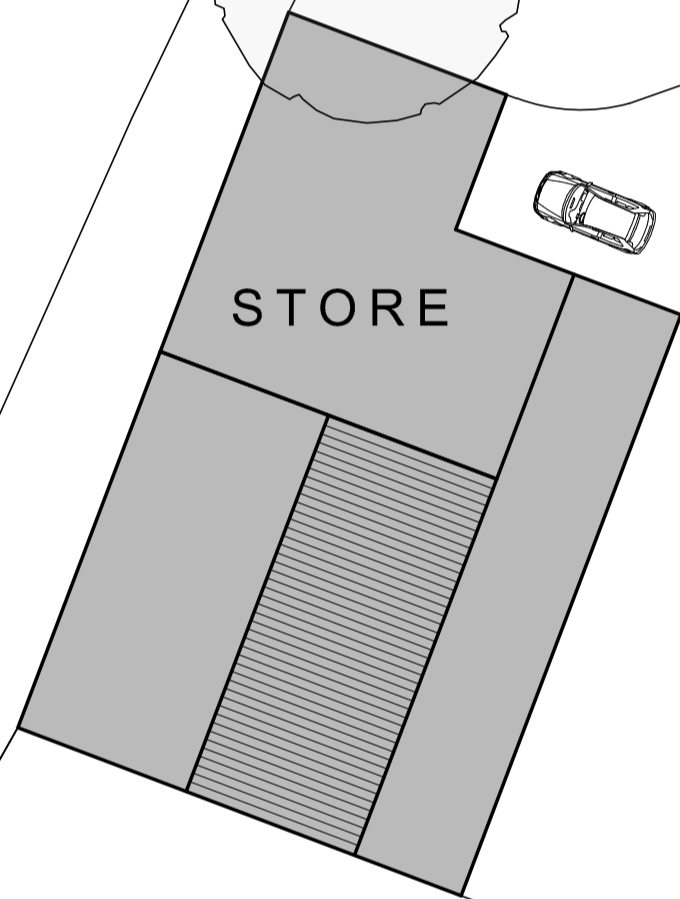
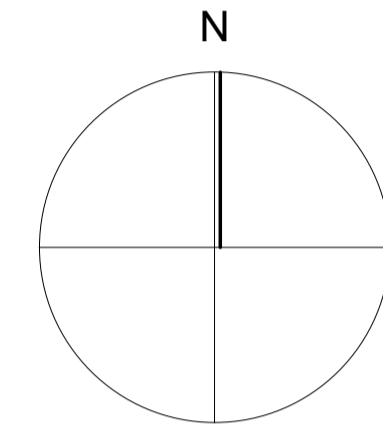
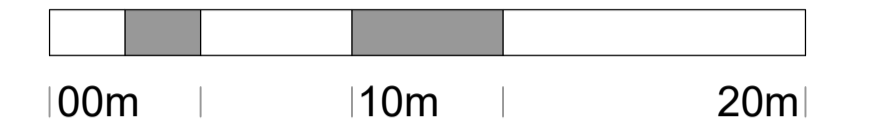

STORE

WORKSHOP

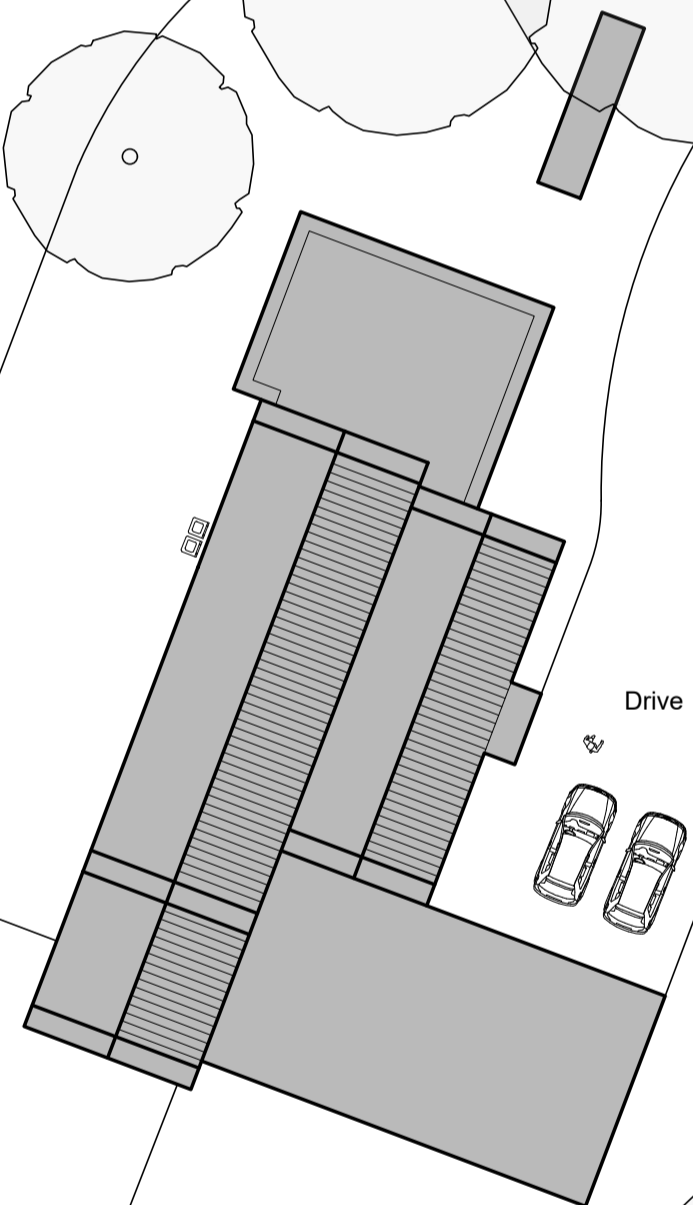

Drive

CASTLE HOUSE

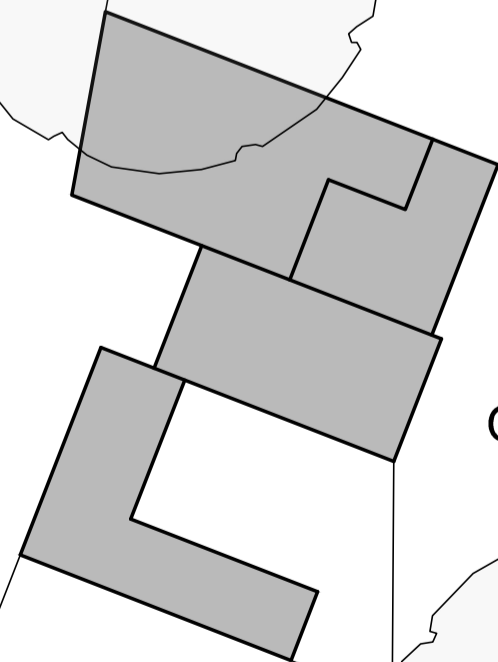

OUT BUILDINGS

EXISTING SITE PLAN 1:250 @ A1

Issue Purpose: PLANNING APPLICATION

AHJ architects
The Courtyard 12a Commercial Road Skelmanthorpe Huddersfield HD8 9AA
t | 07968944840 e | info@ahjarchitects.co.uk
www.ahjarchitects.co.uk

AHJ
architects

Client Mr Faraz
Project 2377 - Castle House Gomersal - Development
Title Existing Site Plan

Issued From
Date February 2024
Scale 1:250 @ A1

Drawing Number 2377 - D - 20 - 011

Revision
Drawn BH Auth BH

Do not scale from this drawing. Work to figure dimensions, and any discrepancy to be reported to the Architects.
Refer to larger scale drawings where available.