

The drawing is copyright © Eight One Two Architects Ltd. If in doubt, ASK. Drawing measurements shall not be obtained from scaling from the drawing. All dimensions are to be site verified prior to construction. Any discrepancies are to be reported to Eight One Two Architects Ltd immediately. This drawing is to be read in conjunction with all associated drawings and specifications including all relevant sub-consultants information.

Notes

PLANNING

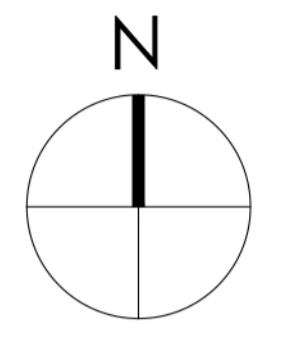

0 250 500 750 1000 1250 mm
SCALE 1:25

0 500 1000 1500 2000 2500mm
SCALE 1:50

Note:
Surrounding contextual buildings and information are based on received ordinance survey drawings and are shown for illustrative purposes only. assumed site boundary is subject to confirmation to legal confirmation.

Note:
Information is based on OS map and received information and is subject to full topographical survey. Assumed site boundary and site constraints subject to legal confirmation. All Legal easements and extent of existing underground services locations are subject to confirmation.

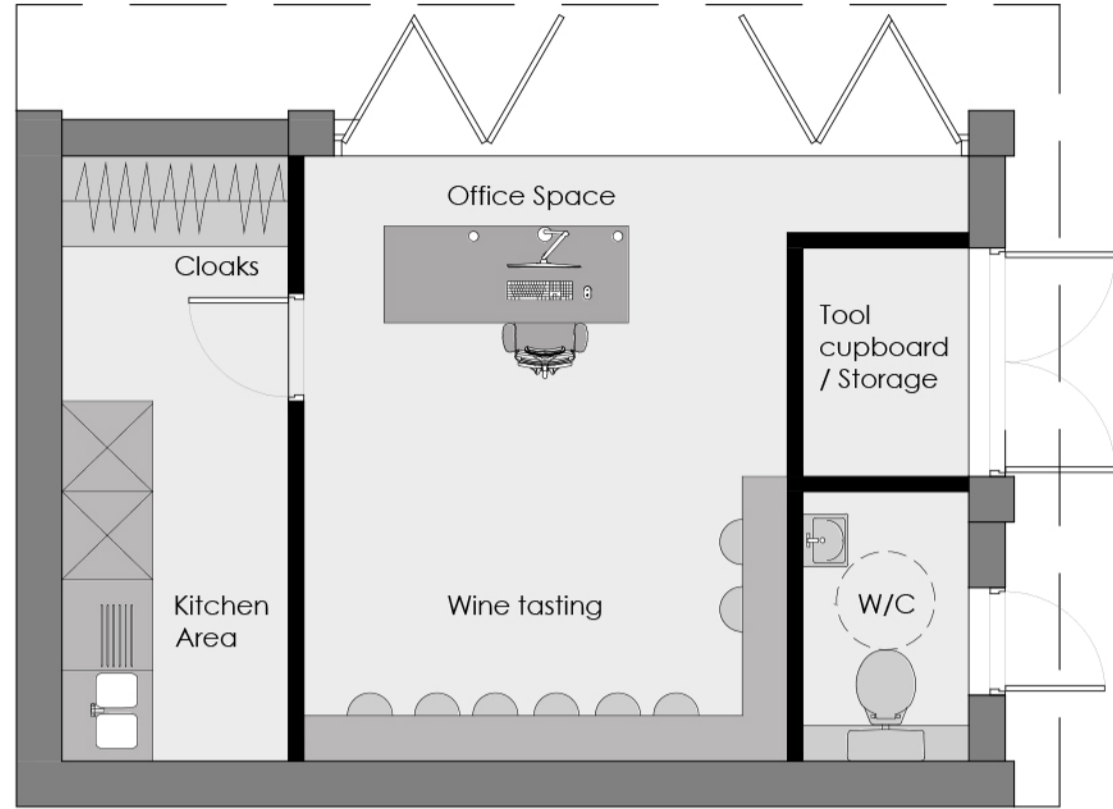

GROUND FLOOR PLAN_
AS PROPOSED_
Scale_ 1.50

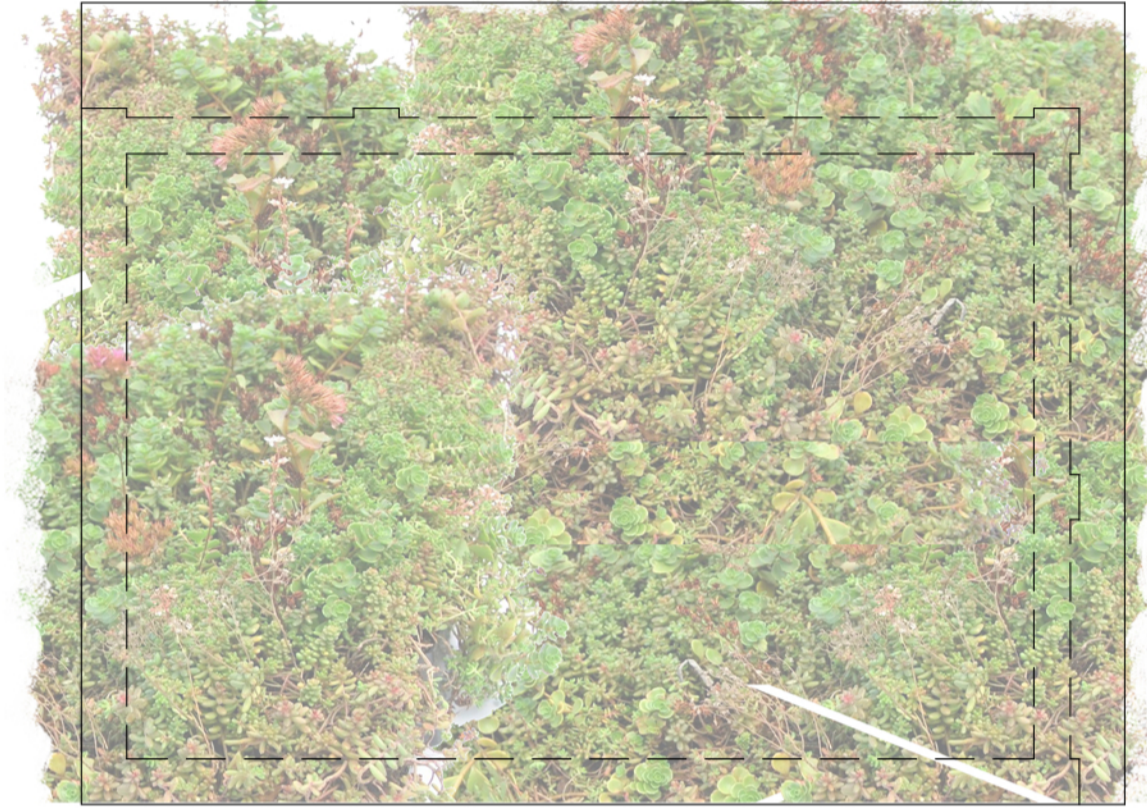

ROOF PLAN_
AS PROPOSED_
Scale_ 1.50



FRONT ELEVATION_
AS PROPOSED_
Scale_ 1.50



SIDE ELEVATION_
AS PROPOSED_
Scale_ 1.50



SIDE ELEVATION_
AS PROPOSED_
Scale_ 1.50

A_ 20.02.24_ Plan scale amended_
Rev_ Date_ Amendment_ By_ Apr'd_ JAL_ JAL_

Eight OneTwo Architects

Tel_ +44 [0]7761 570735
Email_ mail@eightonetwo.co.uk
www.eightonetwo.co.uk
Studio A5_Brooke's Mill_Amitage Bridge_Huddersfield_HD4 7NR

Drawing Status_
PLANNING

Client_
MR + MRS CALDER

Project_
PROPOSED ANCILLARY BUILDING_ HELME EDGE FARM_ HELME LANE

Drawing Title_
AS PROPOSED_ FLOOR PLANS + ELEVATIONS

Drawing Scale_ 1:50
Drawn By_ JAL
Checked By_ JAL

Paper Size_ A1
Drawn Date_ FEB 2024
Checked Date_ FEB 2024

Drawing Number_
23_811 100A