

The drawing is copyright © Eight One Two Architects Ltd. If in doubt, ASK. Drawing measurements shall not be obtained from scaling from the drawing. All dimensions are to be site verified prior to construction. Any discrepancies are to be reported to Eight One Two Architects Ltd immediately. This drawing is to be read in conjunction with all associated drawings and specifications including all relevant sub-consultants information.

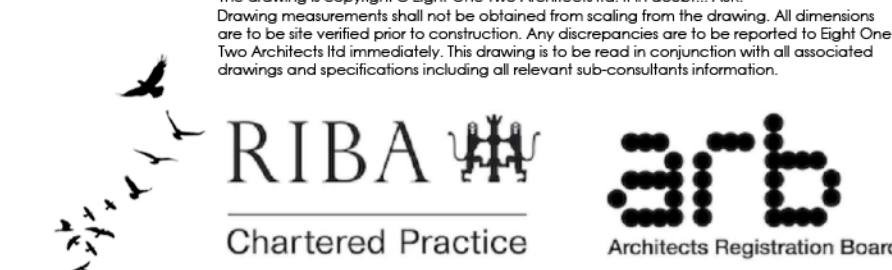

Notes

PLANNING

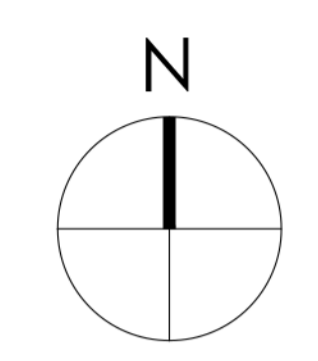

0 1000 2000 3000 4000 5000mm
SCALE 1:100

Note:
Surrounding contextual buildings and information are based on received ordinance survey drawings and are shown for illustrative purposes only. assumed site boundary is subject to confirmation to legal confirmation

Note:
Information is based on OS map and received information and is subject to full topographical survey. Assumed site boundary and site constraints subject to legal confirmation. All Legal easements and extent of existing underground services locations are subject to confirmation.

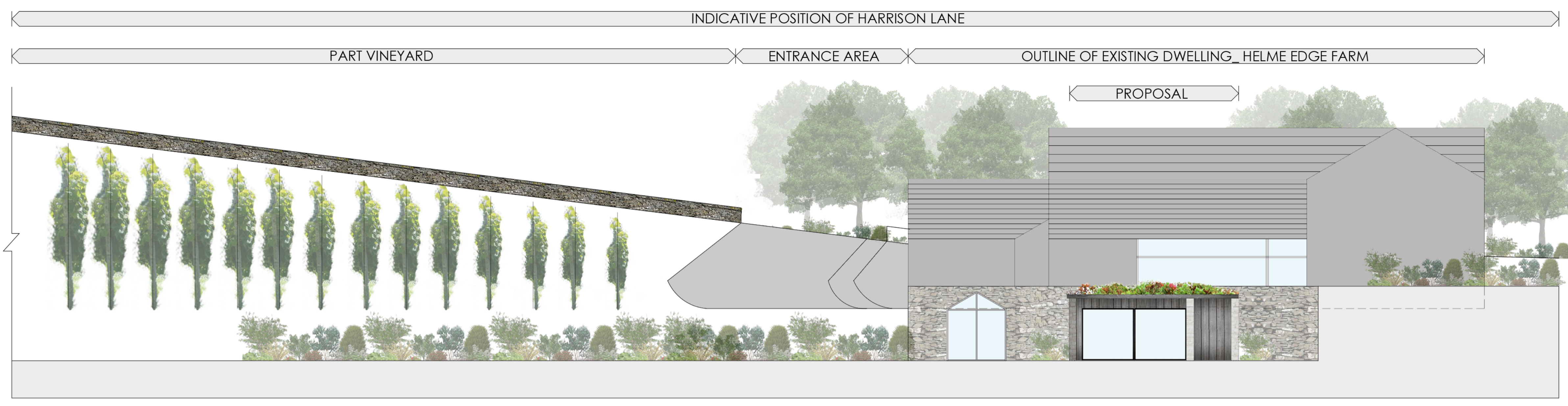

ELEVATION / SITE SECTION AA_
AS PROPOSED_
Scale_ 1.100

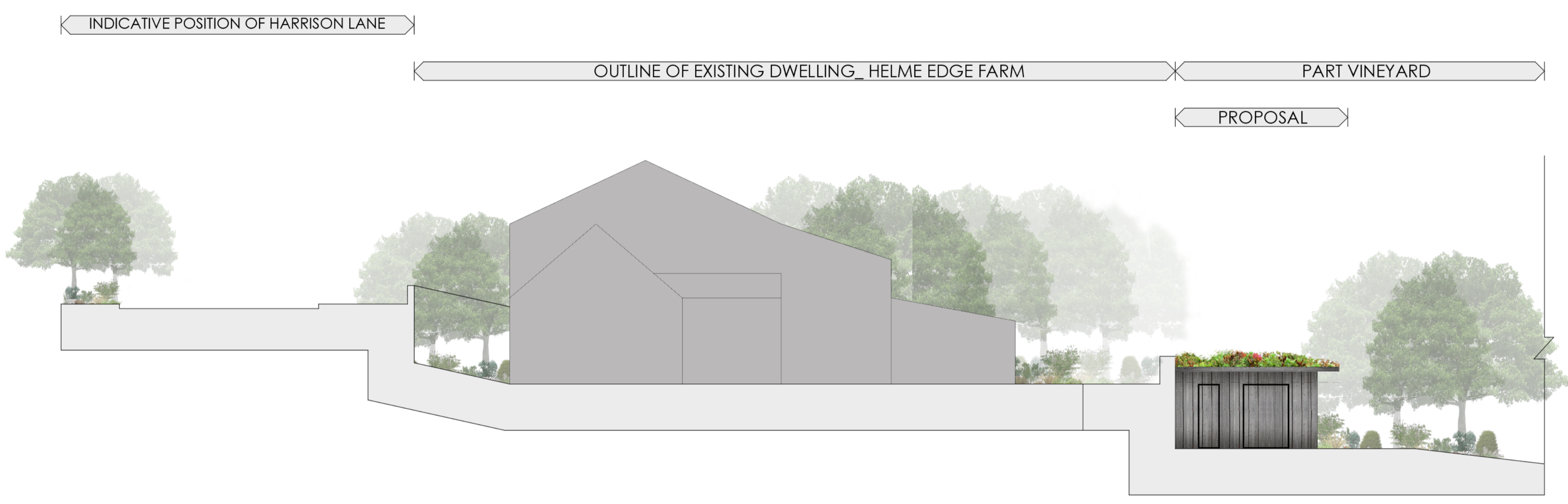

ELEVATION / SITE SECTION BB_
AS PROPOSED_
Scale_ 1.100

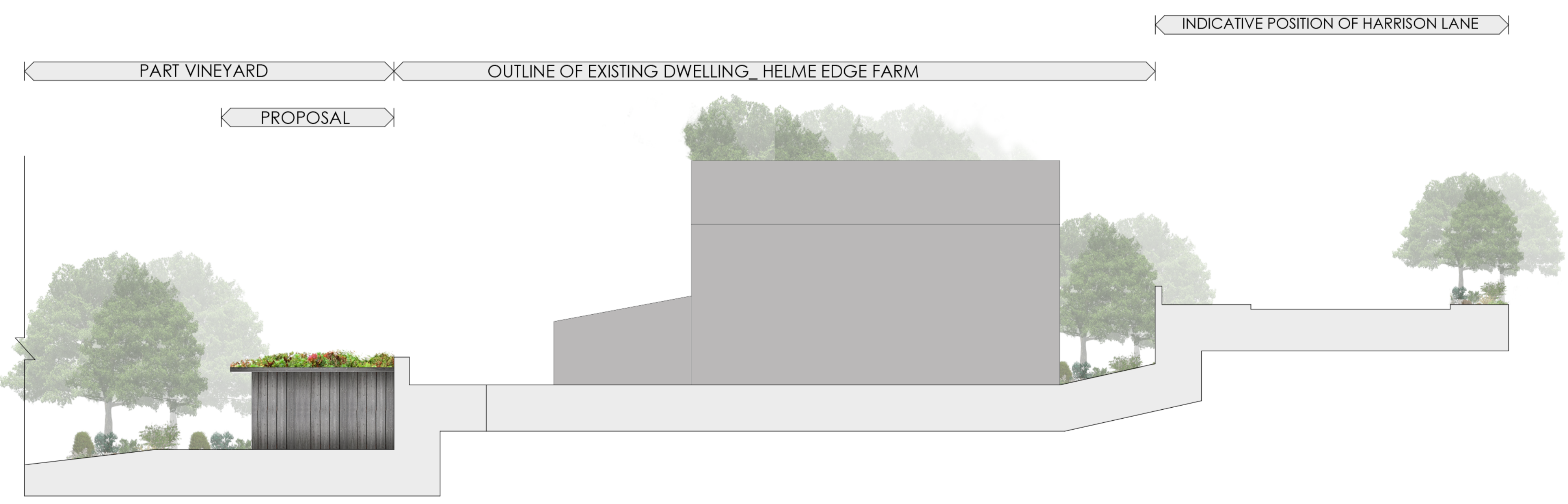

ELEVATION / SITE SECTION CC_
AS PROPOSED_
Scale_ 1.100

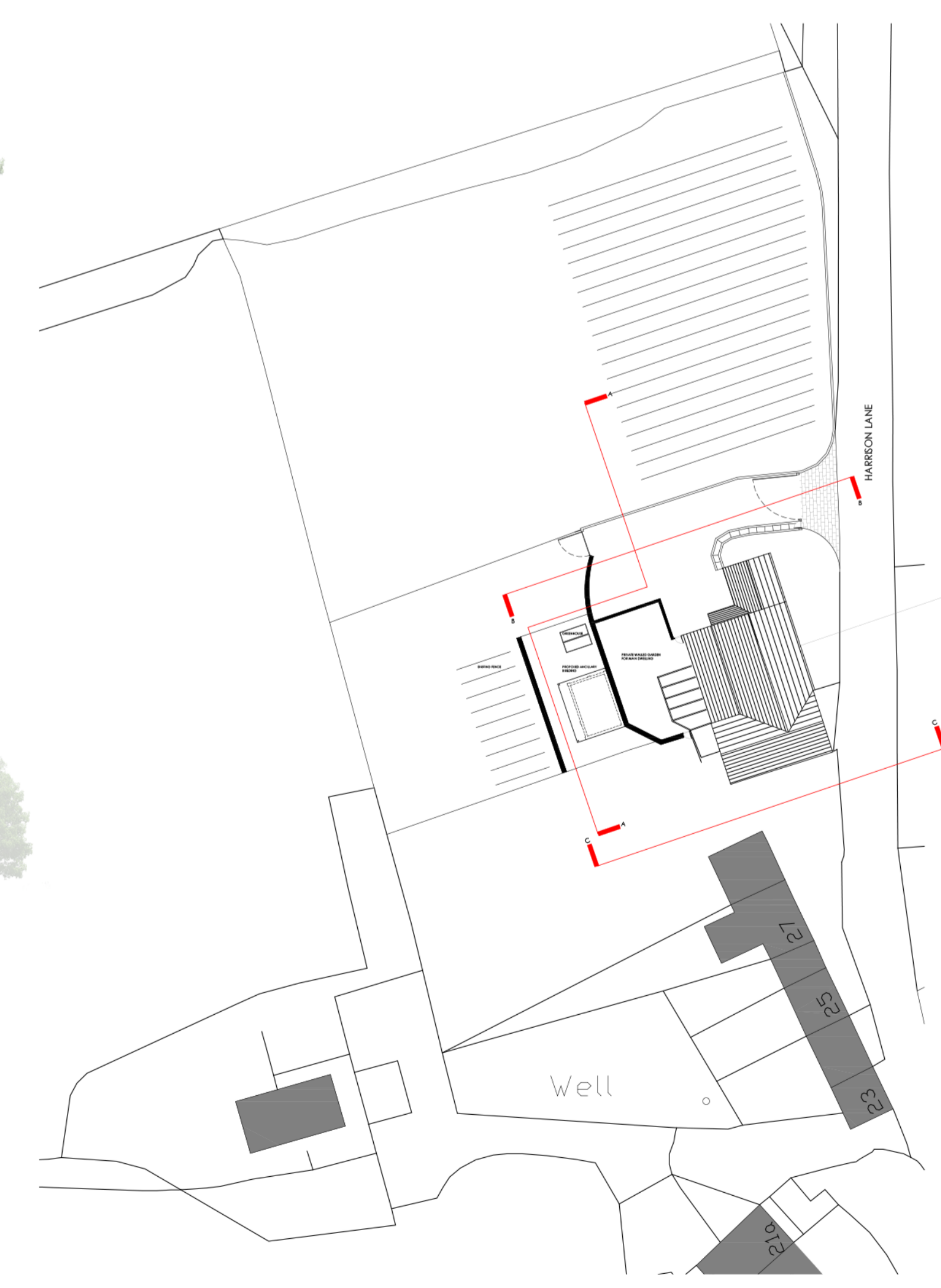

Rev. Date_ Amendment_ By_ Apr'd_

Eight OneTwo Architects

Tel_ +44 [0]7761 570735
Email_ mail@eightonetwo.co.uk
www.eightonetwo.co.uk
Studio A5, Brooke's Mill, Armitage Bridge, Huddersfield, HD4 7NR

Drawing Status_
PLANNING

Client_
MR + MRS CALDER

Project_
PROPOSED ANCILLARY BUILDING - HELME EDGE FARM - HELME LANE

Drawing Title_
AS PROPOSED_ SITE SECTIONS / CONTEXT ELEVATIONS

Drawing Scale_
1:100

Drawn By_
JAL

Checked By_
JAL

Paper Size_
A1

Drawn Date_
FEB 2024

Checked Date_
FEB 2024

Drawing Number_
23_811_101