

This drawing has been prepared specifically for the purpose of obtaining Planning Permission and/or Building Regulation Approval. Its suitability for other purposes without supplementary details and specification cannot be guaranteed. The Permissions and/or Approvals are beyond the Architects control, and no guarantee that such will be granted is given or to be inferred by reason of the preparation of this drawing. Only figured dimensions are to be used. All dimensions to be checked on site. This drawing together with the design is the property and copyright of the Architect and must not be reproduced without prior written permission.

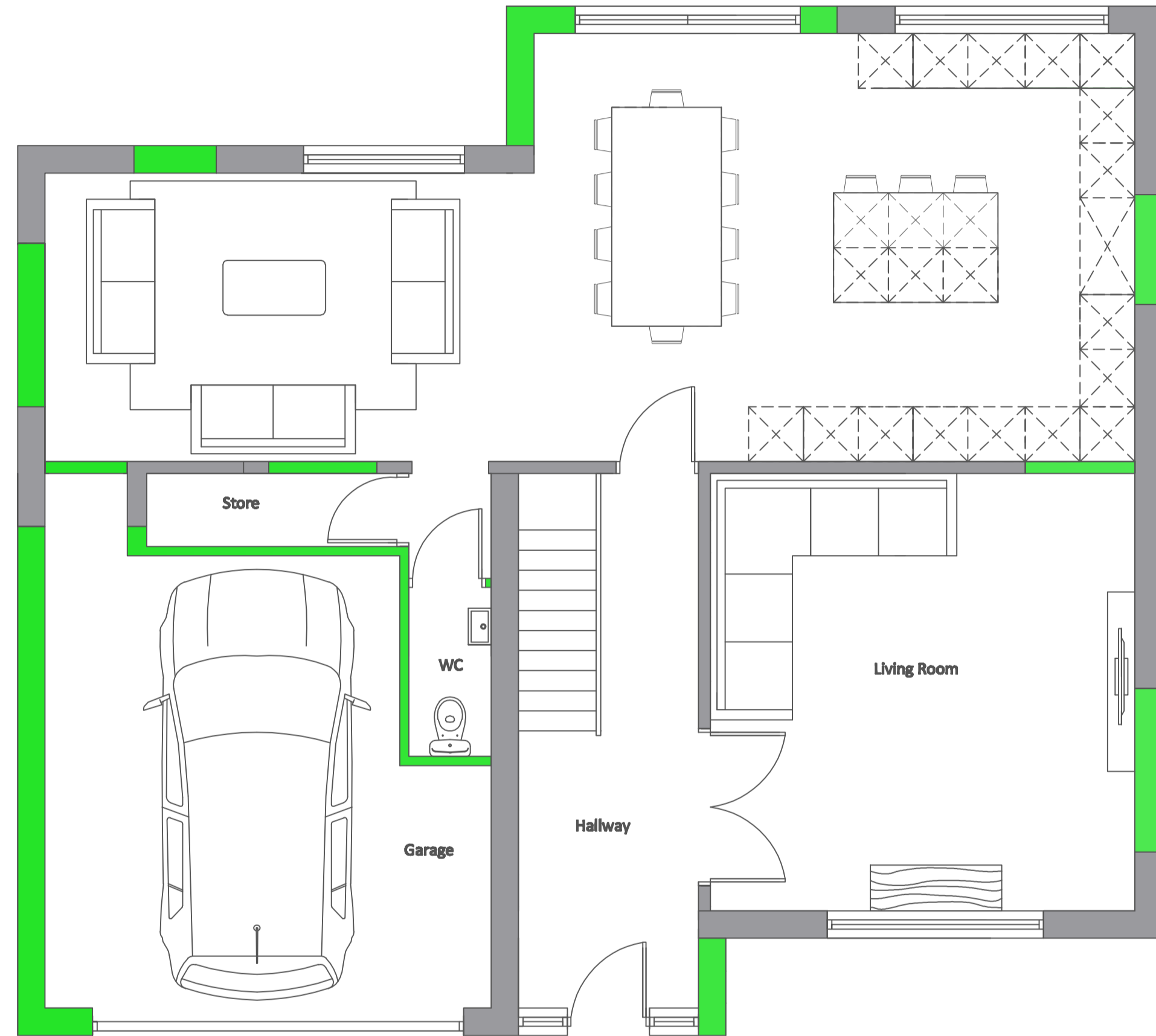

Proposed Ground Floor Plan

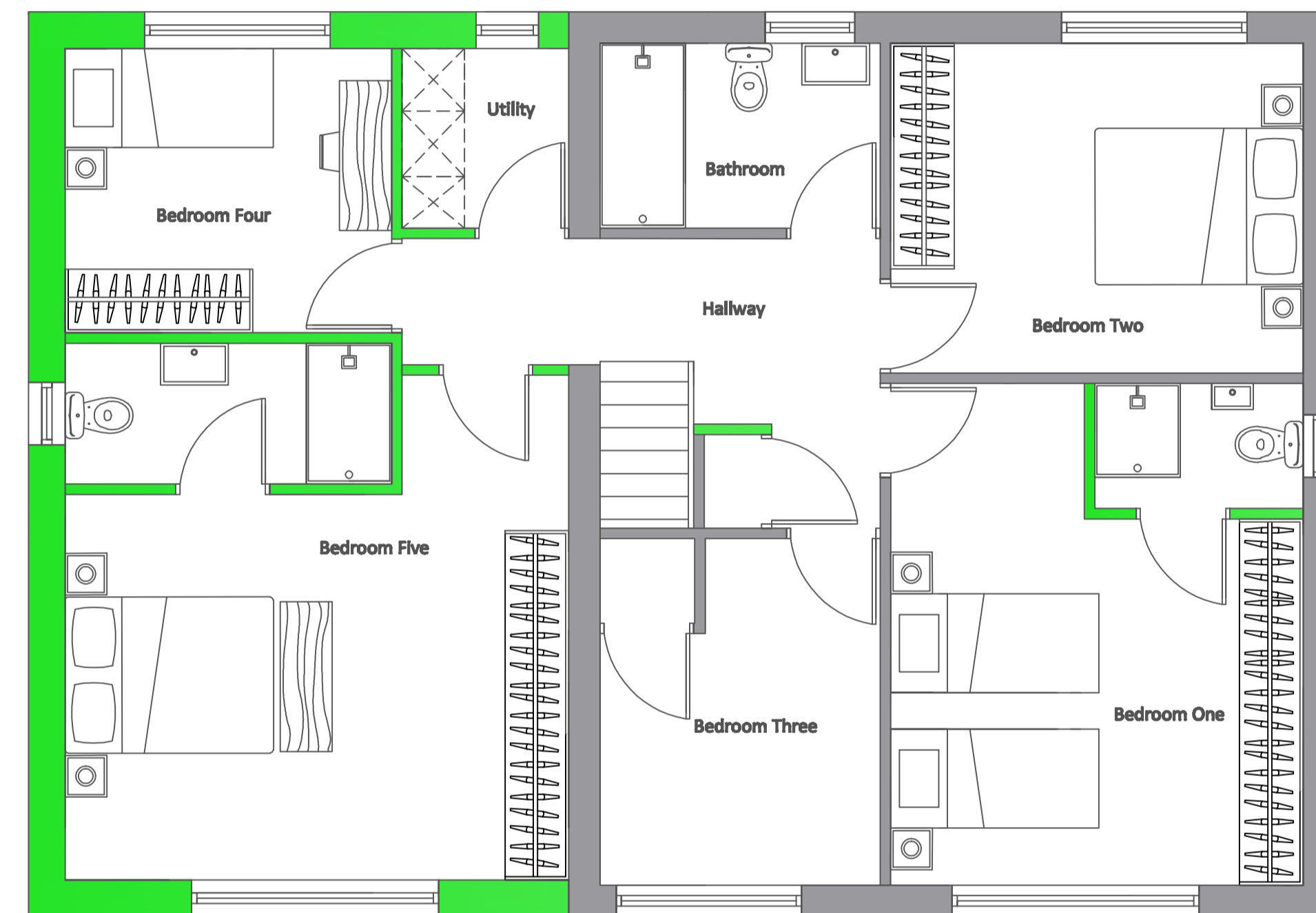

Proposed First Floor Plan

Client:- Mr & Mrs Noor		Scheme:- Two storey side extension and associated works	
Location:- 47 Henley Avenue, Dewsbury, WF12 0LN		Dwg Number:- PL-03	Date:- Oct 23
Drawing Description:- Proposed Floor Plans	Scale:- 1:50	Amendments:-	