

EXISTING

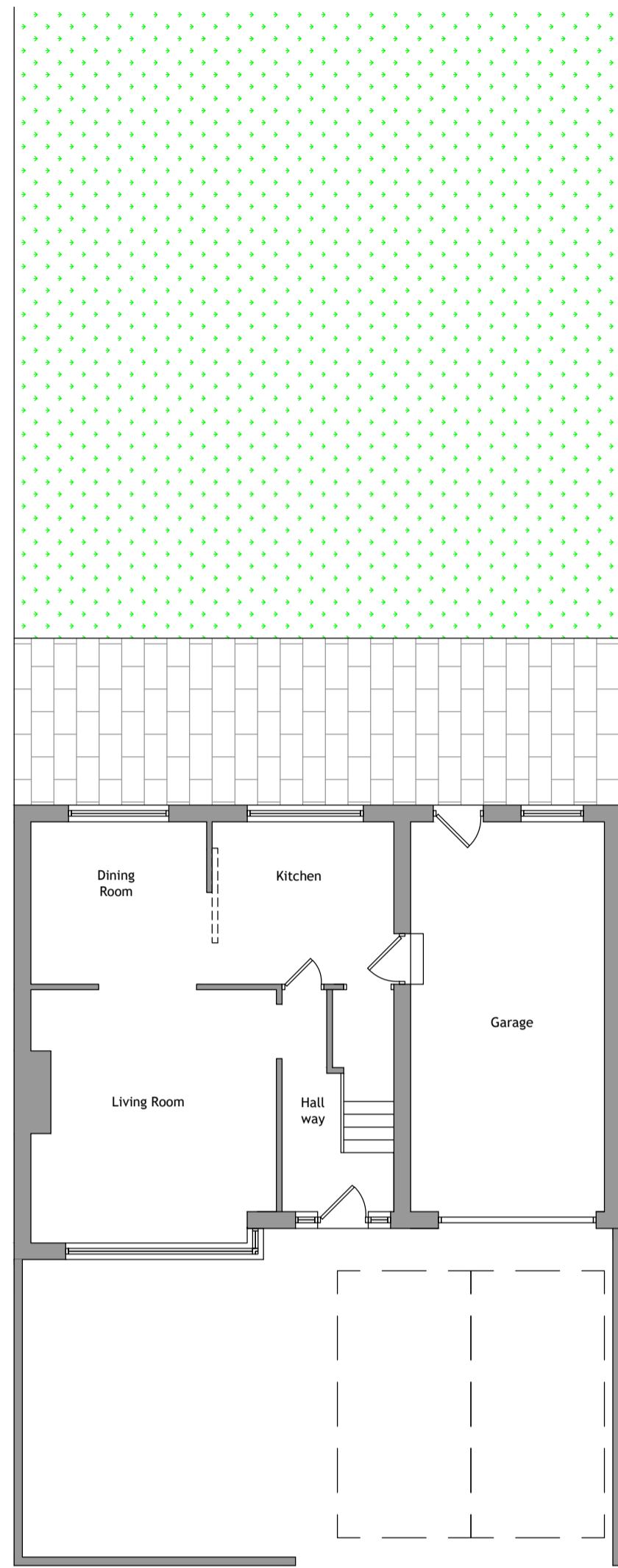

First Floor Layout 1.100

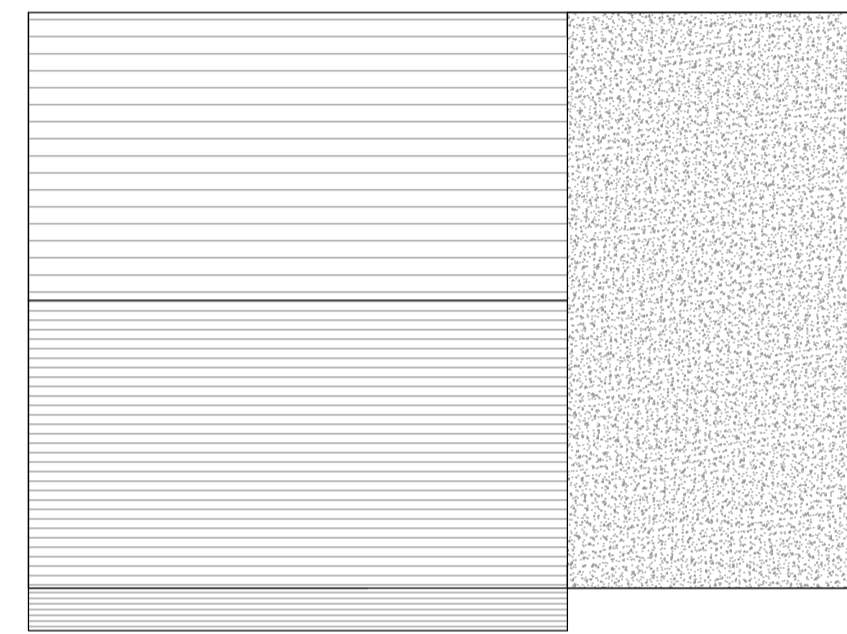

Roof Layout 1.100

Ground Floor Layout 1.100



North Elevation 1.100



South Elevation 1.100

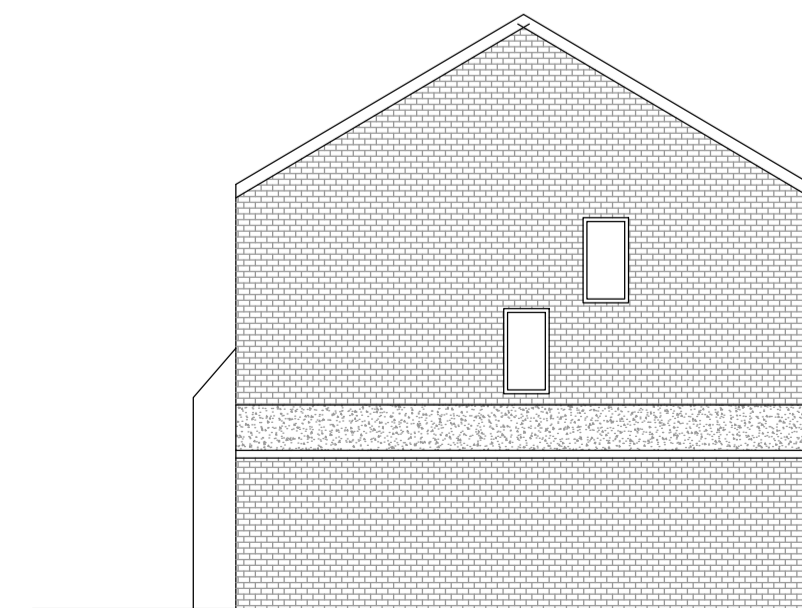

West Elevation 1.100

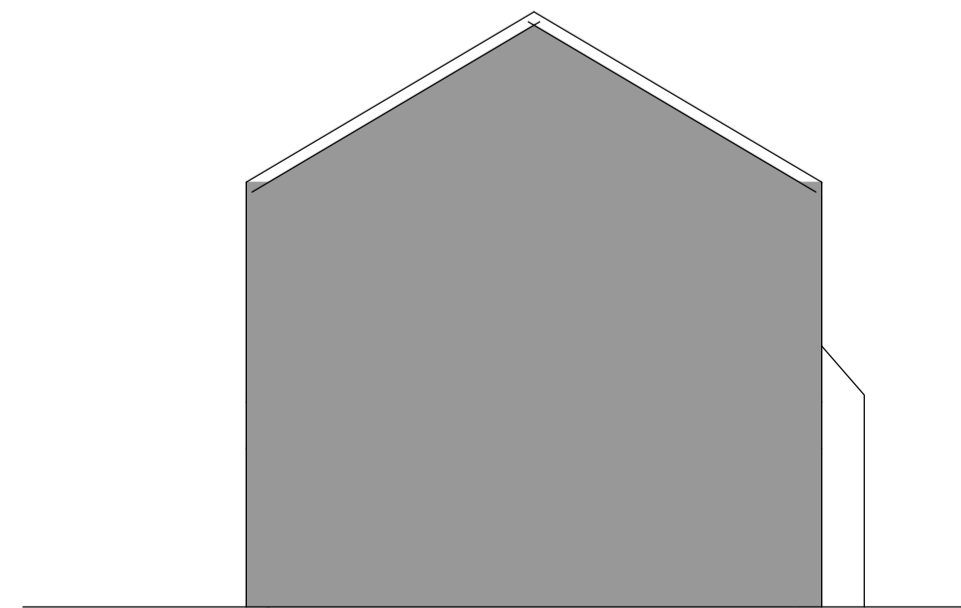

East Elevation 1.100

PROPOSED

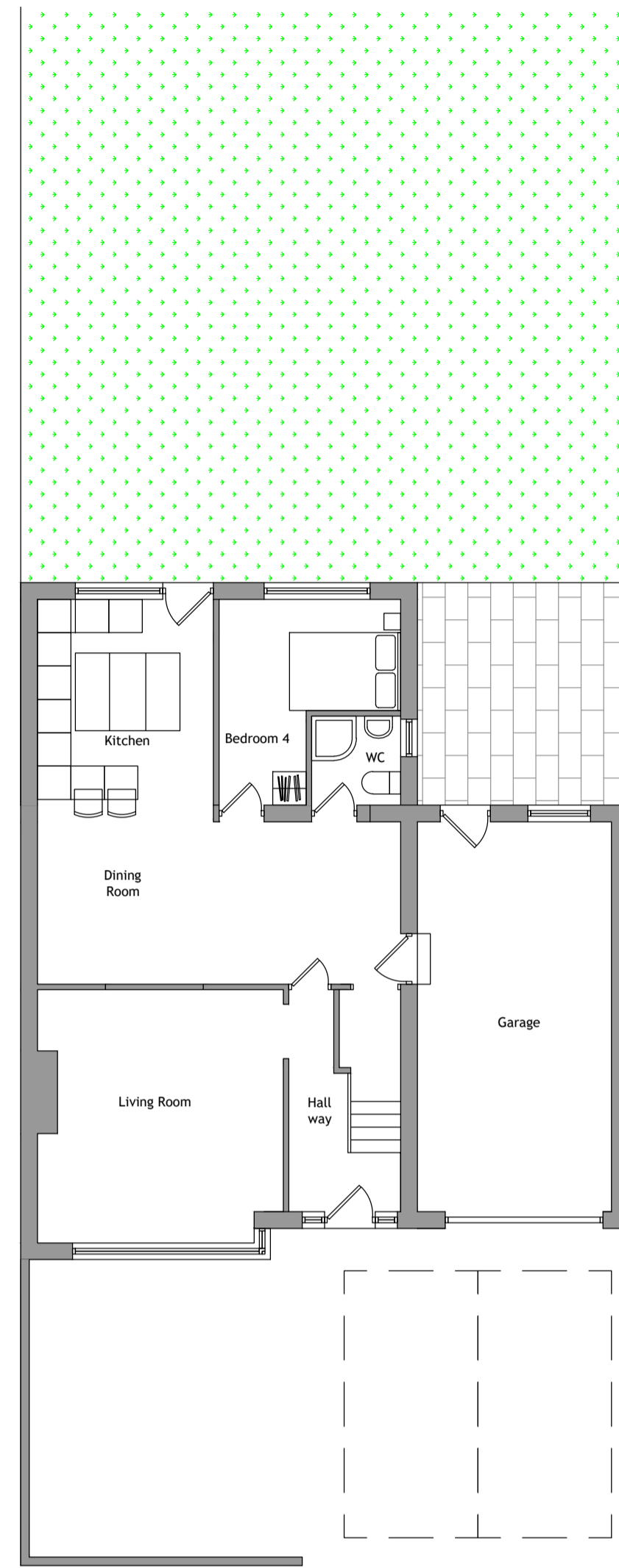

First Floor Layout 1.100

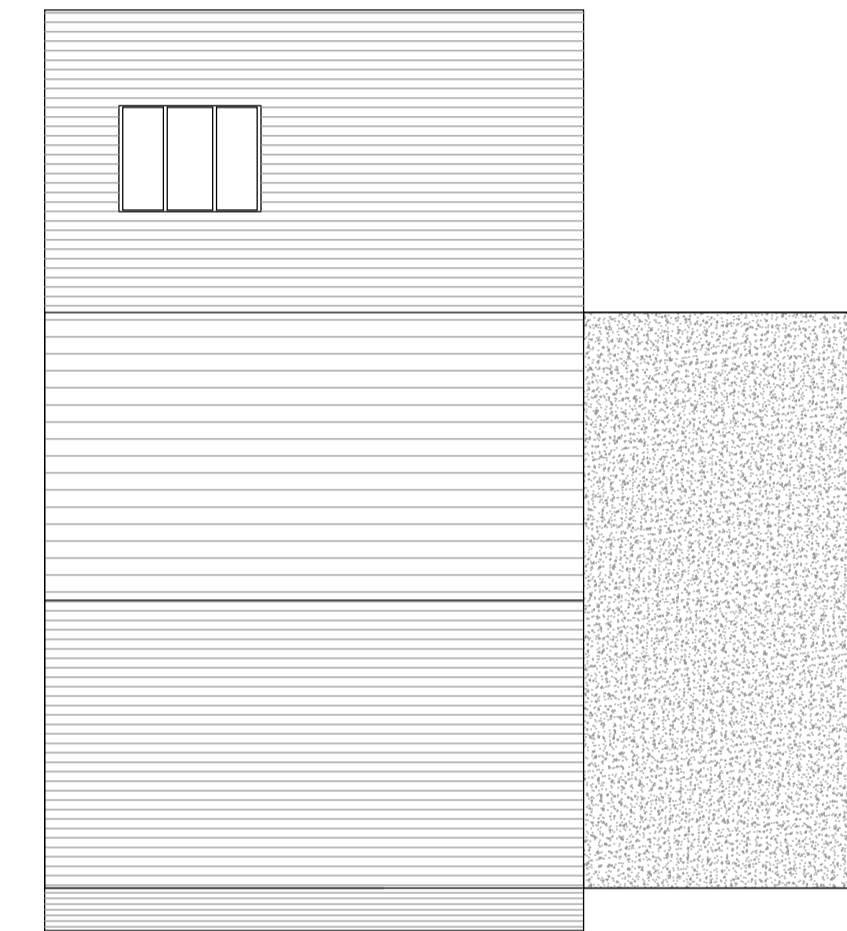

Roof Layout 1.100

Ground Floor Layout 1.100



North Elevation 1.100



South Elevation 1.100

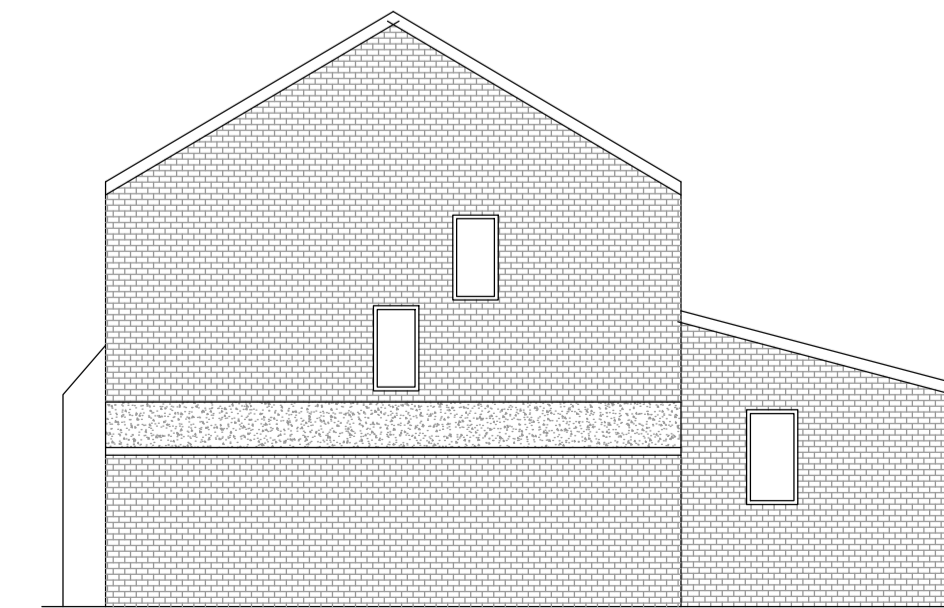

West Elevation 1.100

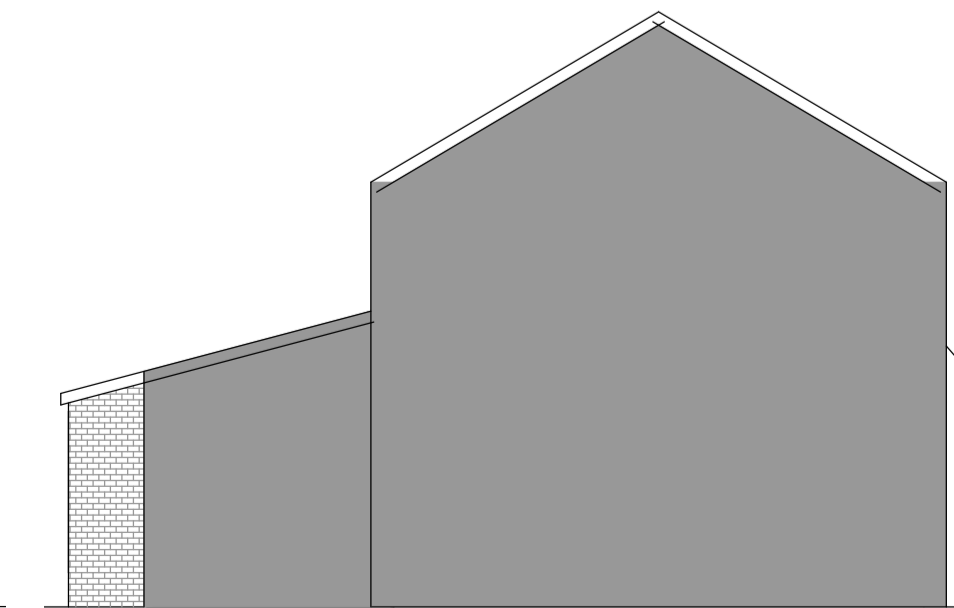

East Elevation 1.100

Written dimensions on these drawings shall take precedence over scaled dimensions. Contractors shall verify and be responsible for all dimensions and conditions on the project and UHD Architectural Services must be notified of any variations from the dimensions and conditions shown by these drawings prior to commencement of any work. All contractors are deemed to have made themselves aware of site conditions prior to entering into any contract.

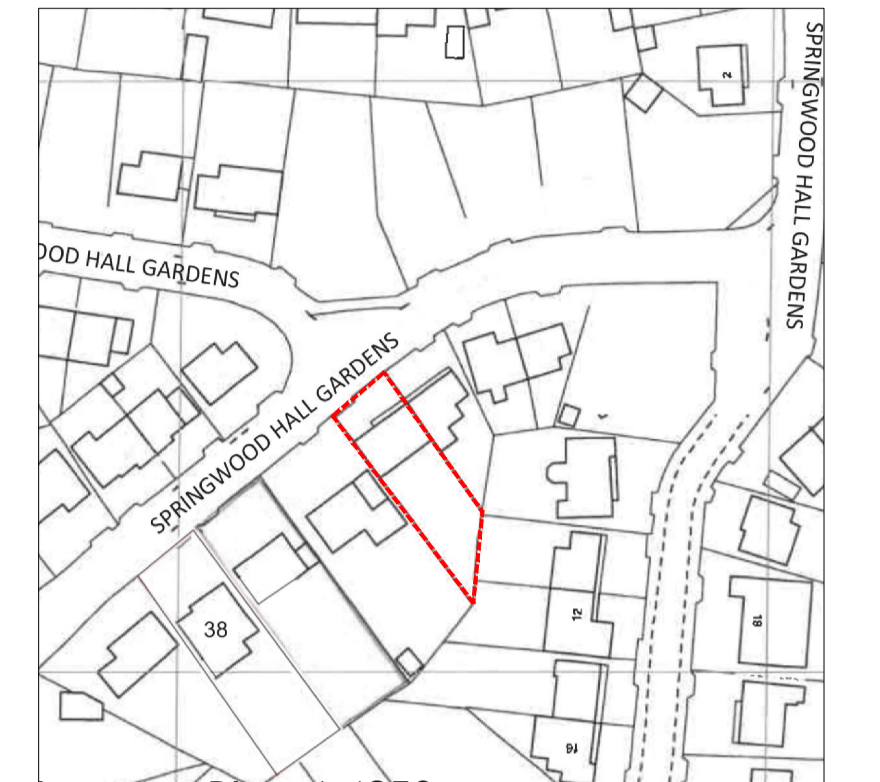
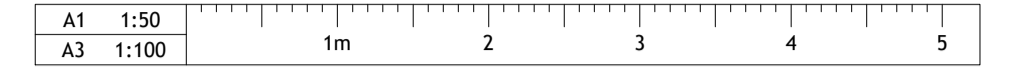

Location Plan 1.1250

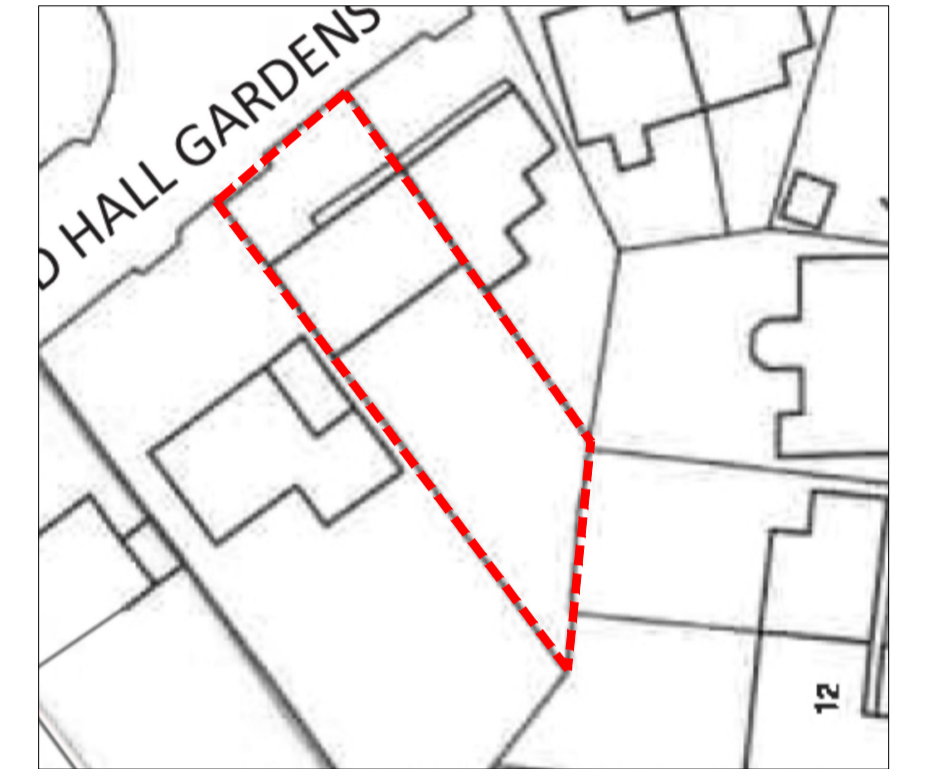

Site Plan 1.500

REV	DESCRIPTION	DATE	DRAWN
<p>07704906935 Umar@UHDesign.co.uk UHD Design Architectural Services</p>			

CLIENT	Mr Didar Singh Rai		
ADDRESS	44 Springwood Hall Gardens HD1 4HA, Huddersfield		
PROJECT	Single Storey Rear Extension		
DRAWING	Existing/Proposed Layout and Elevations		
DRAWN	UH	DATE	Sept 22
		SCALE	1.50@A1
DWG No.	2402/01		
STATUS	PLANNING		