

Revisions

revision	date	comments
A	10.04.24	Infill set back to align with neighbours kitchen
B	30.04.24	Infill extension roof changed to lean to roof

KEY

- 1 Reception room
- 2 Kitchen
- 3 Wetroom
- 4 Entrance hall
- 5 Bedroom
- 6 Bathroom
- 7 Study
- 8 Cloaks
- 9 Dining area

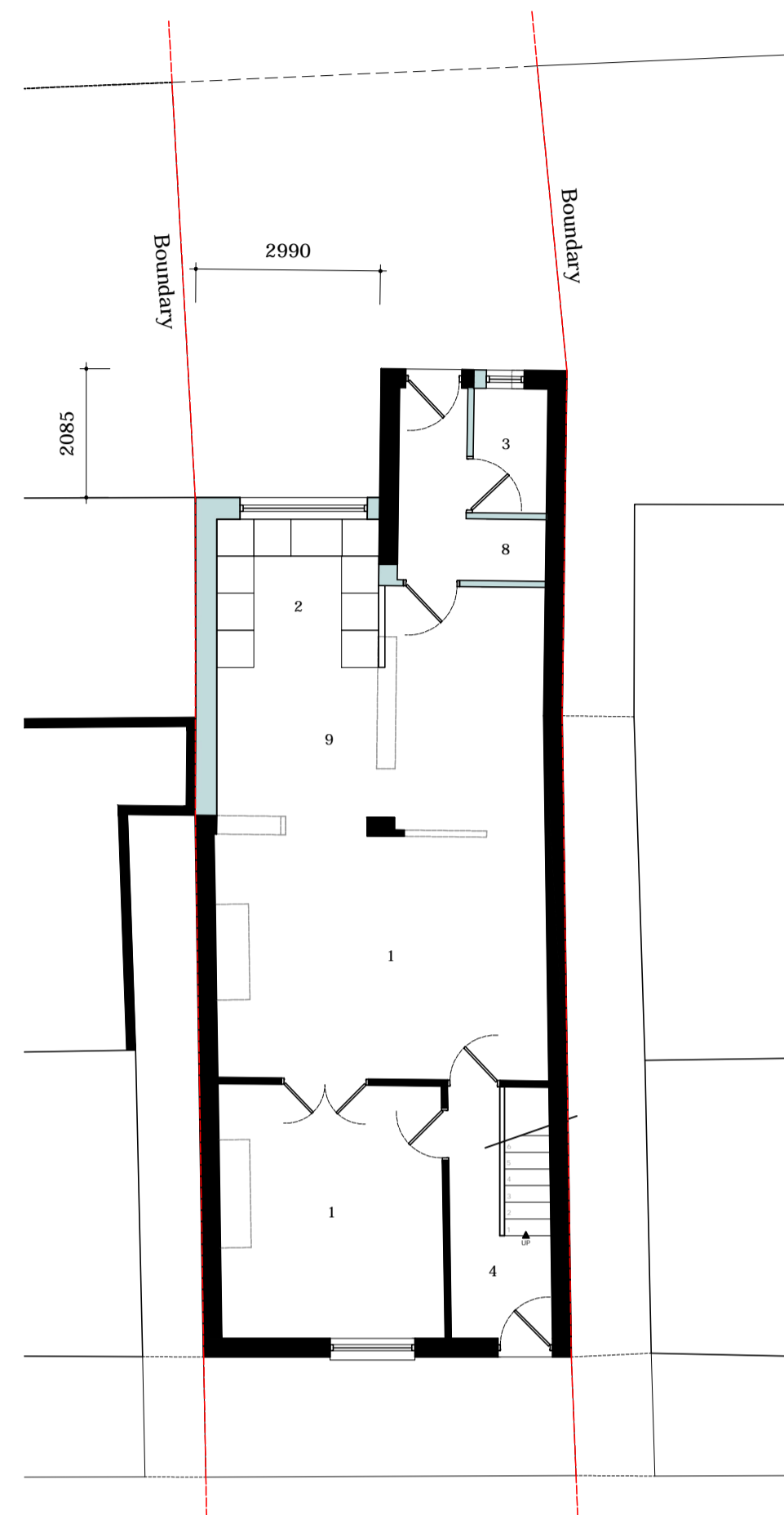

PROPOSED GROUND FLOOR PLAN  
1:100

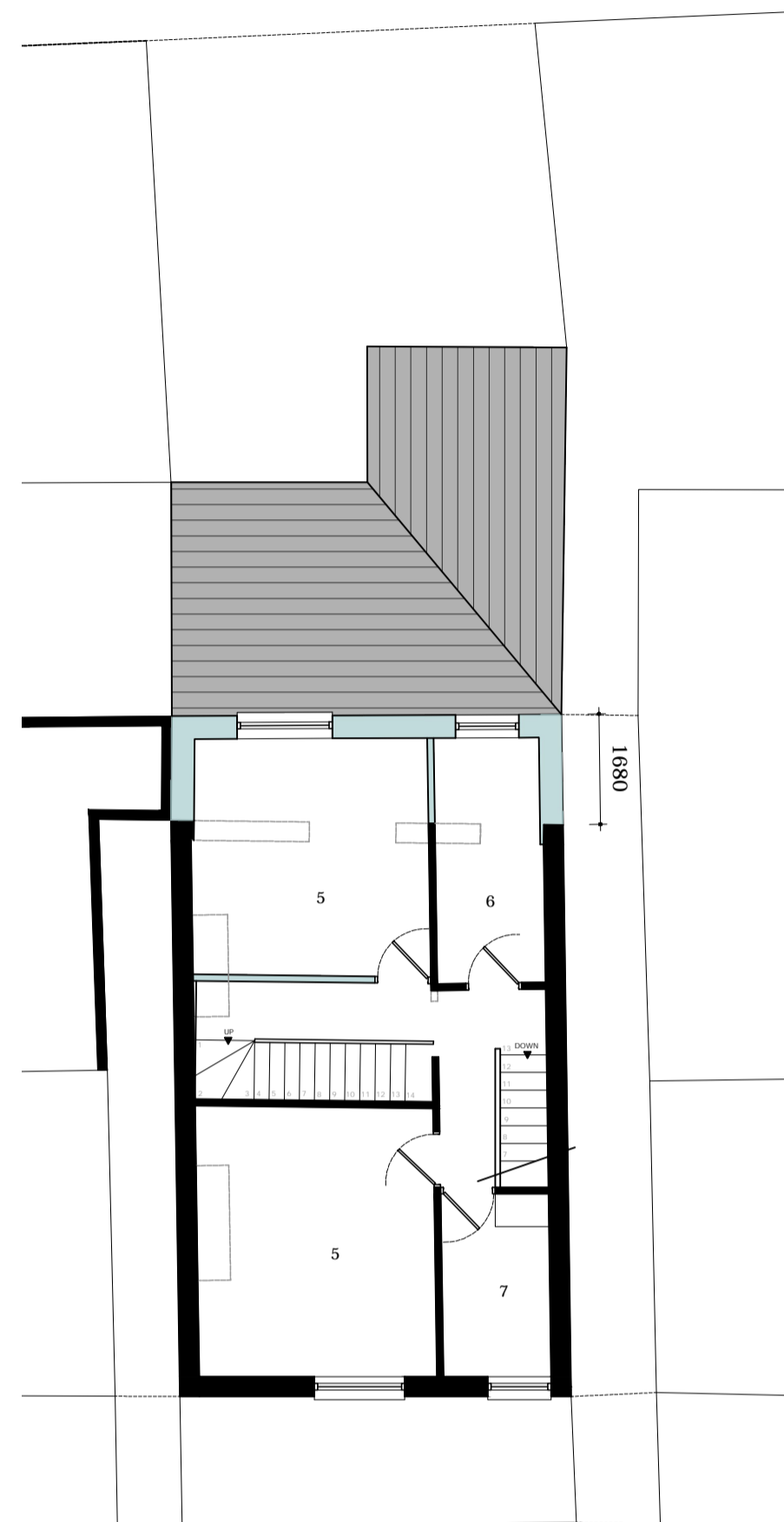

PROPOSED FIRST FLOOR PLAN  
1:100

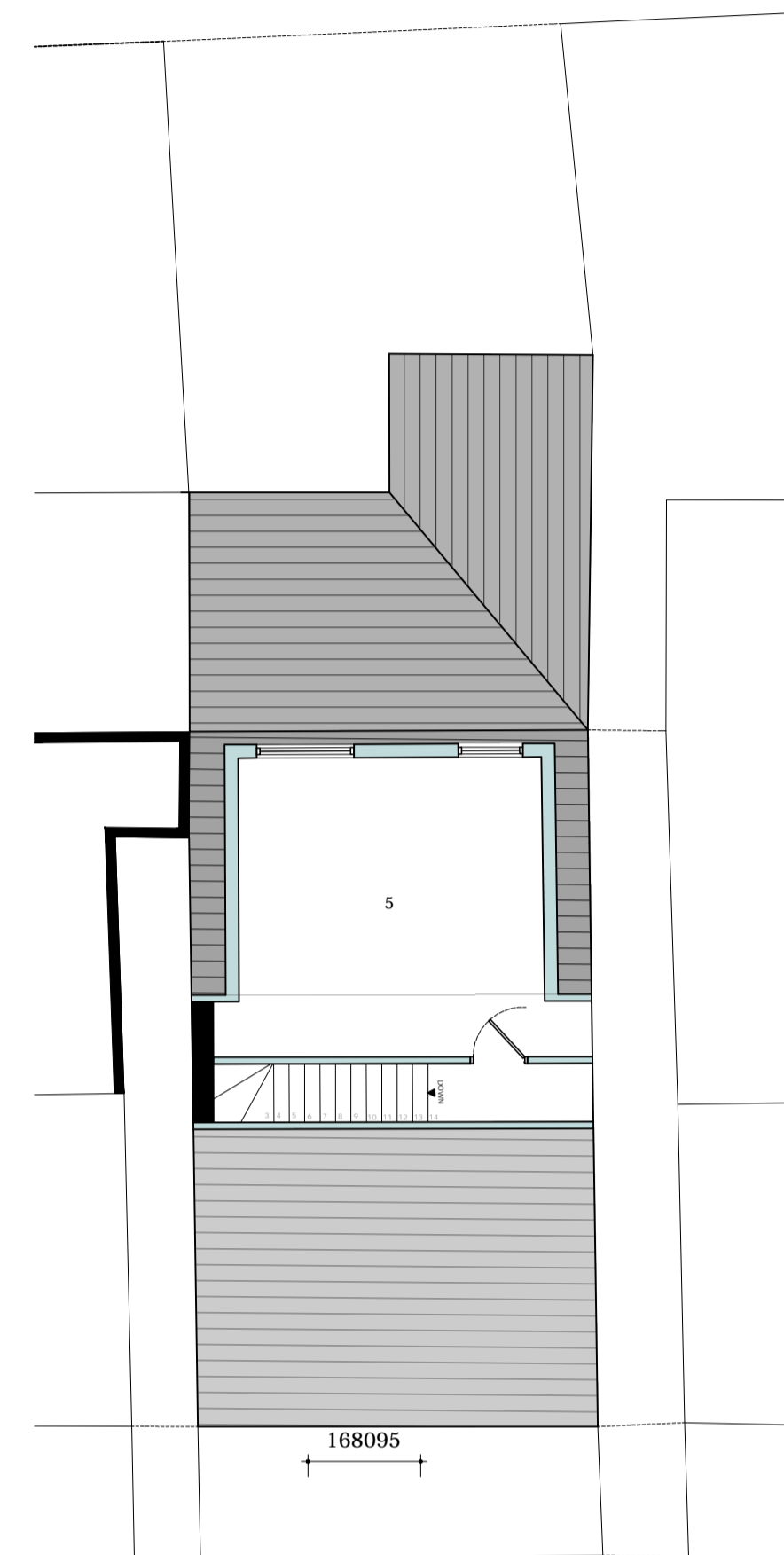

PROPOSED SECOND PLAN  
1:100

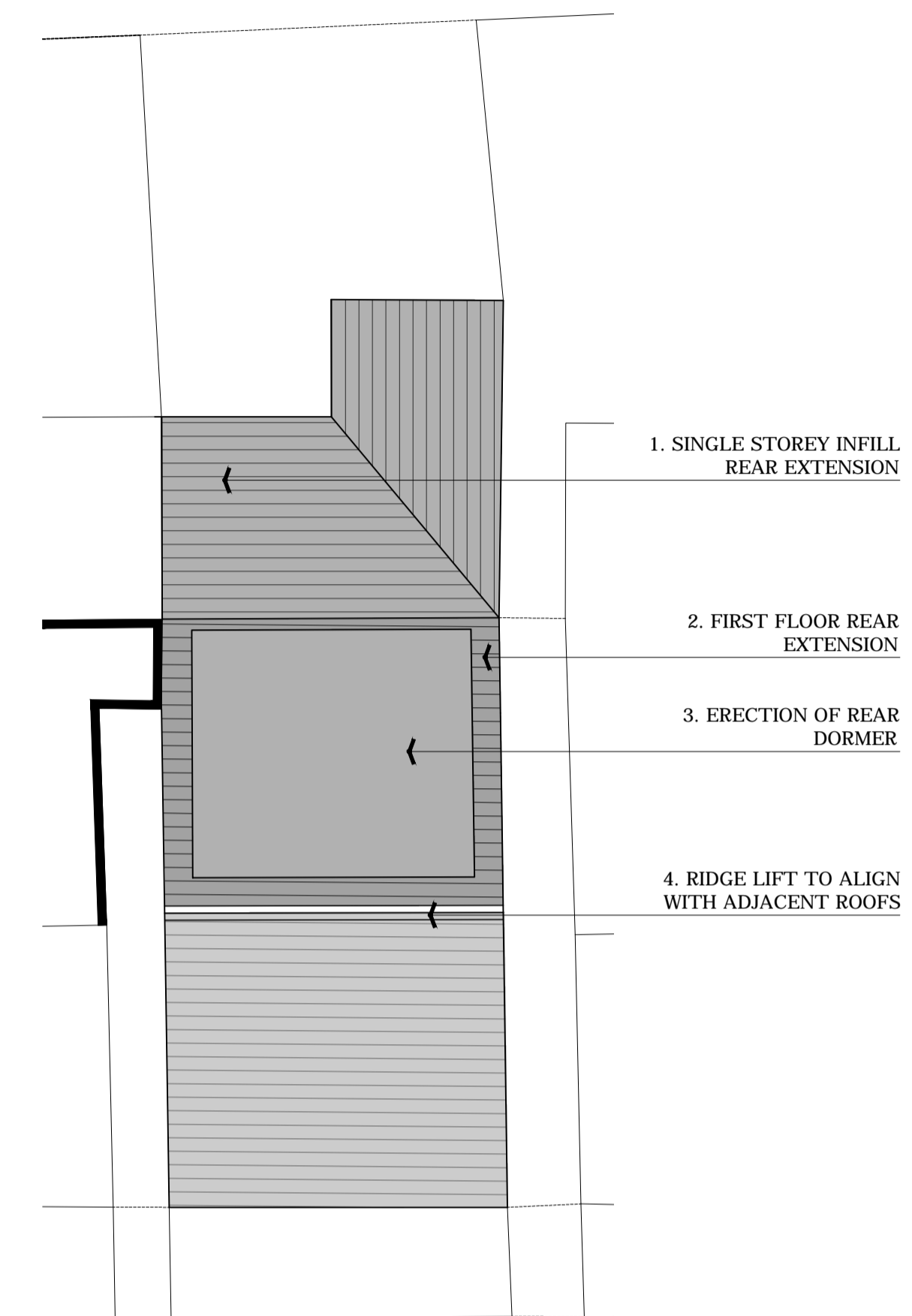

PROPOSED ROOF PLAN  
1:100

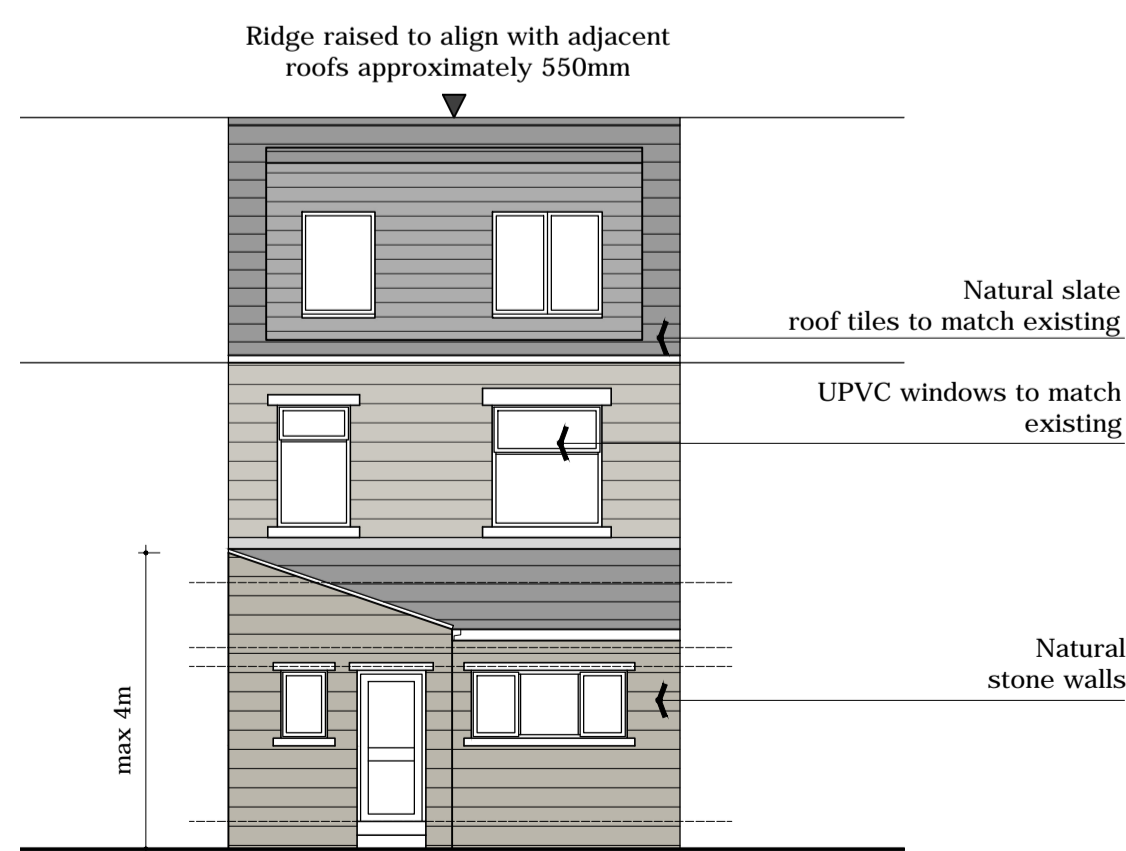

PROPOSED REAR ELEVATION  
1:100

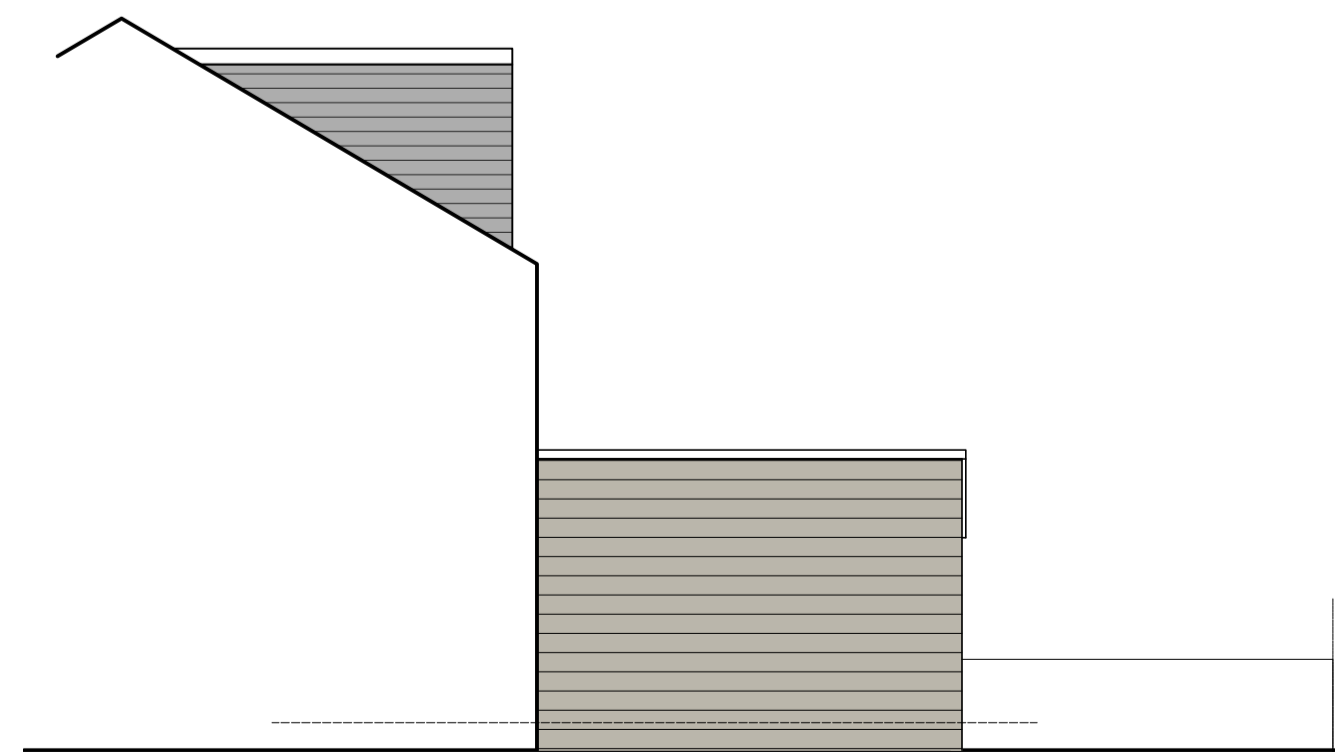

PROPOSED SIDE ELEVATION  
1:100

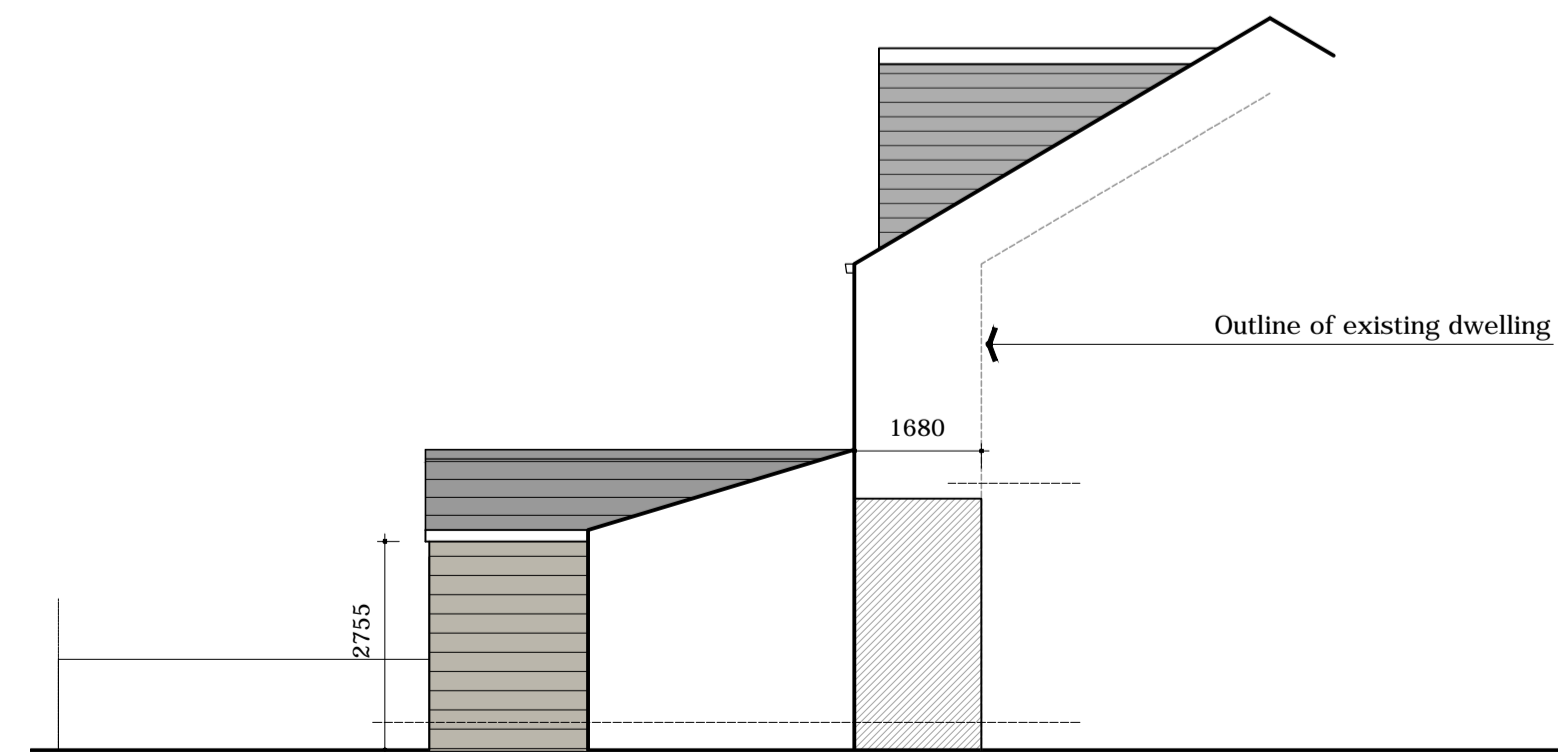

PROPOSED SIDE ELEVATION  
1:100

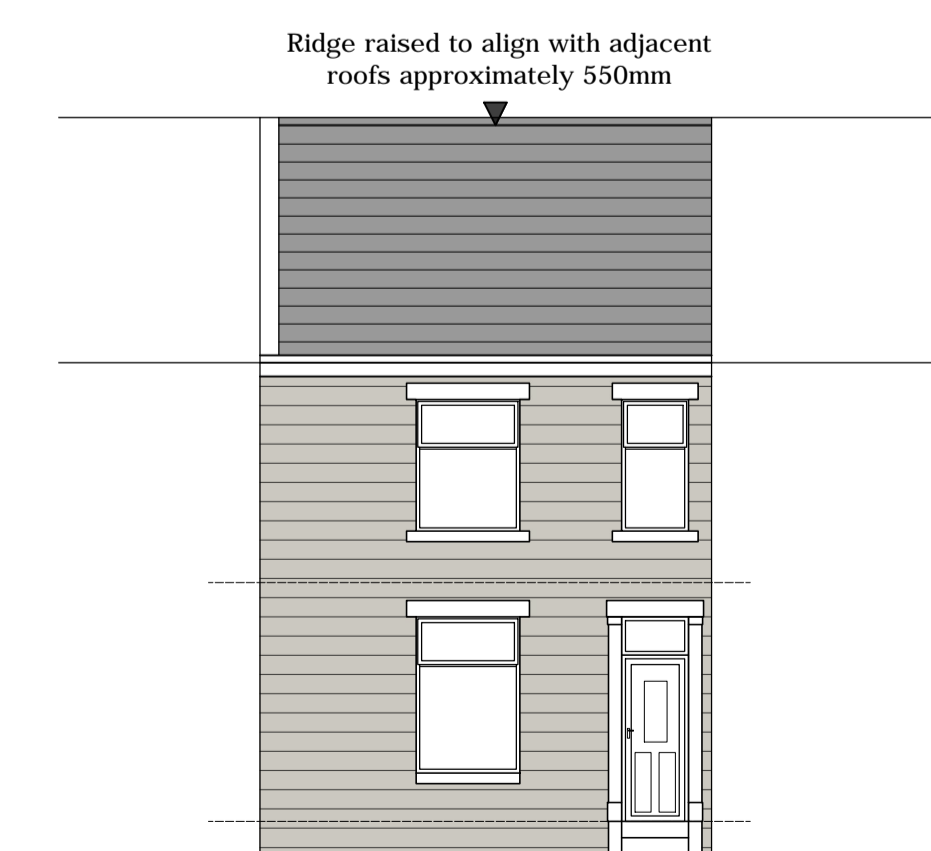

PROPOSED FRONT ELEVATION  
1:100

Job Title

Single storey rear infill extension, part second storey rear extension, ridge lift and erection of rear roof dormer

Site Address

150 Lockwood Rd,  
Huddersfield, HD1 3QX

Drawing Title

Proposed drawings

Scale

1:100 @ A1

Date

11.01.23

Drawn

uf

A. 275a Upper Brook St  
Manchester  
M13 0HR

T. 07894401574

E. unar@lumitekton.com