

**Location Plan**  
1 : 1250

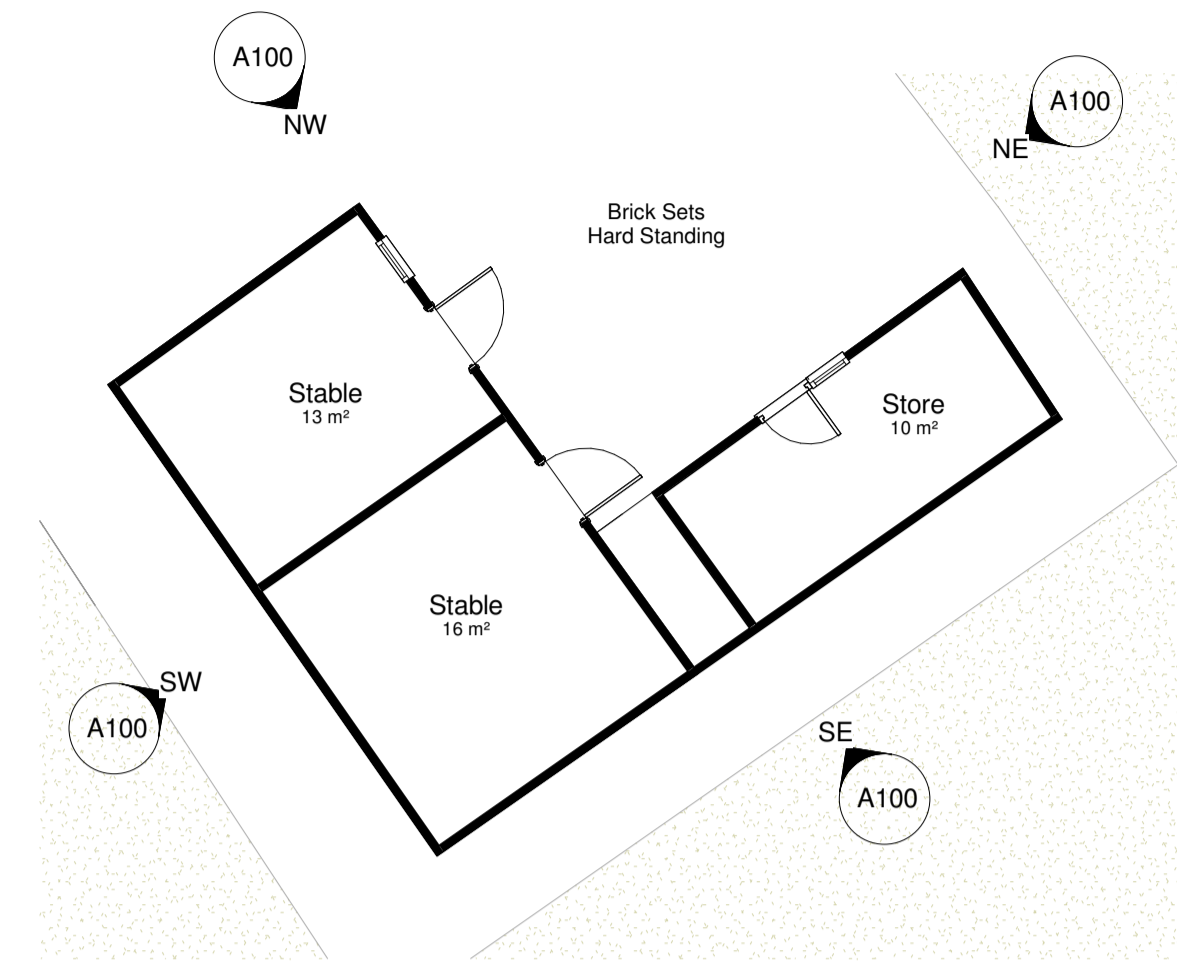

**Existing Floor Plan**  
1 : 100

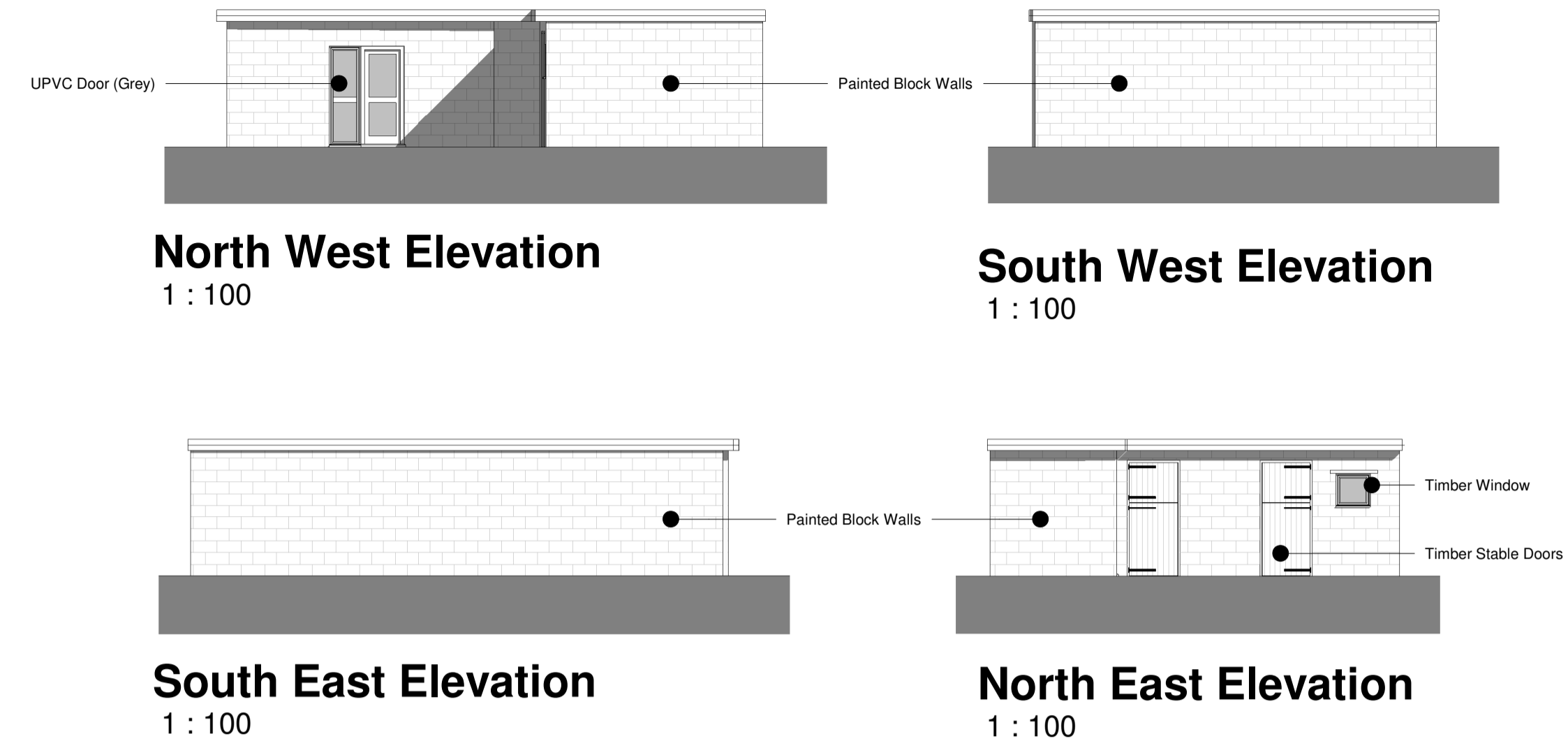

**North West Elevation**  
1 : 100

**South West Elevation**  
1 : 100

**South East Elevation**  
1 : 100

**North East Elevation**  
1 : 100

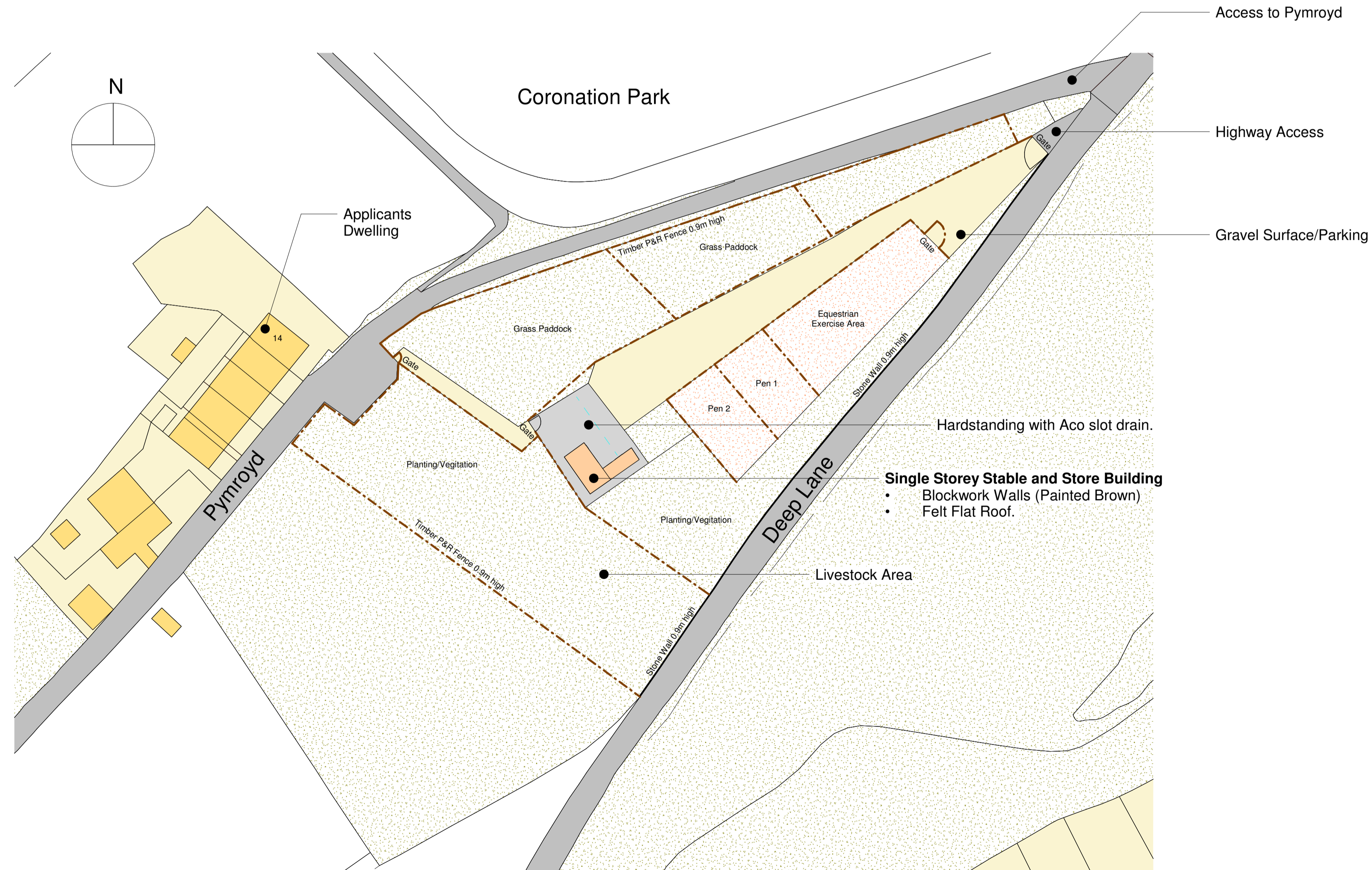

**Site Plan**  
1 : 500

**Key Plan**

**General Notes:**

1. Highway Access as indicated on plan.
2. Surface water drainage to ground/ existing natural soakaways.
3. No foul discharge.
4. Walls are painted block work construction (brown).
5. Roof is timber flat roof with felt exterior finish.
6. Hardstanding is brick sets.

| Rev.      | Description | Date | Issued by |
|-----------|-------------|------|-----------|
| Revisions |             |      |           |

**Client**  
Mr. Luke Fisher

**Project Title**  
Retrospective planning for equestrian use land adjacent to 14 Pymroyd, Huddersfield, HD4 5PB

**Drawing Title**  
Existing Location, Site and Floor plans

| DRAWING NUMBER: A100 |              |                   | REV. 1 |
|----------------------|--------------|-------------------|--------|
| Drawn by:            | Designed by: | Reviewed by:      |        |
| DW                   | DW           | N/A               |        |
| Project No:          | Date:        | Scale @ A1:       |        |
| LFPL_01_24           | 27/01/24     | As indicated @ A1 |        |