

Do not scale from this drawing. tractus:dma must be notified immediately should any discrepancies be found. The contractor must check all dimensions on site before construction or manufacture of materials. This drawing or any portion of it may not be reproduced without the consent of tractus:dma

NOTES

All efforts have been made in measuring existing site. However the contractor / builder is responsible, for checking & confirming all given dimensions on site prior to pricing & works.

Extent of boundary ownership confirmed by applicant.

Proposal -

Planning Application for - Demolition of Existing Dwelling and Erection of New Build Dwelling to meet the applicant's requirements and as shown on the application drawings.

Existing use -

C3 - Dwellinghouse.

Proposed use -

C3 - Dwellinghouse.

1) General Building Notes

- a) All works to be in accordance with Building Regulations, current editions and amendments and to the satisfaction of the Building Control Authority.
- b) All works within the contract and by the contractor must be carried out in such a way that all requirements under the Health and Safety at Work Act are satisfied and maintained.
- c) All works by the Contractor must be carried out in compliance with the requirements of all British Standards, Codes of Practice etc. and with the requirements of all relevant and current Statutory Authority regulations.
- d) All structural calculations if required to be submitted by client appointed Structural Engineers and upgraded as necessary as works proceed to suit any clients requirements.
- e) The contractor must ensure and will be held responsible for the stability of the building structure at all stages of the contract.

2) Approved Document A Structure

- a) All structural details and calculations if required to be submitted for approval to Building Control Authority by client appointed Structural Engineer.

PLANNING ISSUE

Rev	Description	Date	By	App'd
-----	-------------	------	----	-------



Headfield Business Centre, Headfield Mills Savile Road, Dewsbury, West Yorkshire, WF12 9LQ
t: 01924 462 550 m: 07791 717 404 e: asif@tractusad.co.uk

Client
Mr. Mohammed Osman

Project
Garden House 13 Longlands Road, WF13 4AB

Drawing title
Proposed Site/Roof Plan

Drawn by AM	Date 01/24	App'd -
Drawing no PL-01	Project no 23-907	Scale @ A3 1:200
	Rev -	

©2024 tractus:dma architectural design

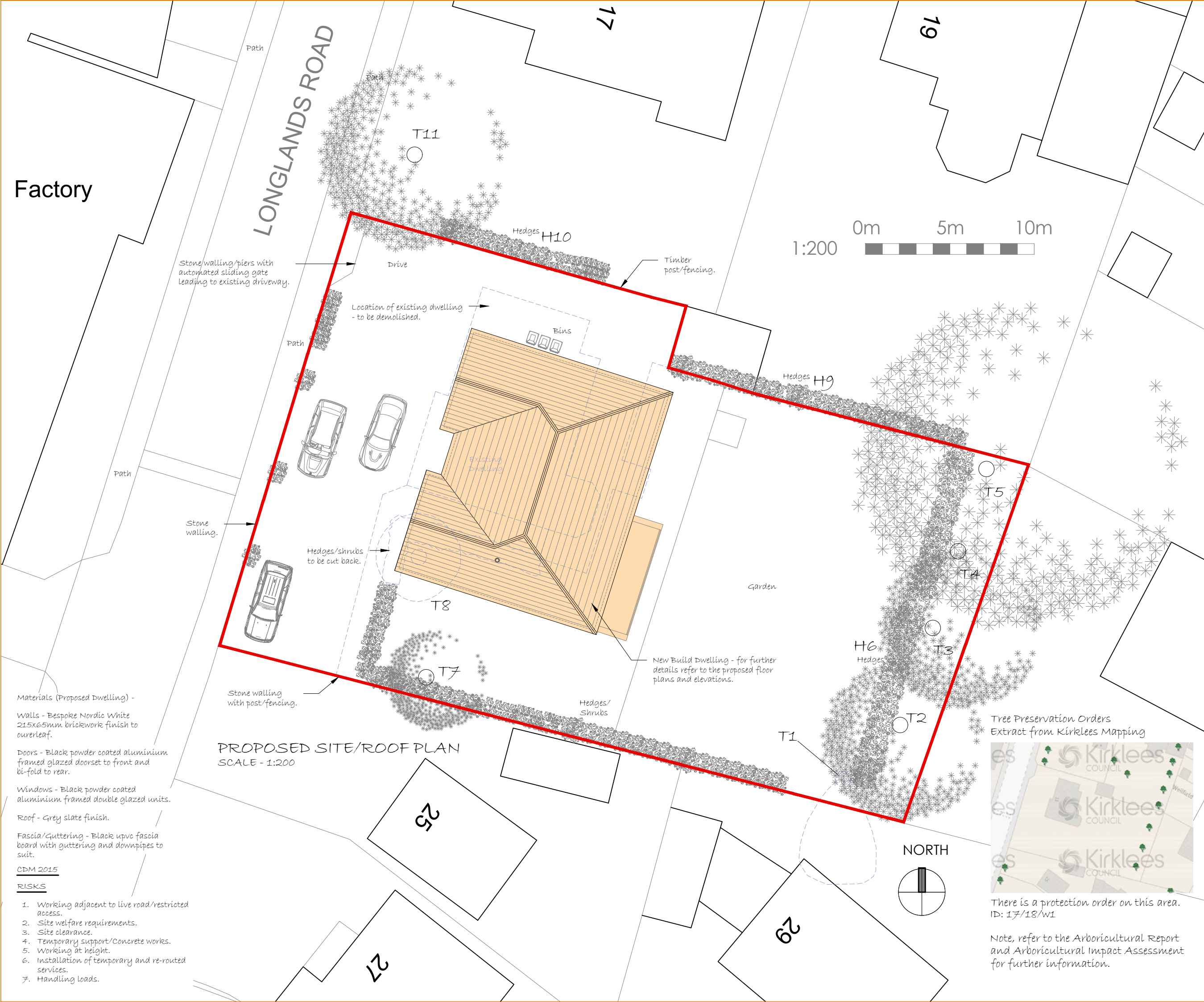

Factory

LONGLANDS ROAD



- Materials (Proposed Dwelling) -
Walls - Bespoke Nordic White 215x65mm brickwork finish to ourerleaf.
Doors - Black powder coated aluminium framed glazed doorset to front and bi-fold to rear.
Windows - Black powder coated aluminium framed double glazed units.
Roof - Grey slate finish.
Fascia/Guttering - Black upvc fascia board with guttering and downpipes to suit.

CDM 2015

RISKS

1. Working adjacent to live road/restricted access.
2. Site welfare requirements.
3. Site clearance.
4. Temporary support/Concrete works.
5. Working at height.
6. Installation of temporary and re-routed services.
7. Handling loads.

PROPOSED SITE/ROOF PLAN
SCALE - 1:200

Tree Preservation Orders
Extract from Kirktees Mapping



There is a protection order on this area.
ID: 17/18/w1

Note, refer to the Arboricultural Report and Arboricultural Impact Assessment for further information.