

CLIENT
Gill Hinchliffe

PROJECT
18 Ullswater Close
Hanging Heaton
Dewsbury
WF12 7PN

DRAWING TITLE
Proposed Elevations

STATUS
S4

Proj Ref	Origin	Zone	Level	Type	Role	Num	Status	Rev
23003	BAS	00	XX	DR	A	20400	S4	P1

Sheet	Scale	Issue Date	Drwn by	Ckd by
A3	1 : 100	28-12-23	AB	AB



Proposed East Elevation
1 : 100

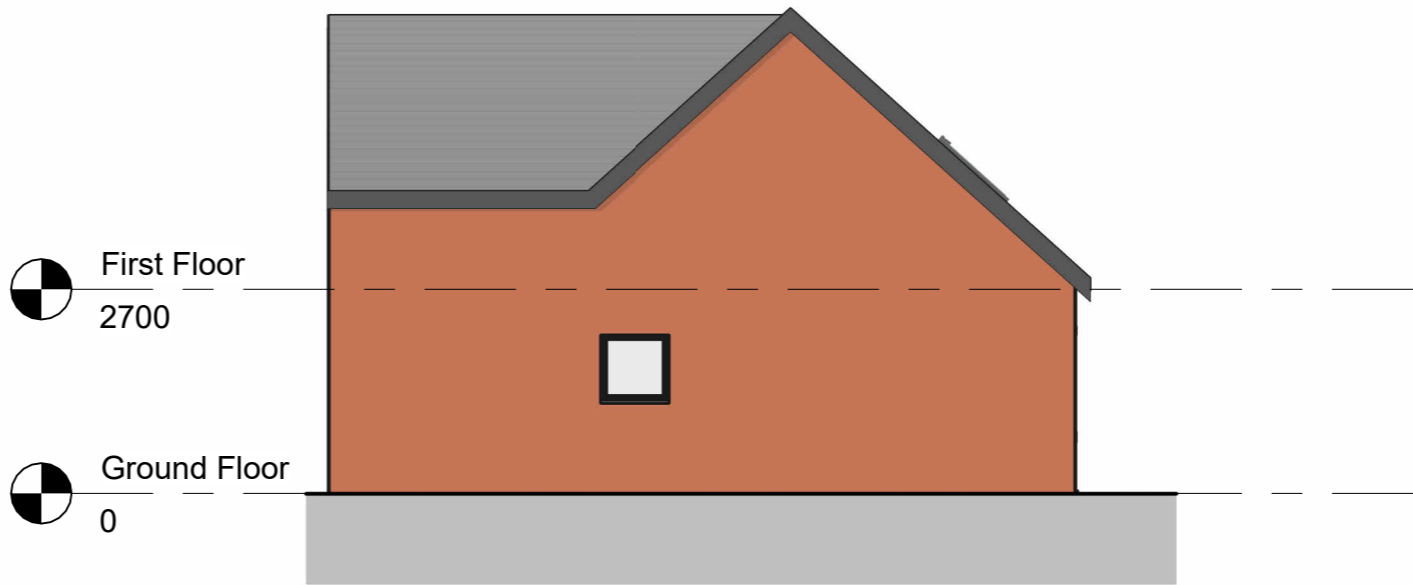

Proposed North Elevation
1 : 100



Proposed West Elevation
1 : 100



Proposed South Elevation
1 : 100

REV	DESCRIPTION	DATE	ISSUED BY
P1	Drawing updated	15-01-24	AB
P0	First issue	28-12-23	AB



Unit 19, Victoria Spring Business Park
Liversedge, West Yorkshire WF15 6BU

NOTES
Do not scale from this drawing. Only figured dimensions are to be taken from this drawing. Contractor must verify all dimensions on site before commencing any work or shop drawings. Report any discrepancies to the architect before commencing work. If this drawing exceeds the quantities taken in any way the architects are to be informed before the work is initiated. Work within the Construction (Design & Management) Regulations 2015 is not to start until a Health and Safety Plan has been produced. This drawing is copyright and must not be reproduced without consent of BARNES ARCHITECTURAL SERVICES.

DRAWING STATUS/TYPE KEY			
S0	Feasibility	S2	Sketch
L	Landscape	D4	Construction
S4	Planning	Z	Marketing
B	Building Survey	B3	As Built
D2	Tender	Z	Tenant
OS	Ordnance Survey		