

attic floor plan

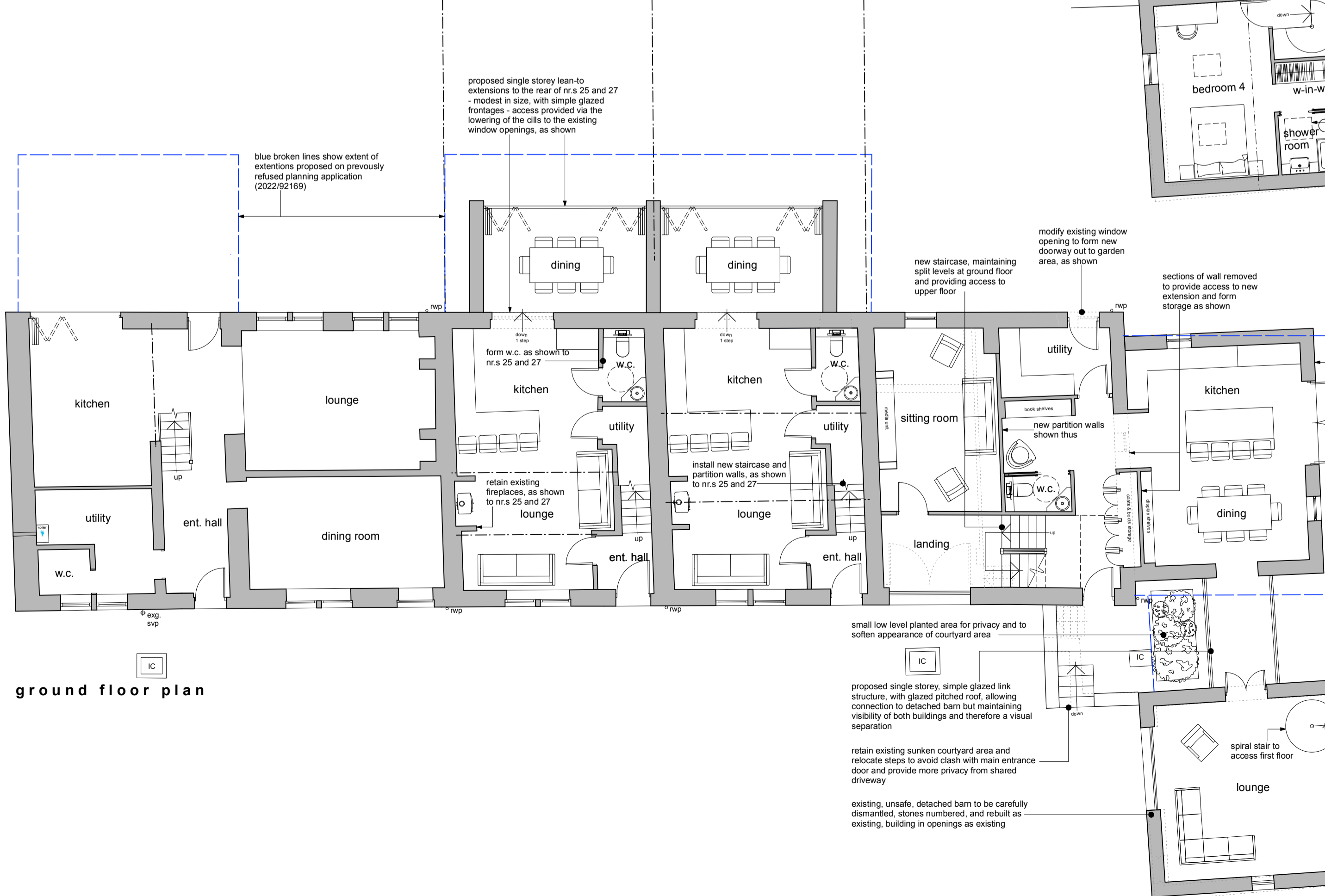

first floor plan



ground floor plan



front elevation - south east



rear elevation - north west

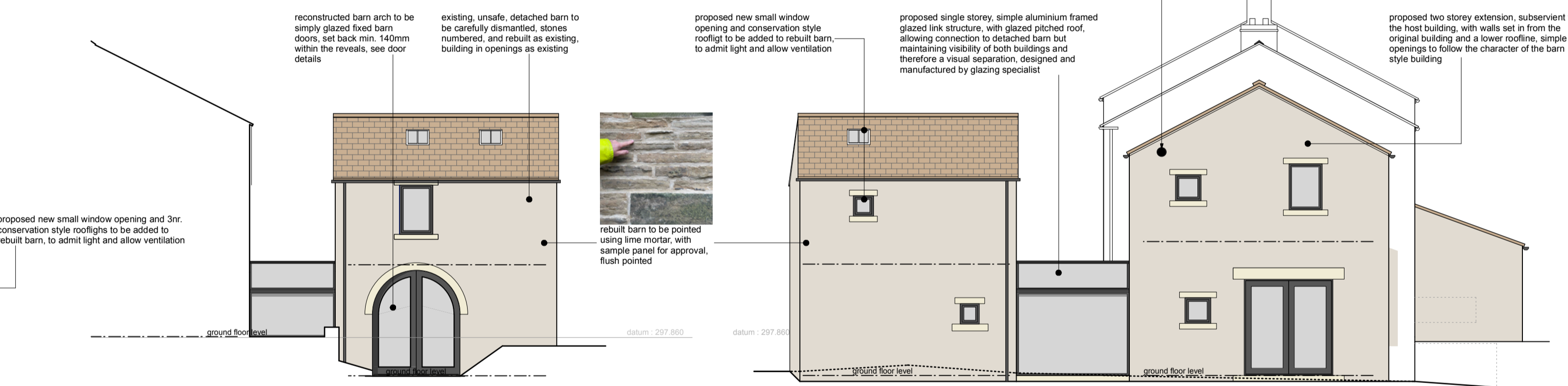

front elevation - south west (barn)

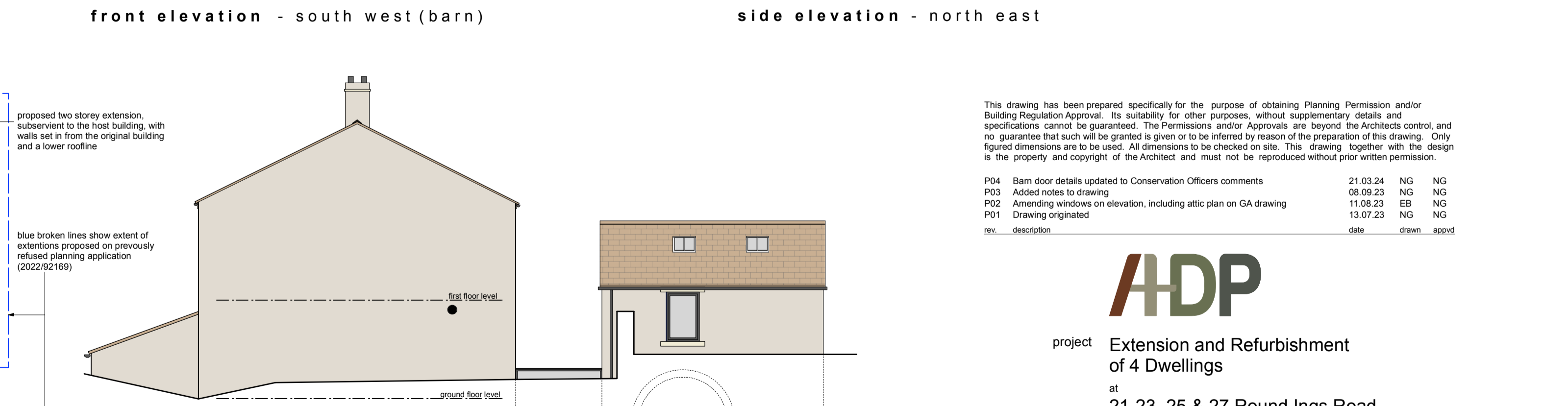

side elevation - north east

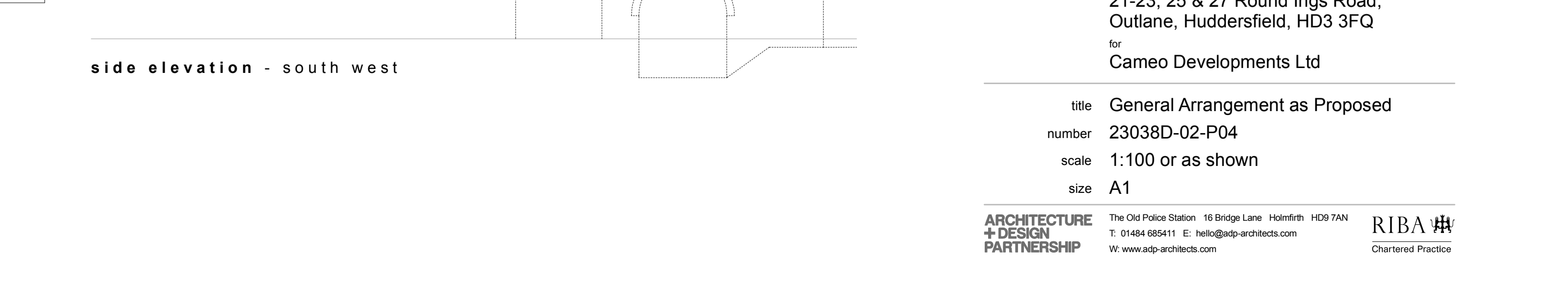

side elevation - south west

This drawing has been prepared specifically for the purpose of obtaining Planning Permission and/or Building Regulation Approval. Its suitability for other purposes, without supplementary details and specifications, cannot be guaranteed. The Permissions and/or Approvals are beyond the Architects control, and no guarantee that such will be granted is given or to be inferred by reason of the preparation of this drawing. Only figured dimensions are to be used. All dimensions to be checked on site. This drawing together with the design is the property and copyright of the Architect and must not be reproduced without prior written permission.

rev.	description	date	drawn	approved
P04	Barn door details updated to Conservation Officers comments	21.03.24	NG	NG
P03	Added notes to drawing	08.09.23	NG	NG
P02	Amending windows on elevation, including attic plan on GA drawing	11.08.23	EB	NG
P01	Drawing originated	13.07.23	NG	NG



project Extension and Refurbishment of 4 Dwellings at 21-23, 25 & 27 Round Ings Road, Outlane, Huddersfield, HD3 3FQ for Cameo Developments Ltd

title General Arrangement as Proposed
number 23038D-02-P04
scale 1:100 or as shown
size A1