

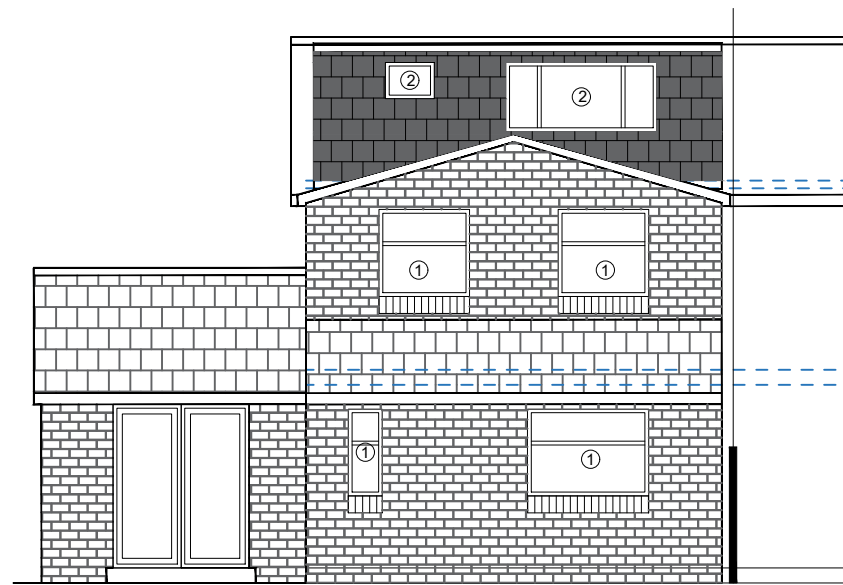

Proposed New front door matching to 4 Heron close

PROPOSED FRONT ELEVATION
(north east)



PROPOSED REAR ELEVATION
(south west)







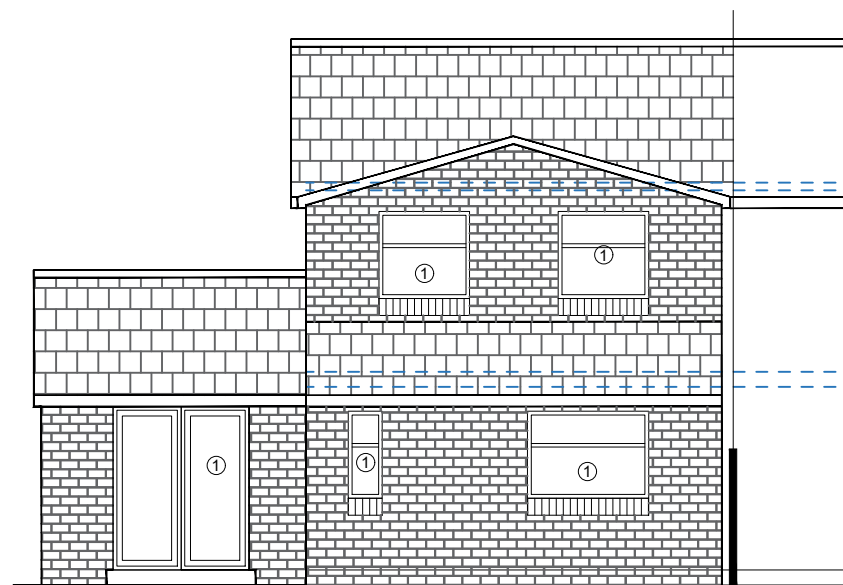



Proposed New front door matching to 4 Heron close

EXISTING FRONT ELEVATION
(north east)



EXISTING REAR ELEVATION
(south west)

KEYS

-  Existing Tiles /Slates
-  Proposed Tiles matching
-  Proposed Juliet Balcony
-  Existing Brick work
-  Proposed Brick work
-  Existing Solar Panels
-  Elevation through gable end
-  Proposed Render matching to existing
- ① Existing UPVC white window
- ② Proposed UPVC window in white colour
- ③ Existing UPVC white door
- ④ Proposed UPVC door in white colour

NOTES

This drawing is subject to a detailed building and site survey, therefore no guarantee of its accuracy can be given. This drawing has been draughted in accordance with the clients design requirements. All areas are approximate and are subject to a detailed building and site survey and further design development. All dimensions should be checked prior to commencement of construction on site. Measurements should not be taken off the drawing.

| | | | |
|---|--|--------------|---------------|
| | | | |
| A | Front Door amended, Velux window added, bedroom window added | 24/11/23 | Date |
| Rev | Revision | | Date |
| JOB | | | |
| PROPOSED HOUSE EXTENSION AND ALTERATION | | | |
| ADDRESS | | | |
| 2 HERON CLOSE WF13 3TH | | | |
| MRS IFAR IMRAN | | | |
| DATE | SCALE | SHEET | JOB NO |
| 29/09/23 | 1:100 | 4@A3 | 23-5085 |