

RUBY STREET

44

St John's Church

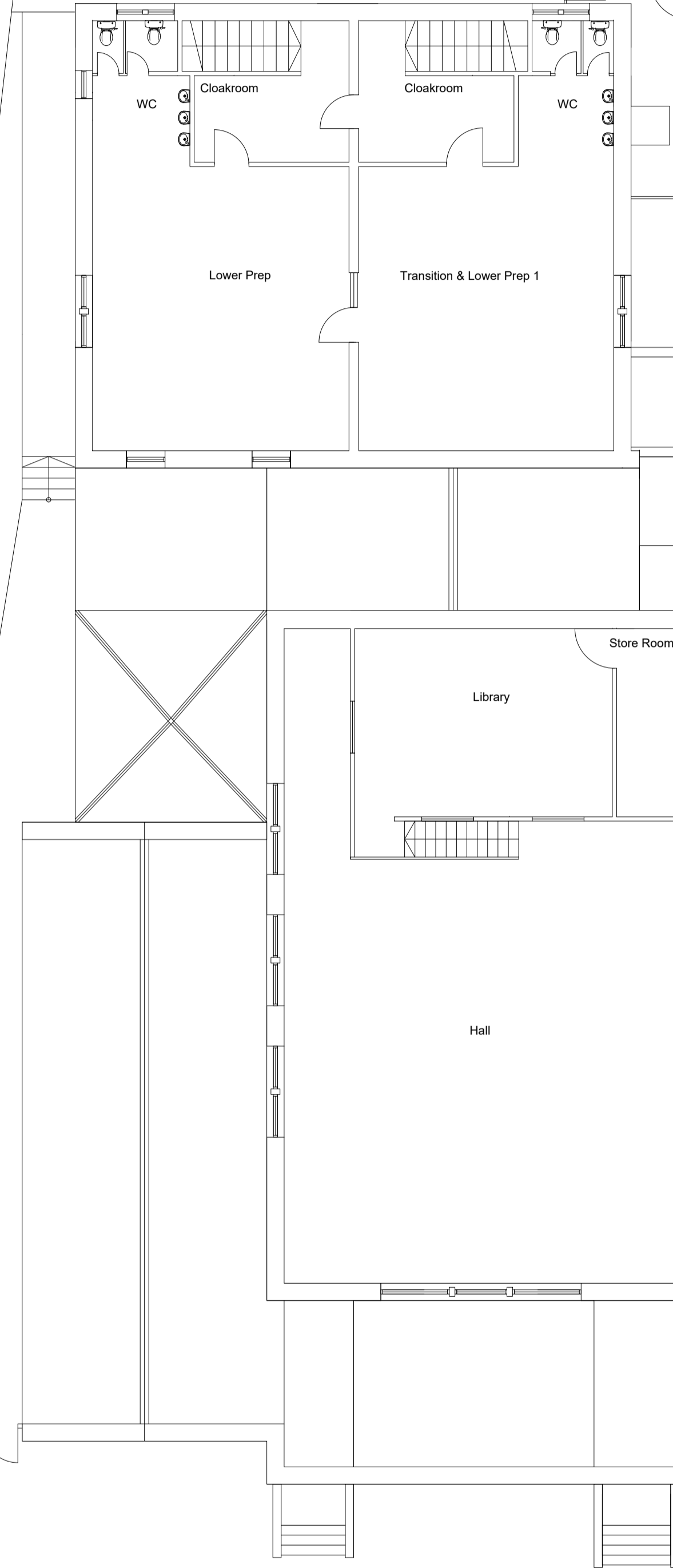

This drawing incorporates information from third parties and its veracity is restricted accordingly.

Robin Ashley Architects

Hawk Works,  
105 Mary Street,  
Sheffield, S1 4RT  
t: 0114 258 7450  
e: contact@raarchitects.co.uk  
www.raarchitects.co.uk

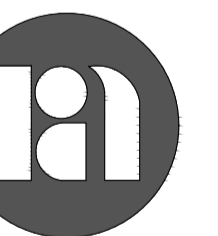
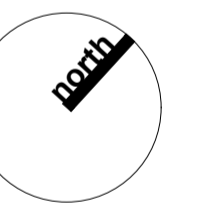

project: Alterations to Dale House

client: Polaris

drawing: First floor plan as existing

drawing number: 23-014-14

revision: A (11.01.2024)

date: August 2023

scale: 1:100

original size: A1

issue: Approval

drawn: KAO

checked: DJU

39

this drawing may be scaled only for the purposes of planning approval check all dimensions on site + refer all queries prior to carrying out work this drawing is to be used only for the purposes for which it is issued

© robin ashley architects LLP registered office: Hawk Works, 105 Mary Street, Sheffield, S1 4RT registered in england + wales, number OC310 421

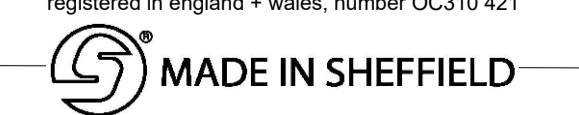

PEARL STREET