

create alternative escape either onto the metal stair or capable of jumping onto the Wood Street level since it is only 2.8m from the ground level and within 4.5m which complies with building control regulations all glass that are within 1.8m of the existing metal stair escape will need to be 30minutes fire rated glass

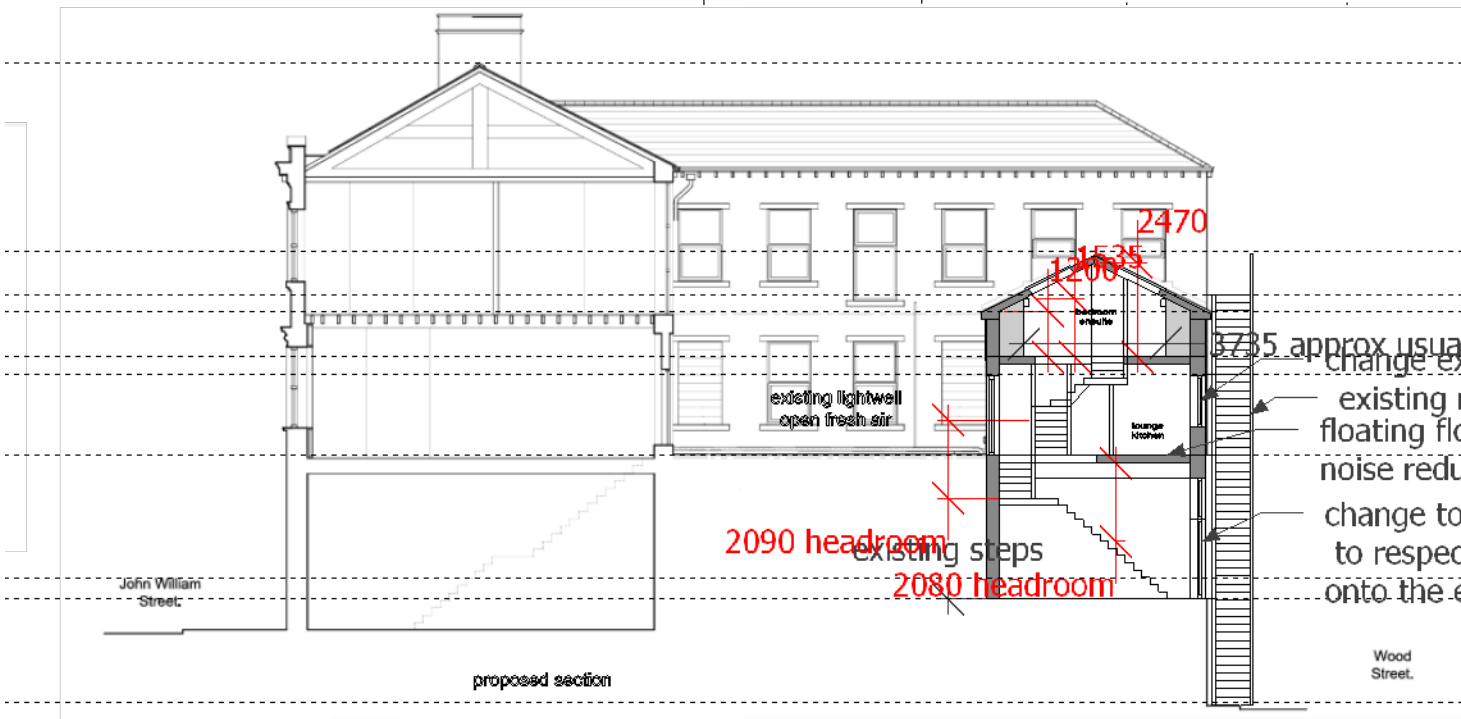

**Jade3 Architecture Ltd**  
 Jade3 Architecture Ltd, Studio 12, Silver Street, Wakefield, WF1 1UY  
 Cellphone . 07535 740097 www.jade3architecture.co.uk

26-30 John William Street  
 Huddersfield  
 HD1 1BG

Project No. 2023 Enquiry 67  
 Project Title proposed Wood Street rear elevation lightwell elevation and sections

Drawn By Reviewed By Scale Date  
 MC 1:200 18/12/2023  
 @A3 size

Drawn No. 102 Reviewed Title Revision

note drawings courtesy from client

**Important Notice**  
 Do not scale off this drawing. Critical dimensions should be checked on site prior to works commencing. Dimensional conflicts should be brought to the company's attention as soon as they become apparent. Failure to do so could render the contractor liable for subsequent losses. Copyright in this drawing and any work executed from this drawing remains the property of Jade3 Architecture Ltd.