

Notes_

PLANNING

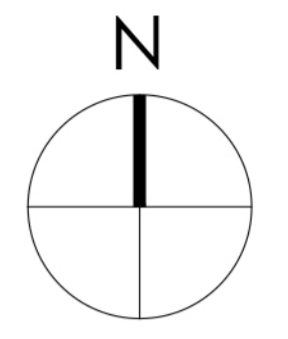

0 250 500 750 1000 1250 mm
 SCALE 1:25

0 500 1000 1500 2000 2500mm
 SCALE 1:50

Note:
 Surrounding contextual buildings and information are based on received ordinance survey drawings and are shown for illustrative purposes only. assumed site boundary is subject to confirmation to legal confirmation

Note:
 Information is based on OS map and received information and is subject to full topographical survey. Assumed site boundary and site constraints subject to legal confirmation. All Legal easements and extent of existing underground services locations are subject to confirmation.

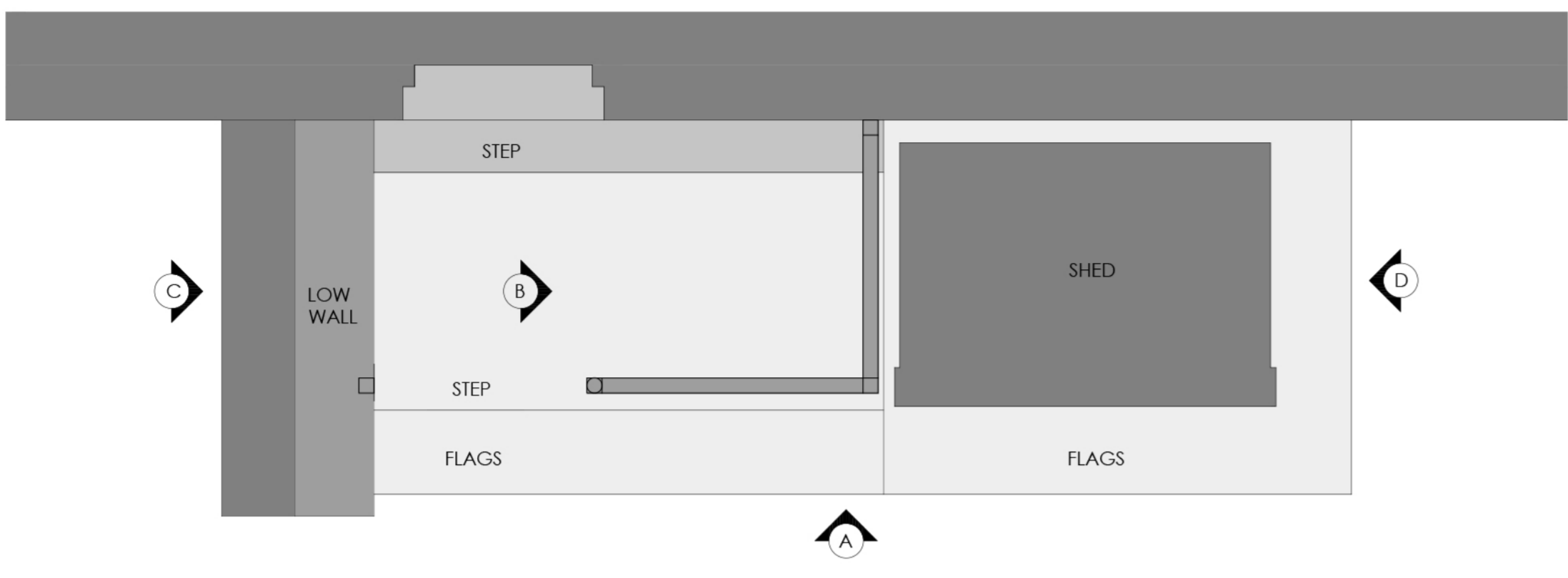

PART GROUND FLOOR PLAN_ AS EXISTING
 Scale 1:25



FRONT ELEVATION A_ AS EXISTING
 Scale 1:50

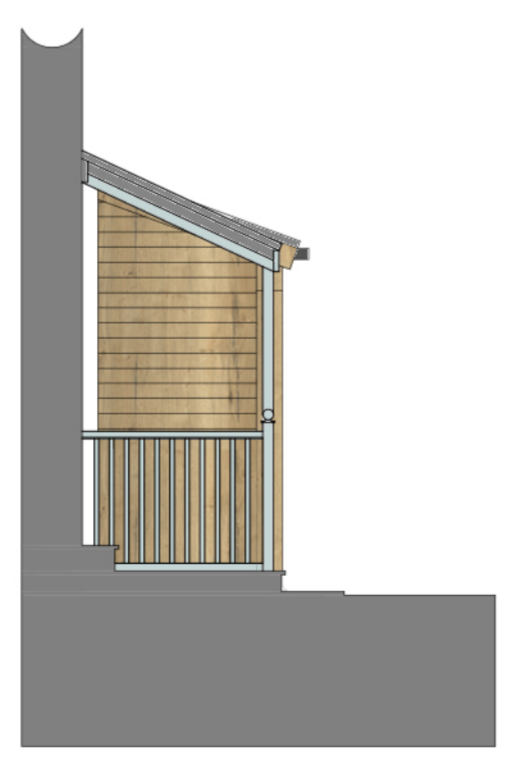

PART SIDE ELEVATION B_ AS EXISTING
 Scale 1:50



PART SIDE ELEVATION C_ AS EXISTING
 Scale 1:50

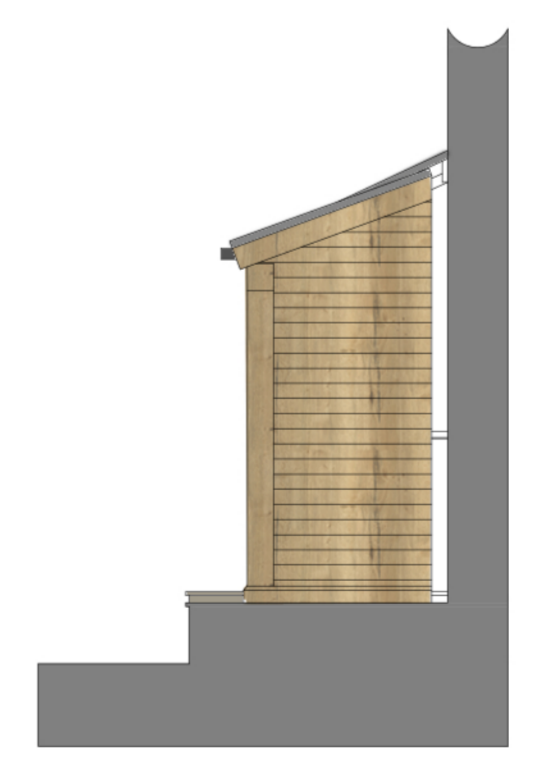

PART SIDE ELEVATION D_ AS EXISTING
 Scale 1:50

Rev_ Date_ Amendment_ By_ App'd_

Eight OneTwo Architects

Tel_ +44 [0]7761 570735
 Email_ mail@eightonetwo.co.uk
 www.eightonetwo.co.uk
 Studio A5, Brooke's Mill, Armitage Bridge, Huddersfield, HD4 7NR

Drawing Status_ PLANNING

Client_ MR + MRS MERRICK

Project_ 46 LIPHILL BANK, HOULFIRTH

Drawing Title_ AS EXISTING_ PART FLOOR PLAN + PART ELEVATIONS

Drawing Scale_ 1:25 1:50 Drawn By_ SLD Checked By_ JAL

Paper Size_ A1 Drawn Date_ OCT 2023 Checked Date_ DEC 2023

Drawing Number_ 23_819_100