

BASEMENT PLAN

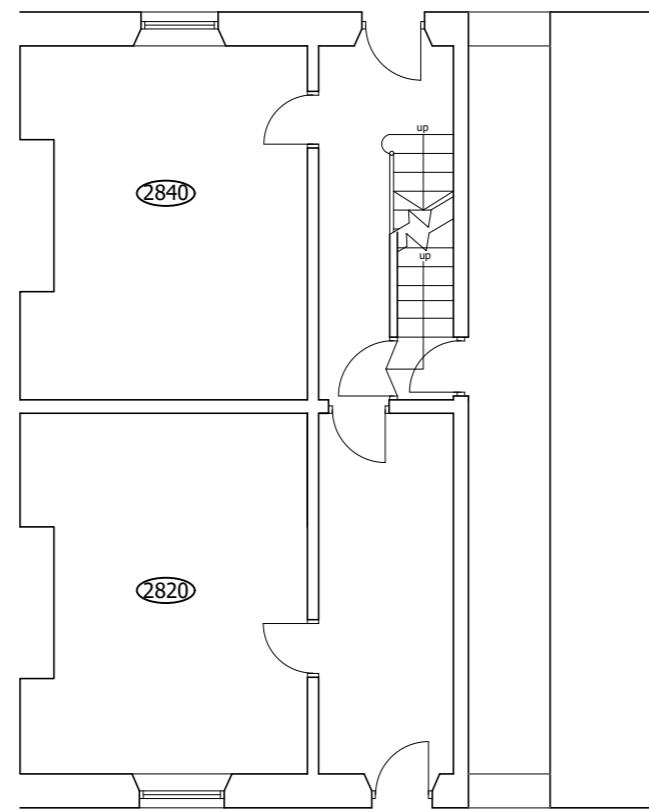

GROUND FLOOR PLAN

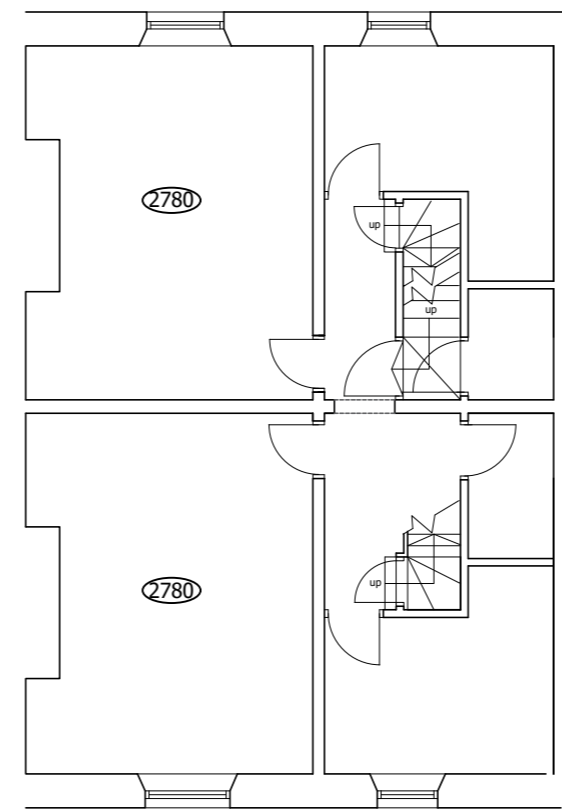

FIRST FLOOR PLAN

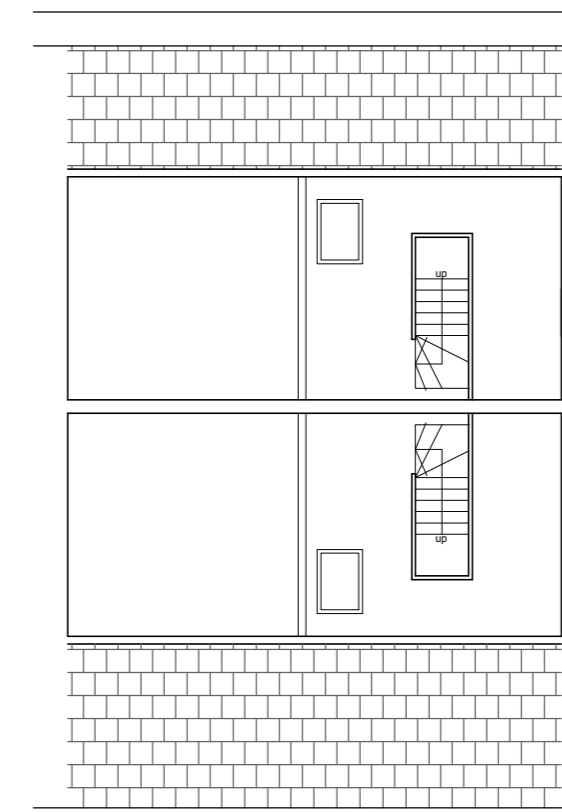

SECOND FLOOR PLAN



FRONT ELEVATION



REAR ELEVATION

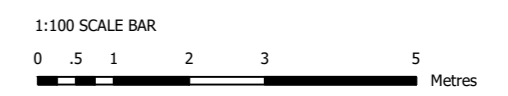

Revision - P1-Further detail added for planning

client
M Shah

address
145 Trinity Street,
Huddersfield

drawing title
EXISTING PLANS AND ELEVATIONS

drawing no	date	drawn by	scale @ A2
SHAH-01-P1	11.07.23	GB	1:100