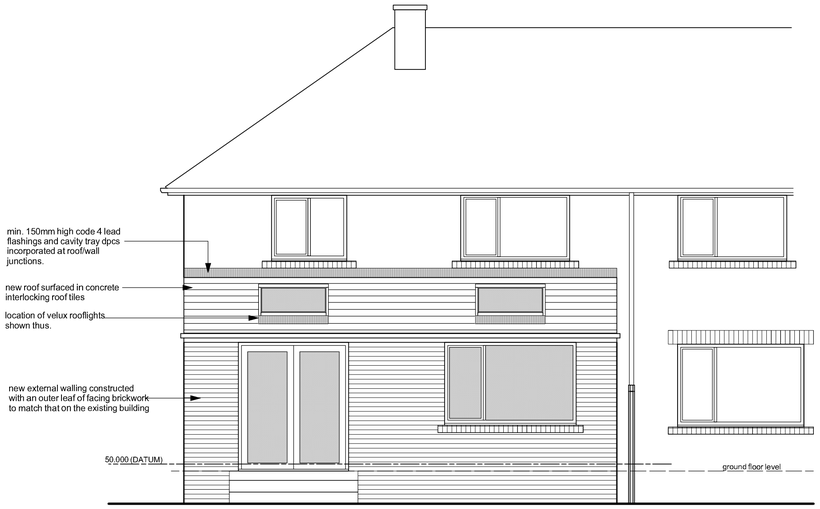

south east elevation

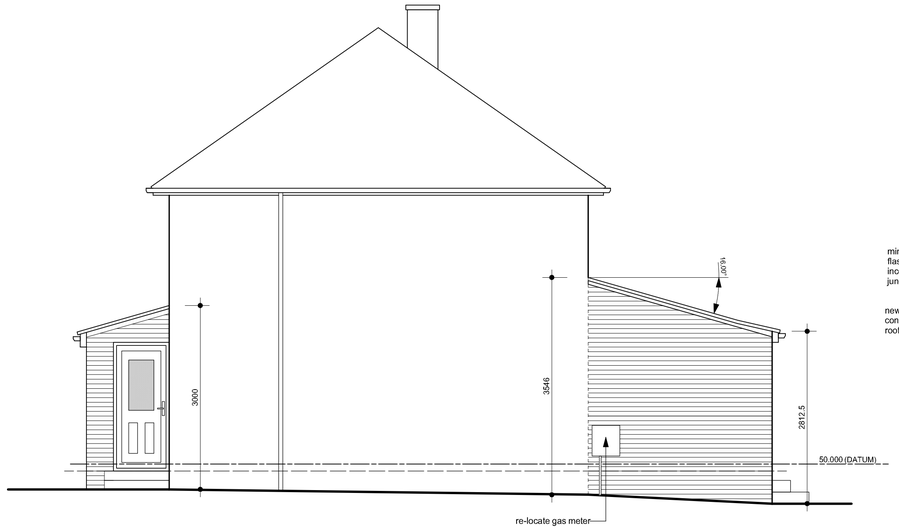

south west elevation

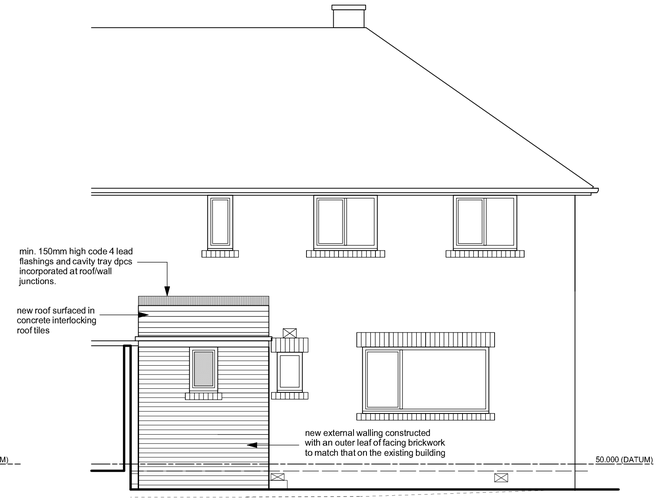

part north west elevation

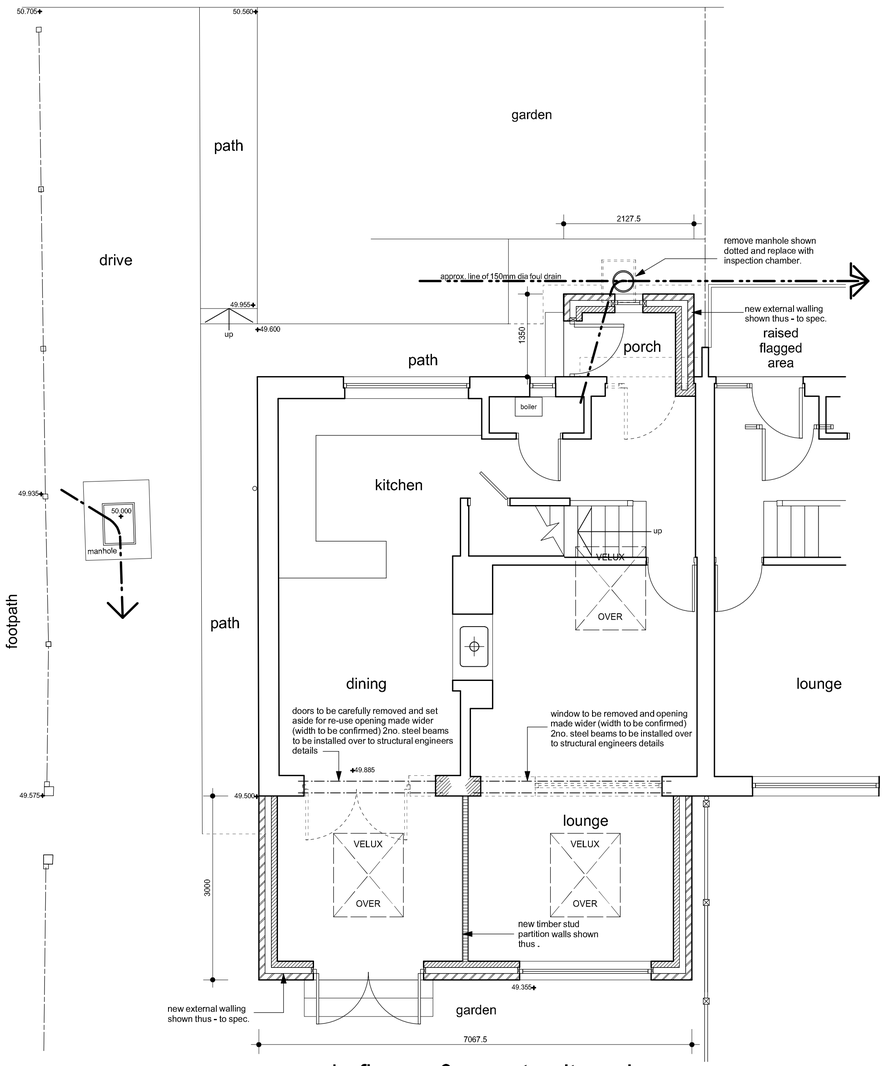

ground floor & part site plan

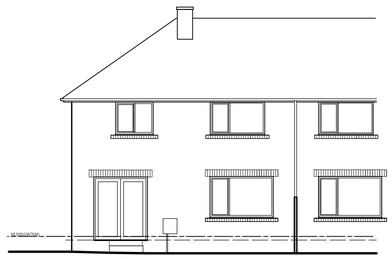

south east elevation (as exg)

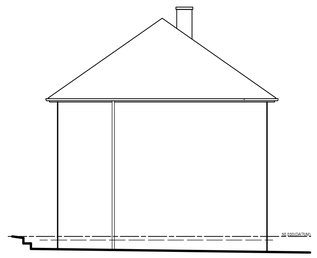

south west elevation (as exg)

part north west elevation (as exg)

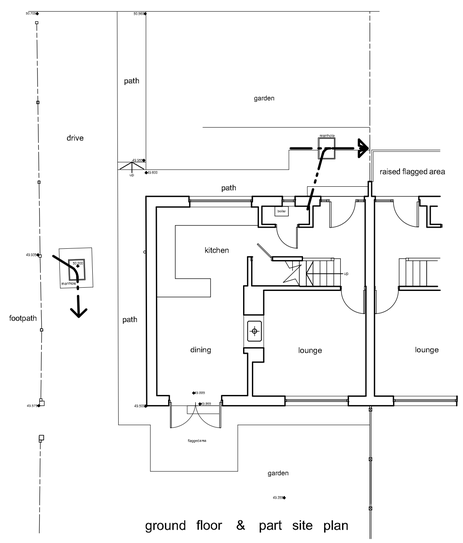

ground floor & part site plan

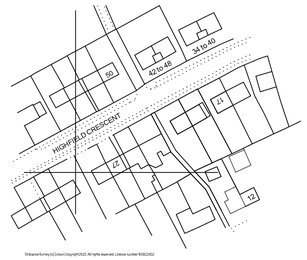

location plan 1-1250

Notes:
This drawing has been prepared specifically for the purpose of Planning Permission (where appropriate) & Building Regulation Approval. Valley Properties accept no liability for errors or omissions. The drawing may be used for estimating purposes, but the Principal Contractor must cost fully from a site investigation. The Contractor is responsible for checking site dimensions, materials etc., and all building work, such work being checked by Building Control on site, as may be appropriate. Valley Properties disclaim any liability for works carried out.

Revisions:
Rev.A
Rev.B
Rev.C
Rev.D
Rev.E

VALLEY PROPERTIES
ARCHITECTURAL DESIGN SERVICES
5 Holmfirth Road
Meltham
Holmfirth HD9 4AA
Tel: 01484 854100 Mob: 07769736142
E-mail: vproperties@supanet.com

Client Details

Jodie Wood

Project Title

Proposed porch & single storey rear extension
at 21 Highfield Crescent
Meltham
Holmfirth

Drawing Title

Lawful Development Drawing

Scale.	Drawing Number	Rev.	Date Drawn	Drawn By
1/50 & 100	2023/046/03		November 2023	Andrew Smith