

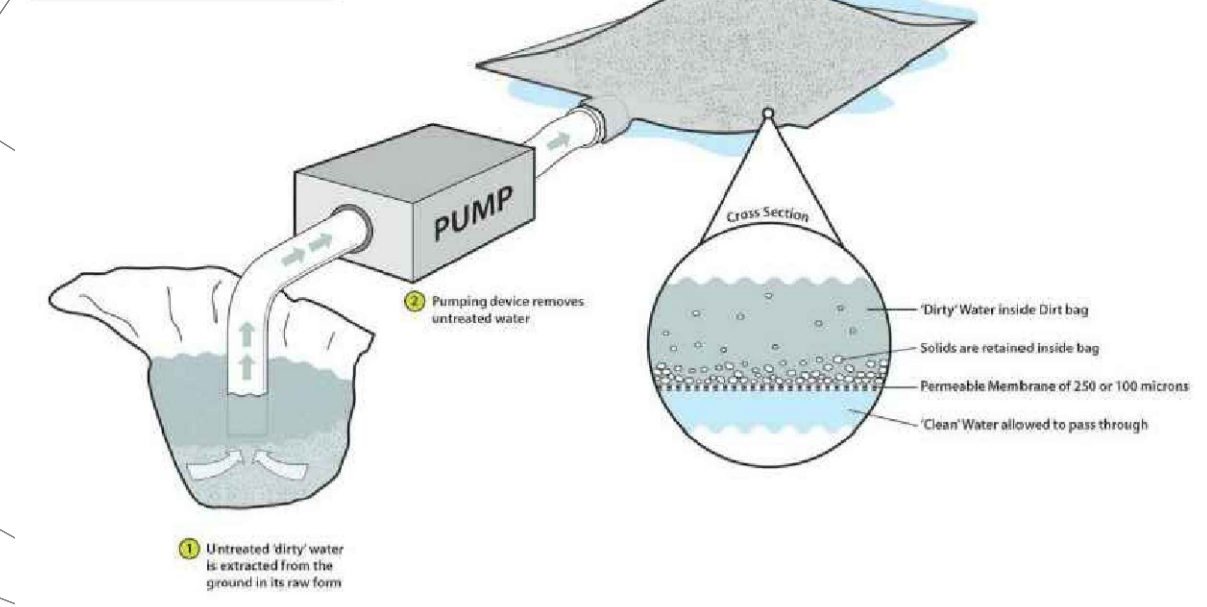

DIRT BAG BEING USED IN ITS RAW FORM



**Notes-**  
 This drawing is copyright and must not be copied in part or in whole unless agreed with Avie Consulting Ltd.  
 All dimensions are in millimetres unless noted otherwise  
 DO NOT SCALE THIS DRAWING - IF IN DOUBT ASK

1. All dimensions & levels to be checked by the contractor prior to commencement of work, any discrepancy shall be reported immediately to Avie Consulting Ltd.
2. All work shall be carried out in accordance with Local Authority, statutory authority, health & safety requirements and regulations.
3. The drawings shall be read in accordance with all other contract documents relevant at that time of issue and during the period of the contract.
4. The contractor must ensure the overall stability of the works is adequate at all stages of the construction.
5. No allowance has been made for cutouts, holes, notches, etc. for services. All of these are to be agreed prior to the start of the works.

**SURFACE WATER MANAGEMENT KEY -**

- ← DIRECTION OF FLOW
- SILT PROTECTION FENCE
- PROPOSED EARTH BUND / CHANNEL
- EXISTING SITE CONTOURS
- PROPOSED SITE CONTOURS

LOCAL CONTROL AREAS TO REMAIN OPERATIONAL THROUGHOUT THE WORKS

ALL SILT MANAGEMENT SYSTEMS TO BE MONITORED ON A WEEKLY BASIS

IT IS INEVITABLE THAT AS WORKS PROGRESS FURTHER MEASURES MAY BE NECESSARY. THIS SHOULD BE ASSESSED WITH THE WEEKLY MONITORING.

SURFACE WATER MANAGEMENT TO BE PHASED WITH CONSTRUCTION BUILD PROGRAM.

SUBJECT TO THE APPROVAL OF THE LLFA

DIRTBAG SEDIMENT CONTROL PRODUCT OR SIMILAR (NOT TO SCALE)



HY-TEX TERRASTOP SILT FENCING TO BE INSTALLED TO MANUFACTURERS SPECIFICATION (Refer to manufacturers installation guidance)

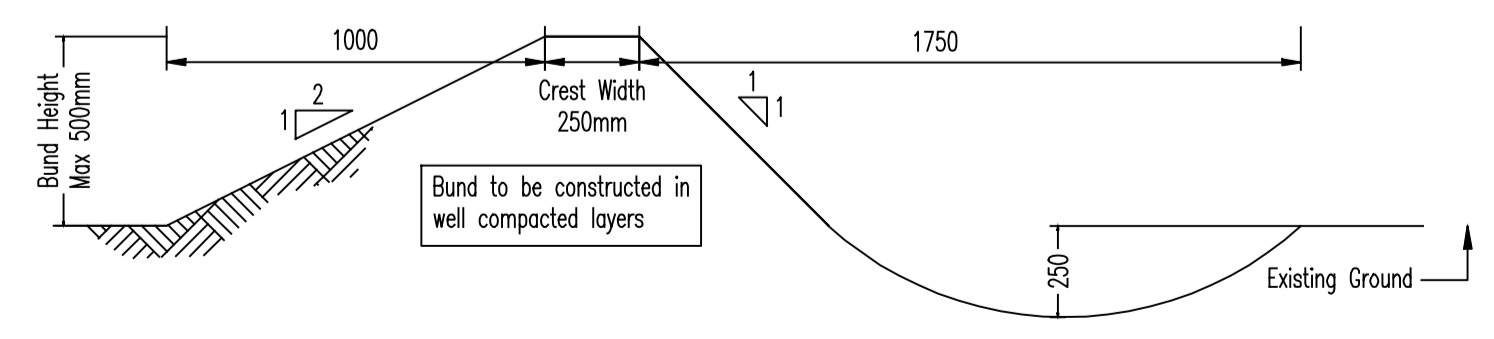
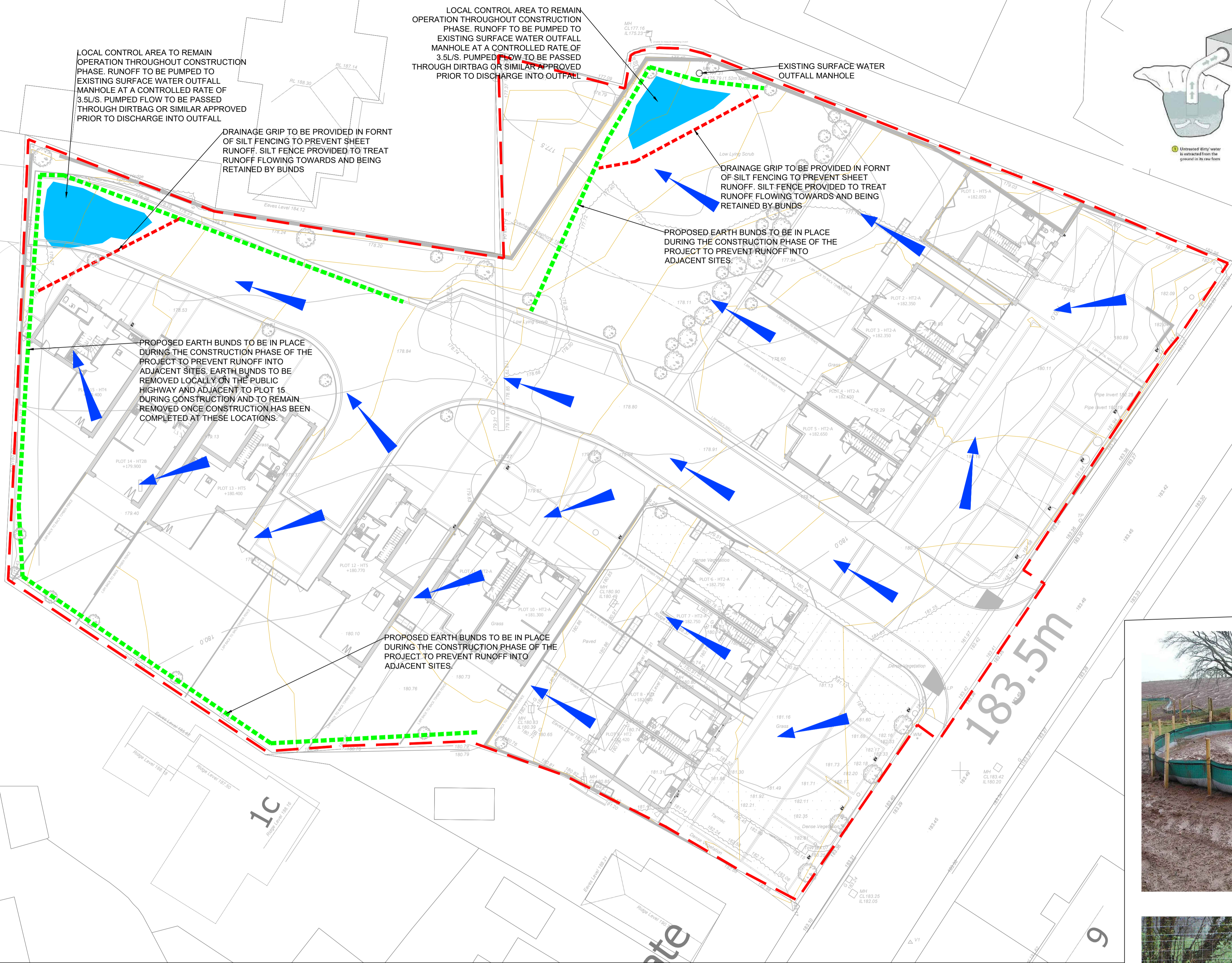

TYPICAL SECTION THROUGH PROPOSED TEMPORARY EARTH BUNDING / DITCHED CHANNEL (Not to scale)

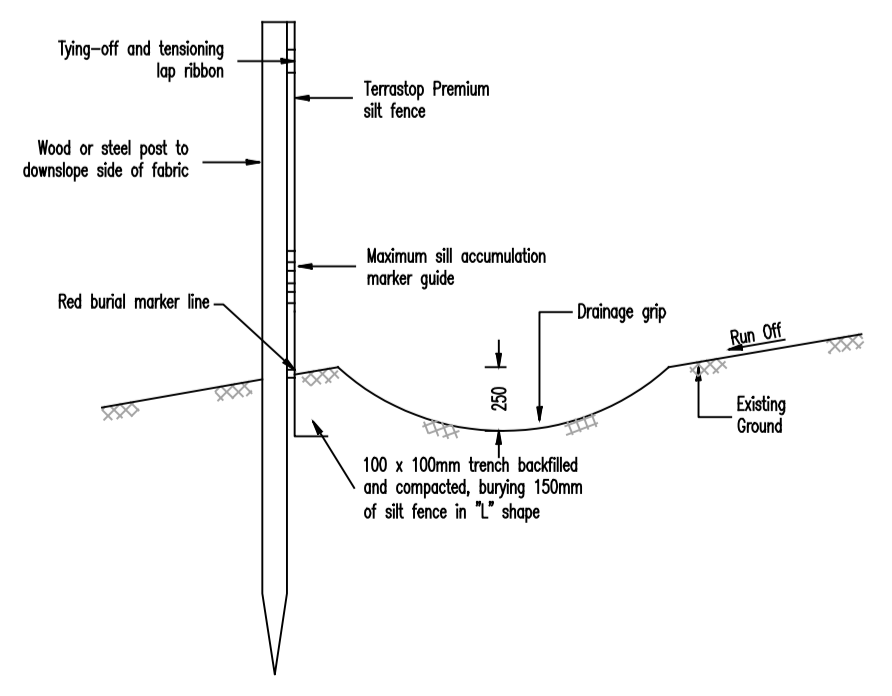

TYPICAL SECTION THROUGH HY-TEX TERRASTOP PREMIUM SILT FENCE (Not to scale)

SURFACE WATER CONTAINMENT BUND PROVIDED TO LOW POINTS OF SITE TO PREVENT POLLUTED RUNOFF ENTERING NEIGHBORING SITES. BUND TO REMAIN OPERATIONAL THROUGHOUT CONSTRUCTION PHASE AND ONLY REMOVE ONCE CONSTRUCTION HAS BEEN COMPLETE.

SURFACE WATER RUNOFF TO BE MONITORED THROUGH OUT CONSTRUCTION PHASE, MONITORING RESULTS TO BE REPORTED TO KIRKLEES FLOOD MANAGEMENT TEAM THROUGHOUT CONSTRUCTION PHASE.

P01	Bund to south continued to join bund on west and form one local control area	N.A.	S.A.B.	19.10.23
P00	Initial issue	N.A.	S.A.B.	19.10.23
Rev	By	Chk	Date	
6 Killingbeck Court, Killingbeck Office Village, Killingbeck Drive, Leeds LS14 6FD. Tel: 0113 249 7416 www.avie-consulting.co.uk				
Client: Priestroyd Construction Ltd				
Project: Residential Development Pentlands, New Mill Road Holmfirth				
Title: Construction Phase Temporary Surface Water Management Plan				
Drawn:	N.A.	Checked:	S.A.B.	Date:
Oct 2023	Scale:	1:200	Original dwg size:	A1
Drawing Number:	P3052-06-02			Rev:
				P01