

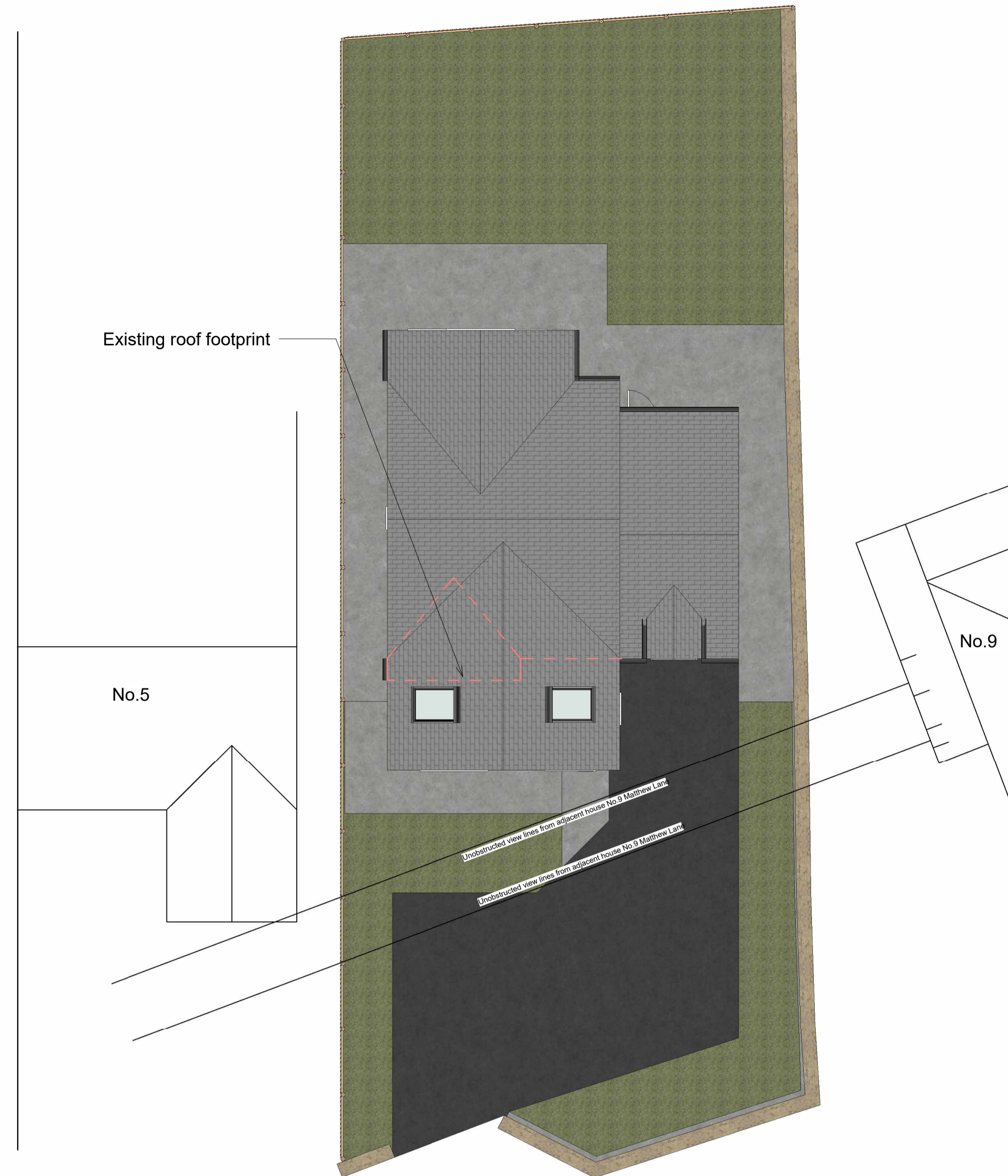

1 Ground Floor as Proposed
1 : 50



2 First Floor as Proposed
1 : 50



4 Site as Proposed
1 : 100



5 South as Proposed
1 : 100



6 North as Proposed
1 : 100

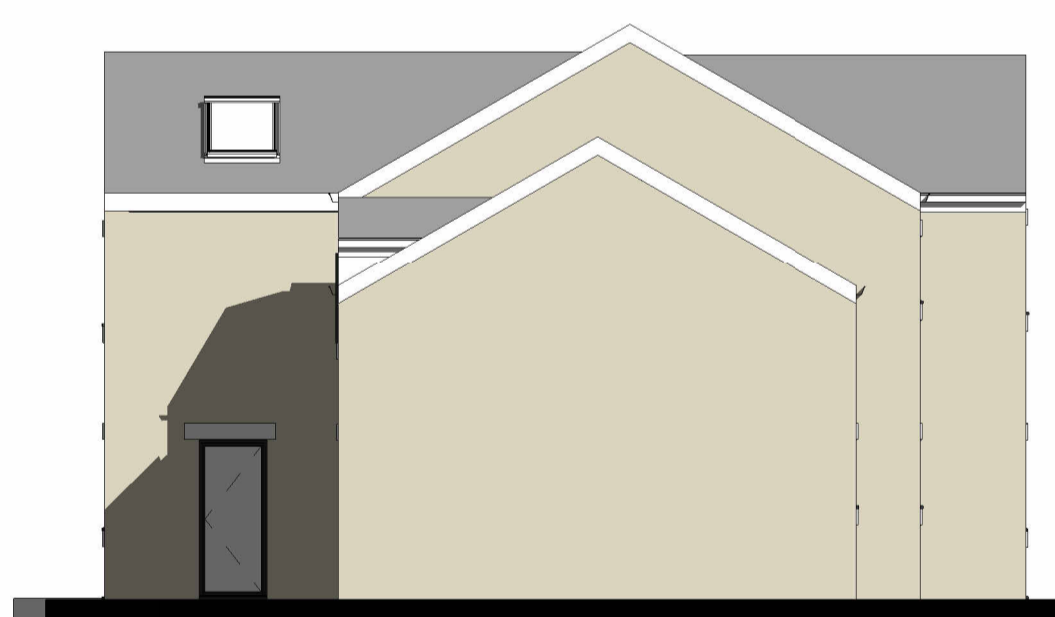

3 West as Proposed
1 : 100

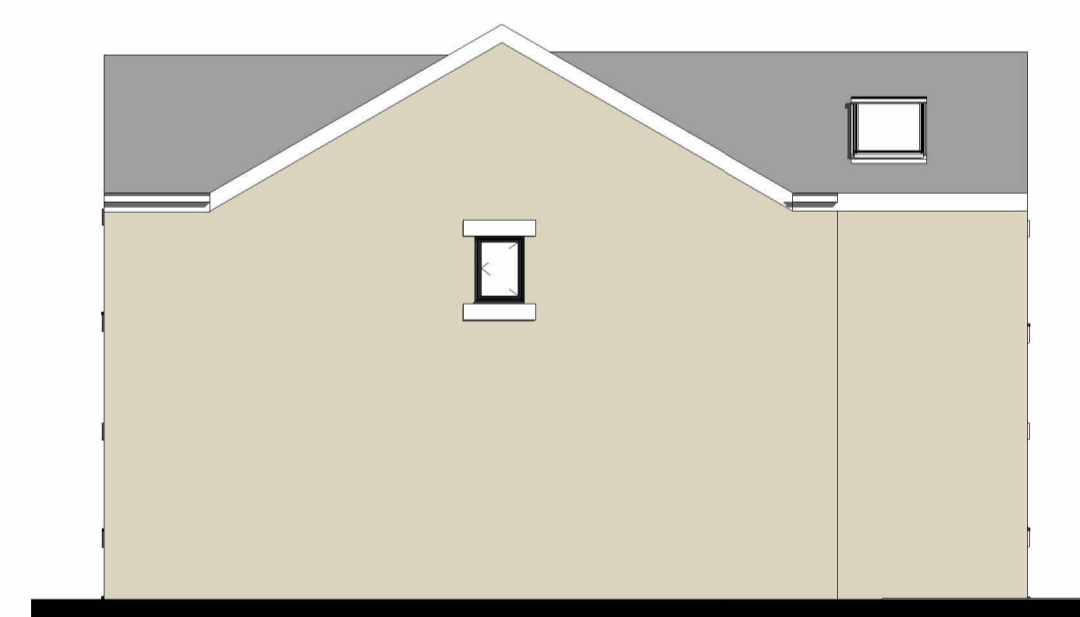

7 East as Proposed
1 : 100



8 3D as Proposed



9 3D Perspective as Proposed

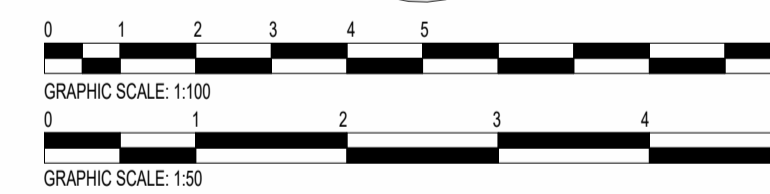
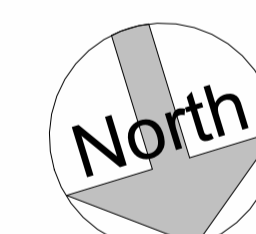

rev	description	drawn	auth	date
DO NOT SCALE OFF THIS DRAWING				

ACUMEN
Designers & Architects

acumenarchitects.co.uk 01484 546 000
Headrow House, Old Leeds Road, Huddersfield, Huddersfield HD1 1SG

Client MR & MRS KEIGHLEY			
Project 7 MATTHEW LANE, MELTHAM			
Project No 2871	Drawing No (100) 02	Rev	
Description Plans, Elevations & Site Plan as Proposed			
Scale As @ A1	Date Drawn 09.10.23	Drawn By AO	Authorised By JC
Purpose of Issue indicated			
Planning	Building Regs	Tender	Constructor
Comment	Info		