

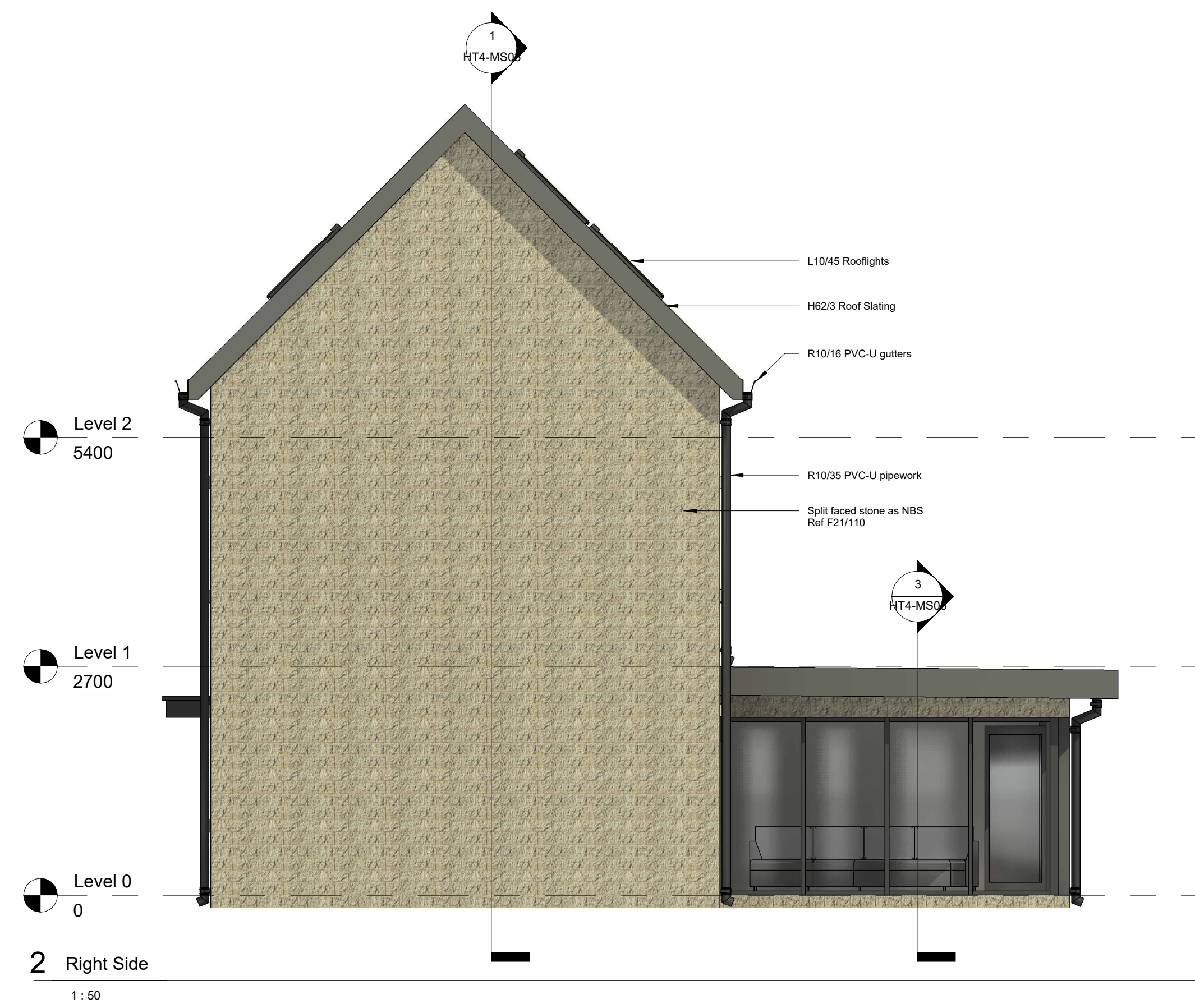

1 Front

1 : 50



2 Right Side

1 : 50



3 Rear

1 : 50

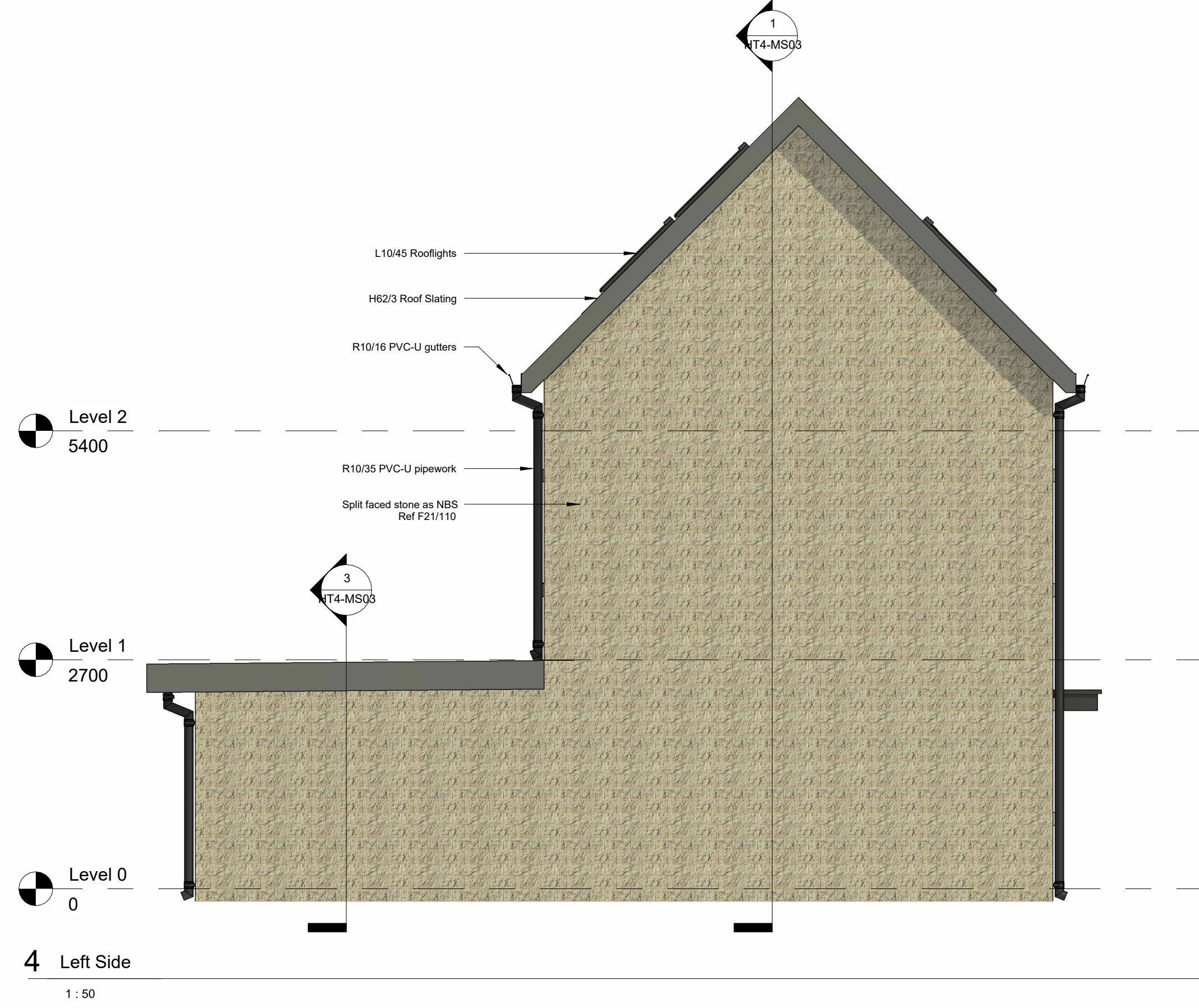

4 Left Side

1 : 50

B	04.10.23	Velux windows amended. Plan amendments. NBS References added. Generally updated.	SM	AR
A	28.09.23	Velux windows amended. Canopy type amended. Door colour updated.	SM	AR
Rev	Date	Description	Dm	Checked

### Preliminary Issue

#### Pentlands Holmfirth HT4

#### House Type 4 Elevations

Location:  
Pentlands  
New Mill Road  
Holmfirth  
HD9 7LN

Client:  
GSM Developments Ltd

Job No: 174501 Drawing No: HT4-GA02

Date: Issue Date Revision: B Scale: 1 : 50 @ A1

Drawn: SML Checked: AR

CAD Ref: C:\Users\scott\OneDrive - Lonie Lozano Ltd\Documents\1\Lonie & Lozano\Client\Folders\174601 - Priestroyd Housing\1\CAD\1\WIP\2\REV\174501-HT4 Model.rvt

Lonie Lozano Architecture Ltd  
Gresham House,  
5-7 St Pauls Street,  
Leeds, LS1 2JG

W: [www.lonielozano.co.uk](http://www.lonielozano.co.uk)



All dimensions are to be checked on site, any discrepancies are to be reported to the Architect before work commences. Do not scale from this drawing.

This drawing is to be read in conjunction with all relevant consultants and specialists drawings / documents, any discrepancies are to be reported to the Architect before the affected work commences.

All structural components shown are indicative only. Details / calculations of structural members are to be provided by the Structural Engineer.

This drawing is copyright.