

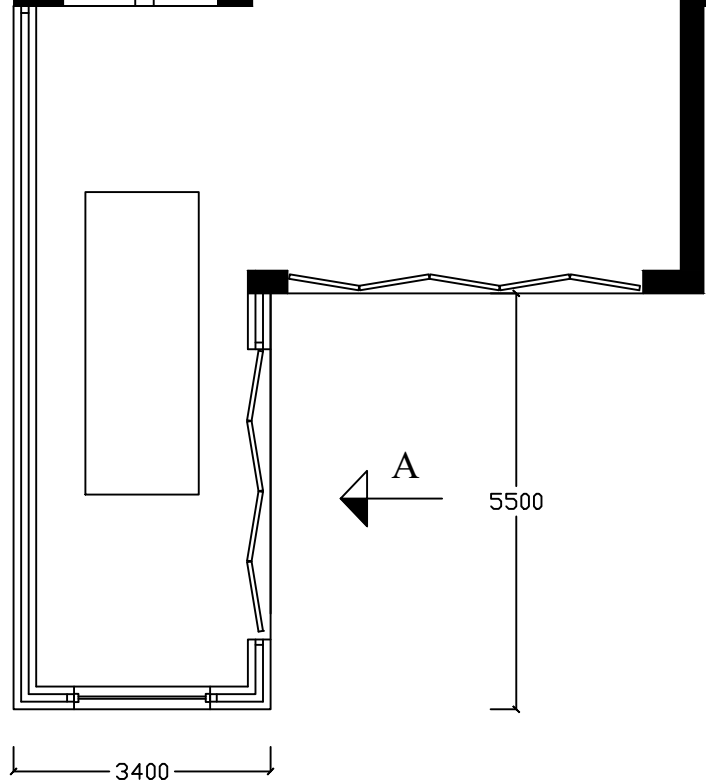

EXISTING REAR ELEVATION.

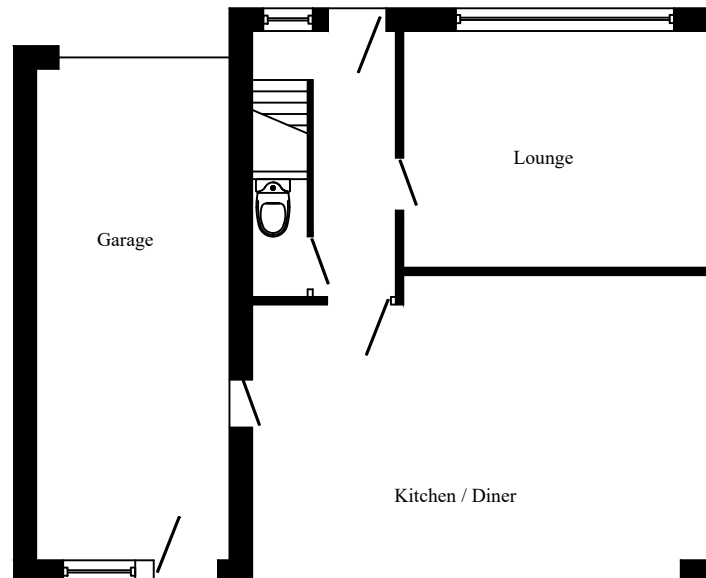

PROPOSED GROUND FLOOR PLAN.



PROPOSED REAR ELEVATION.

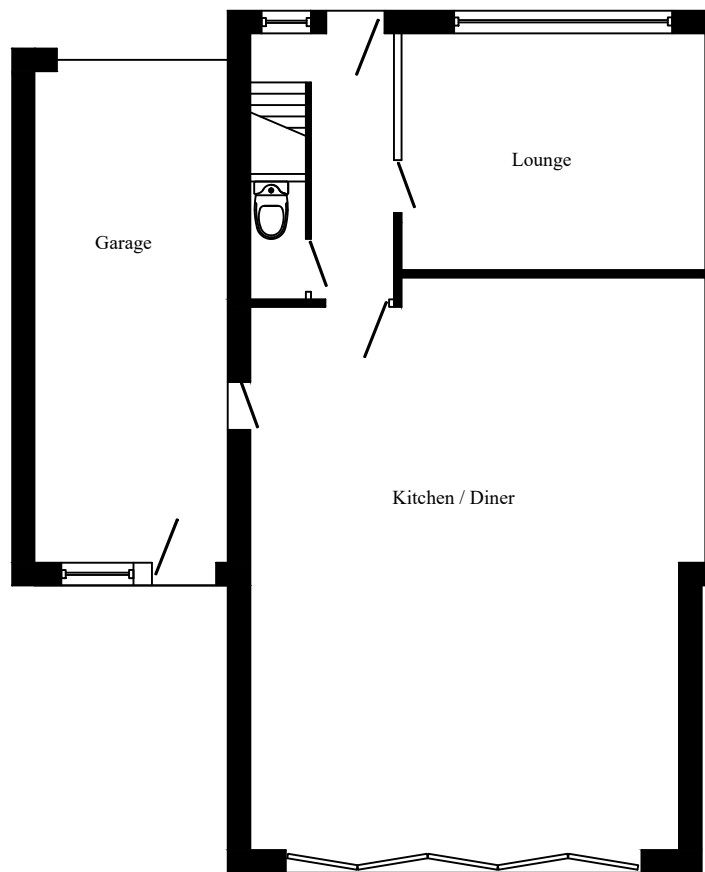

EXISTING GROUND FLOOR PLAN.

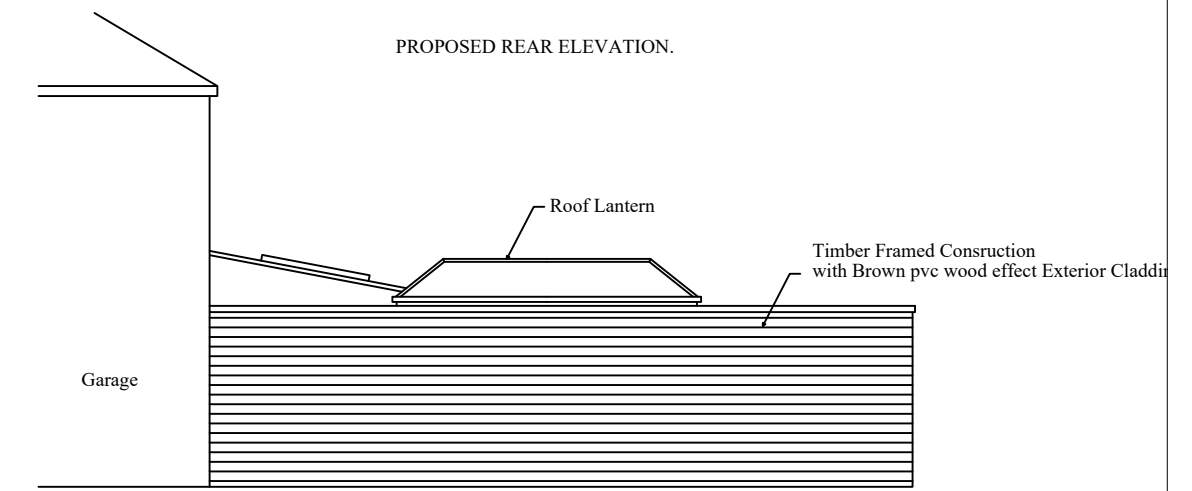

PROPOSED SIDE ELEVATION

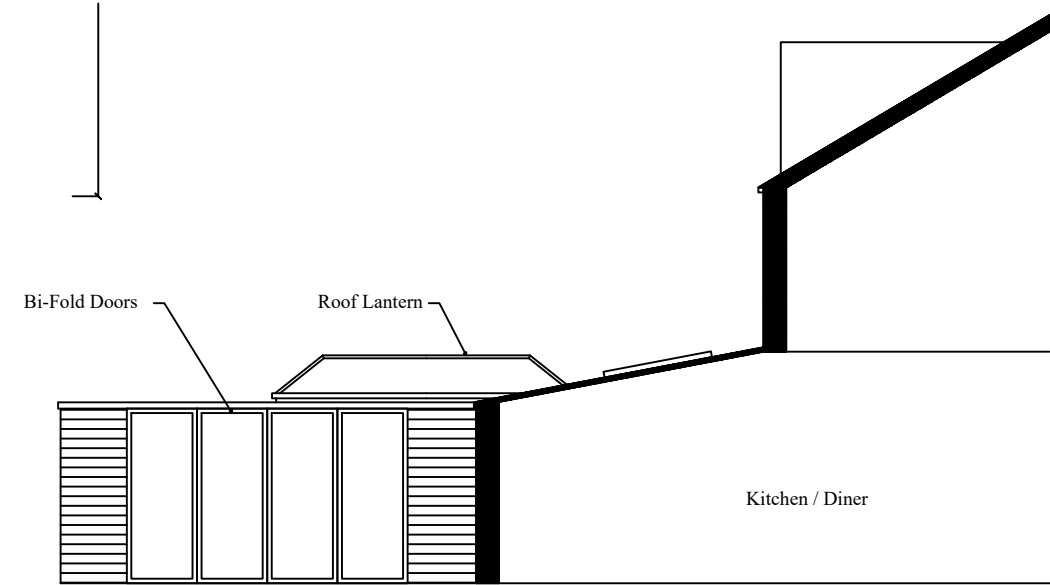

PROPOSED VIEW ON ARROW A

Generally.
The Contractor is deemed to have visited site to familiarise himself with existing site conditions and is to include everything necessary for the proper execution of the works whether same be mentioned or not but is reasonable referred therefrom, and to include for all necessary modification, and extension to heating, electrical, plumbing and hot and cold water supply as necessary. All new and existing site dimensions to be checked prior to commencement of the works.

The contractor is to comply with all current building regulations and codes of practice whether or not specifically stated on these drawings or not; and in accordance with building control officers instructions and recommendations.

client:		
JAMES LEACH		
project:		
64 HUDDERSFIELD ROAD SKELMANTHORPE		
title: EXTENSION TO SIDE AND REAR.		
scale:	drawn by:	date:
1:100@A3	RKC	Aug 23
drawing number:		rev:
P001-8-01		