

All drawings should be read in conjunction with the entire PL Series drawings. Full details and specifications will be provided following approval of the planning application and through a formal Building Control submission prior to commencement of site works & construction.

- Application Boundary
- ▨ Existing Property
- ▨ Adjacent Buildings
- ▨ Proposed Development

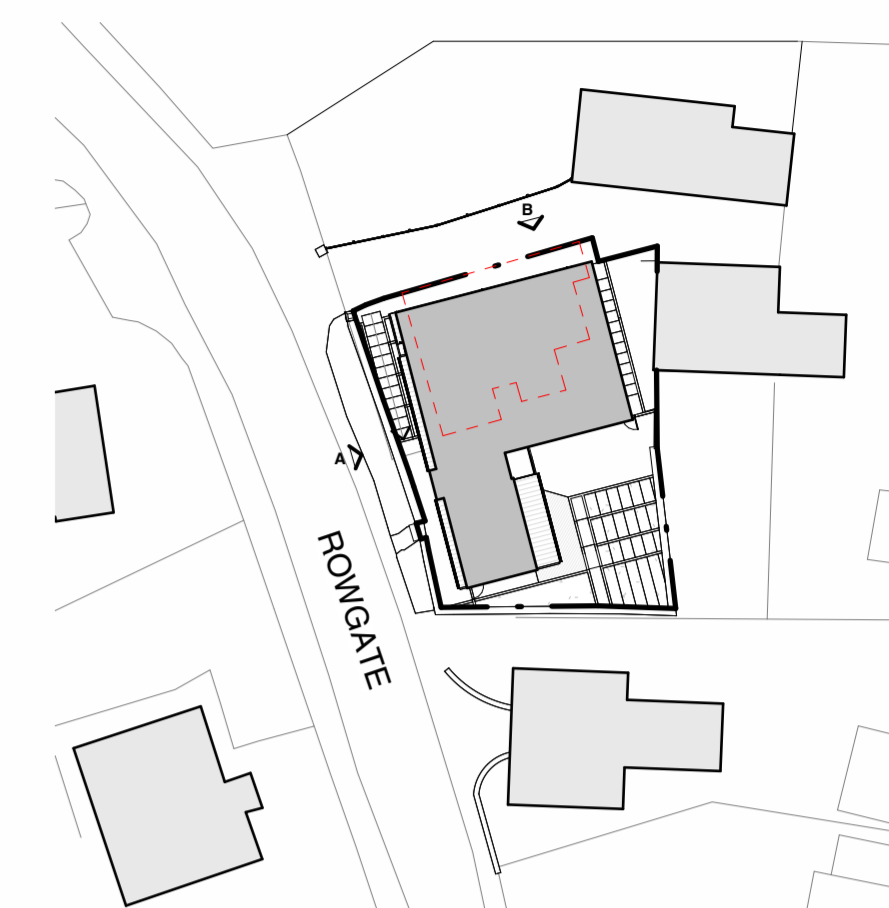

A - PROPOSED ROWGATE STREET ELEVATION
1 : 100



B - PROPOSED LANE FRONT STREET ELEVATION
1 : 100

| | | | |
|-----|-------------------------------|----------|----|
| D | Updated based on LPA feedback | 27/11/23 | DT |
| C | Updated based on LPA feedback | 29/09/23 | EP |
| B | Updated based on LPA feedback | 27/04/23 | DT |
| A | Updated based on LPA feedback | 21/02/23 | EP |
| Rev | Description | Date | By |

Architecture

5 SE VENTY TY 3

PLANNING

| Information | Comment | Approval | Tender | Construction | As-Built |
|---|------------------|-----------------------|------------------|--------------|------------------|
| <div style="width: 20px; height: 20px; background-color: black; margin: 0 auto;"></div> | | | | | |
| Client Ms Keeley Pink | | | | | |
| Project 033B - 001 Proposed works to Rowgate, Upper Cumberworth, Huddersfield | | | | | |
| Draw No. IBW - FST - PL - 017 | | | | | Rev. D |
| PROPOSED STREET ELEVATIONS | | | | | |
| Drawn by EP | Date 21/02/22 | Scale As indicated | Sheet Size A1 | | |