

NOTES

This drawing has been prepared specifically for the purpose of obtaining Planning and or Building Regulations Approval. Its suitability for other purposes without additional supplementary details and specifications cannot be guaranteed.

All dimensions are to be checked on site, any discrepancies are to be reported to the designer before work commences. Use only figured dimensions.

All structural components shown are indicative only. Details / calculations of structural members are to be provided by the Structural Engineer.

This drawing is not to be copied or divulged to a third party without written permission.

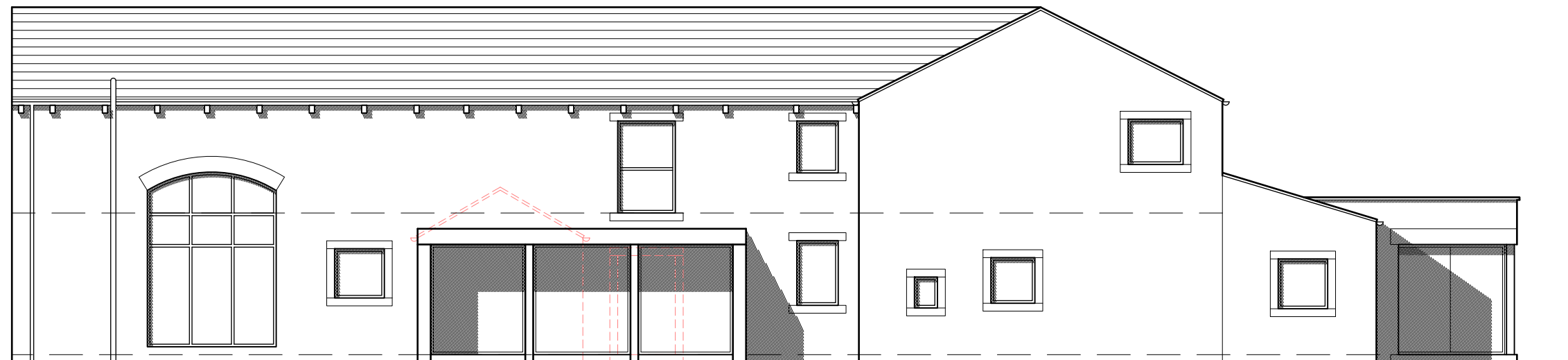

South West Elevation

Smooth faced stone to extension walls, columns and roof fascia

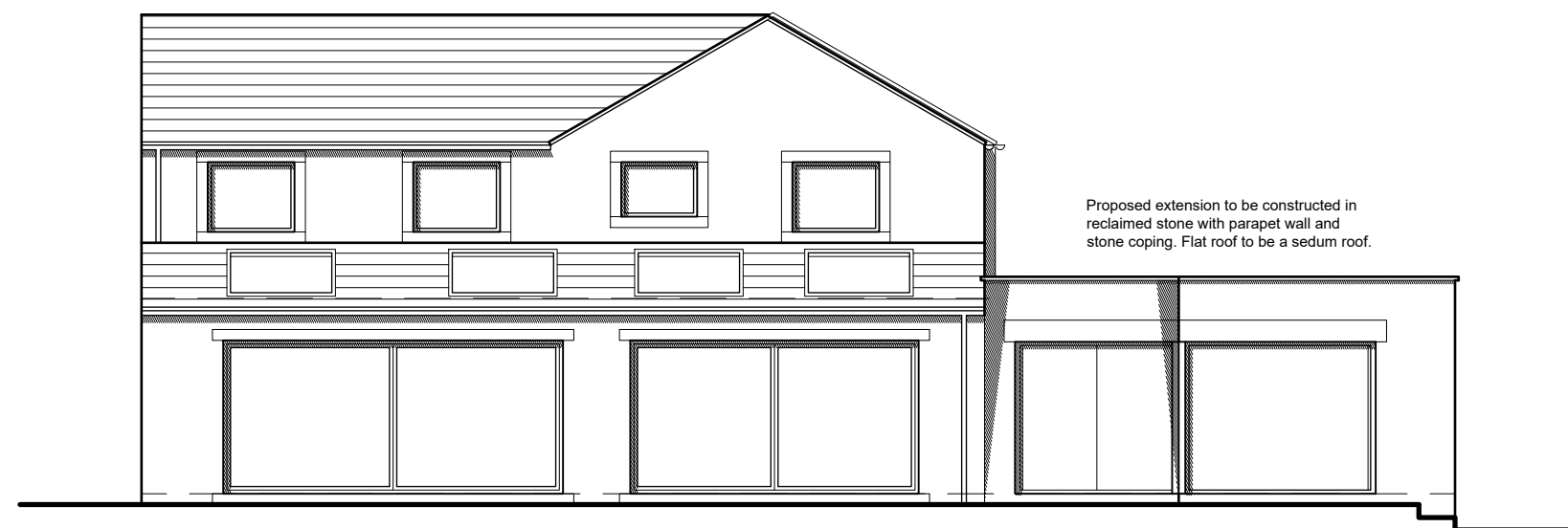

South East Elevation

Proposed extension to be constructed in reclaimed stone with parapet wall and stone coping. Flat roof to be a sedum roof.



Revisions		
P01	Preliminary Issue	13.04.23
P02	Minor amendments	16.08.23

Project:
Extensions and Alterations

at Plough Barn
Birdsedge Lane
Birdsedge
Huddersfield

for Mr. S. Stewart

Proposed Elevations - Page 1 of 2

Purpose of issue: PLANNING

Drawn DRH
Date March 2023
Scales 1:100 @ A3
Drawing No. 2325 - 0304 - P02

