

Schedule of accommodation  
 03no. 2B3P House @ 70m<sup>2</sup>  
 Plots 08, 09, 10, 13, 14 & 15 (Plot 08 Mirrored)

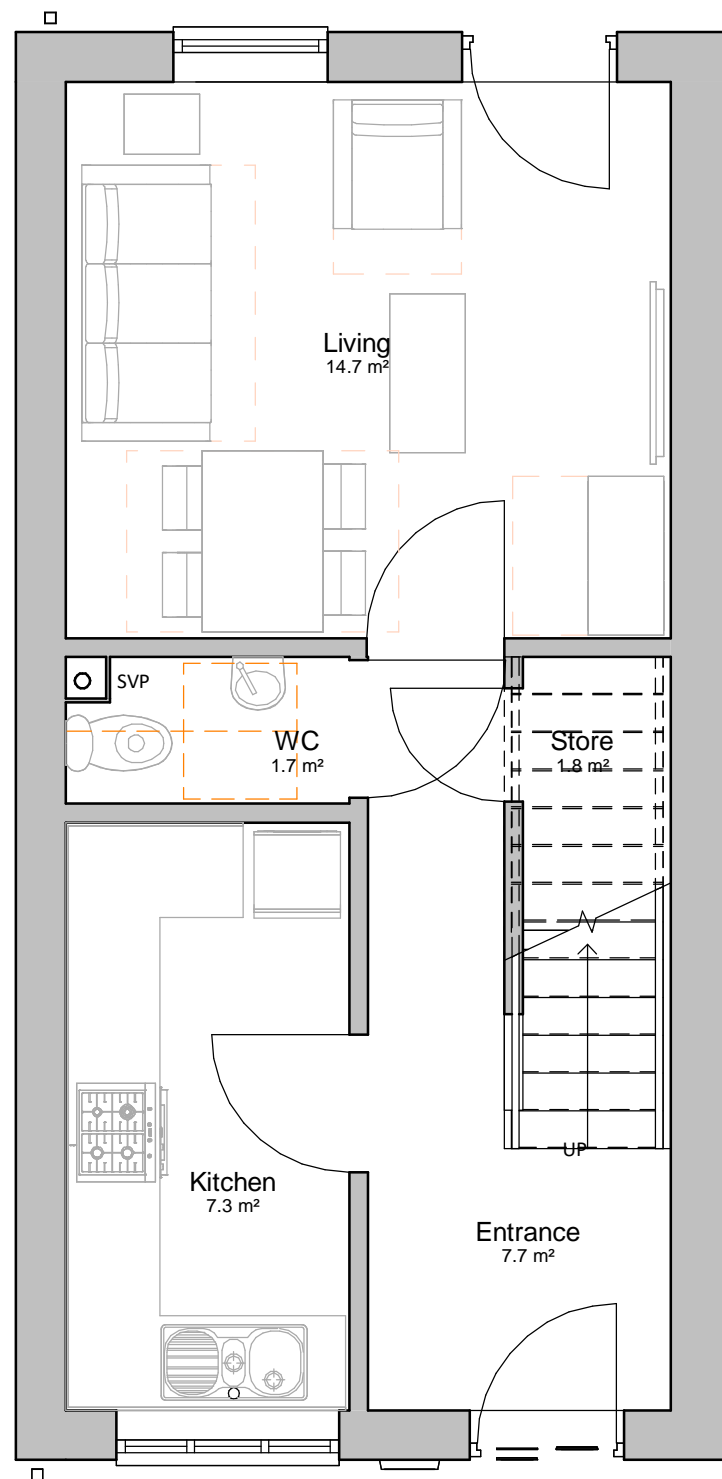

## 00 Ground Floor Plan

1 : 50

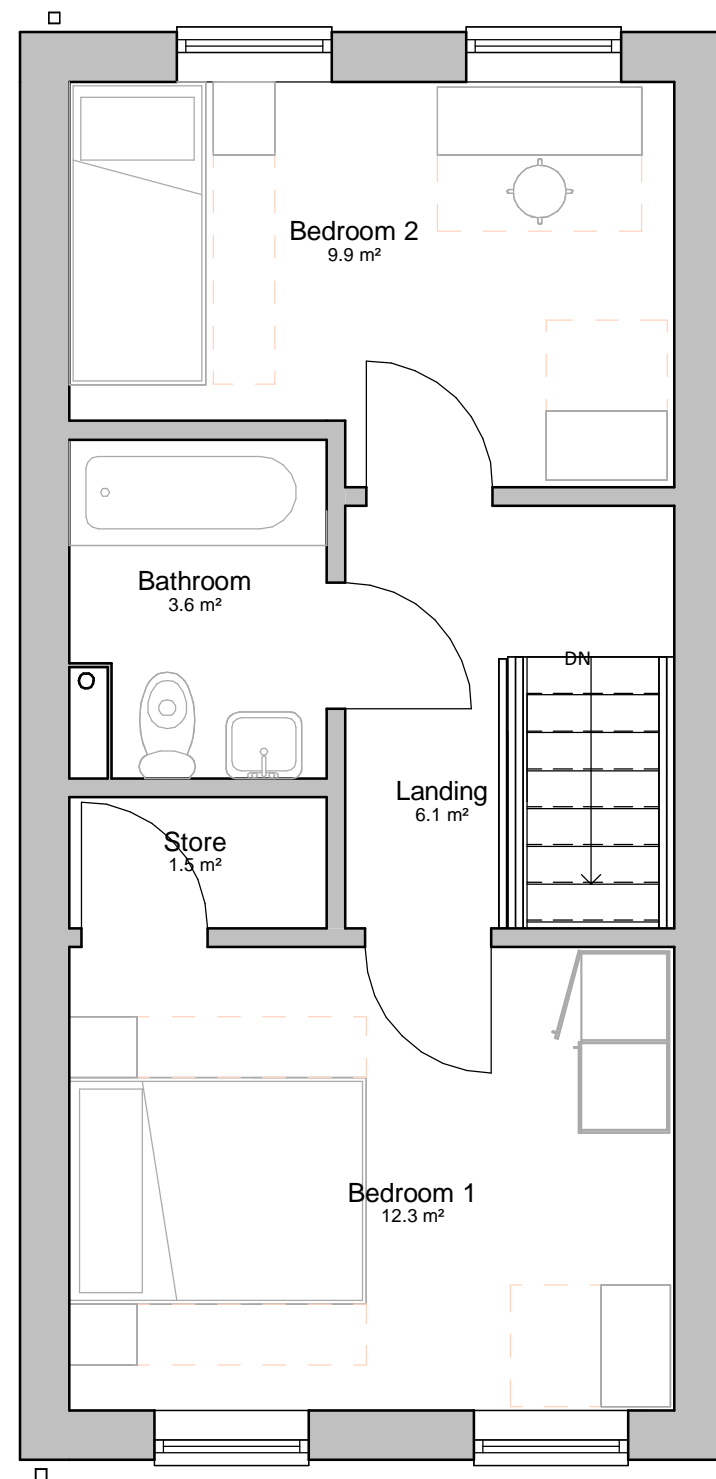
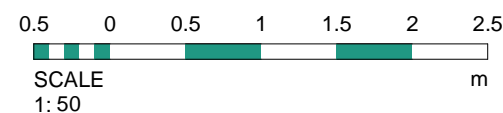

## 01 First Floor Plan

1 : 50

This drawing is copyright Bernard Taylor Partnership Ltd and must not be copied or disclosed by or to any unauthorised persons without the prior written consent of Bernard Taylor Partnership Ltd

Do not scale from this drawing. Do not take measurements from the CAD base. Any discrepancies are to be reported to the architect for clarification.

All dimensions are to be checked on site prior to construction, manufacture of any components and ordering of materials and equipment.

All materials and workmanship to be in accordance with the current British Standards and codes of practice.

Rev	Date	Int	Description
1	01.02.24	ED	Drawing revised to amend windows as per LPA comments



CLIENT:

Westshield / FCHO

PROJECT:

Dowker Street, Milnsbridge

DESCRIPTION:

2B3P House Floor Plans

PURPOSE OF ISSUE:

Planning

DRAWN BY: CHECKED BY: DATE: SCALE @ A3:

ED VS 11.08.23 1 : 50

JOB NO: STATUS CODE: DRAWING NO: REV:

4016 S2 119 1

FILE IDENTIFIER:

DS-BTP-03-ZZ-DR-A-4016\_119.1

Elizabeth House 486 Didsbury Road Heaton Mersey Stockport SK4 3BS  
 0161 443 1221 info@bernardtaylor.co.uk www.btparchitects.co.uk