

front elevation south

rear elevation north

side elevation west

side elevation east

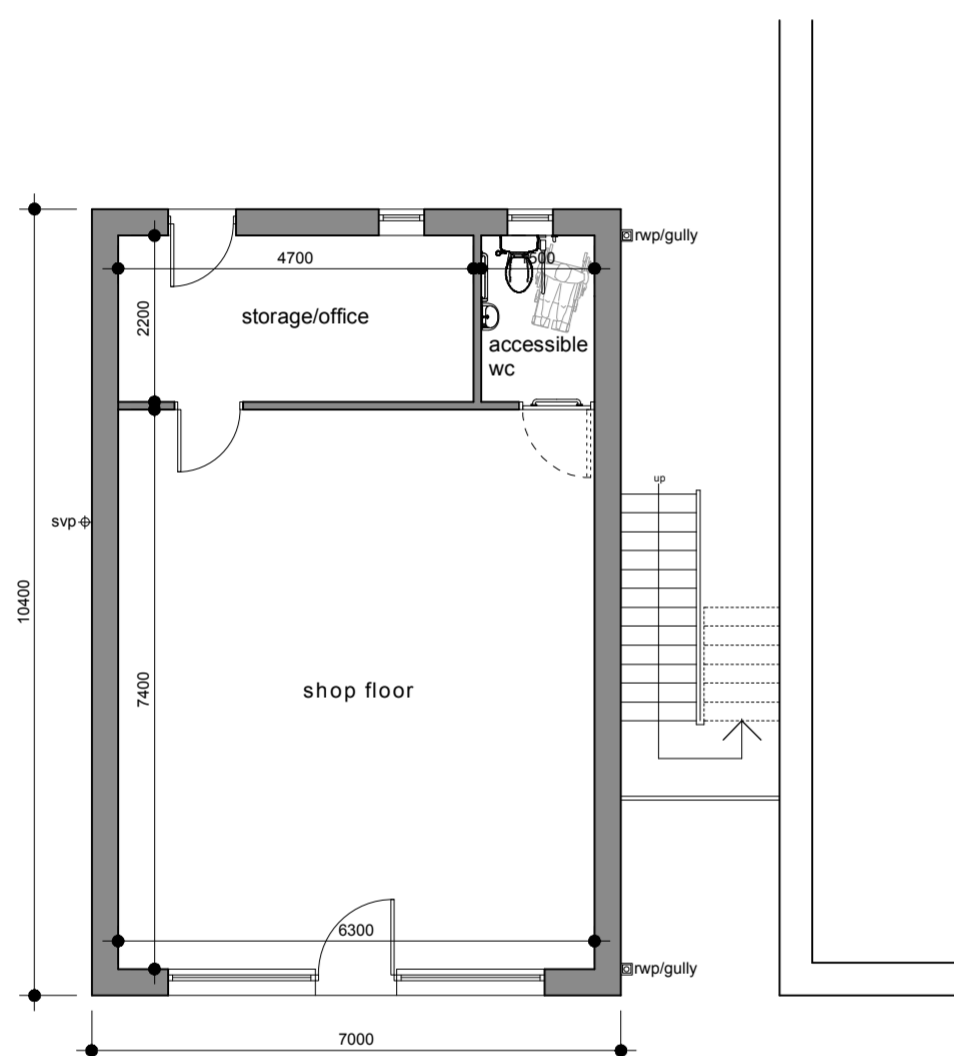

ground floor plan 61.1m²

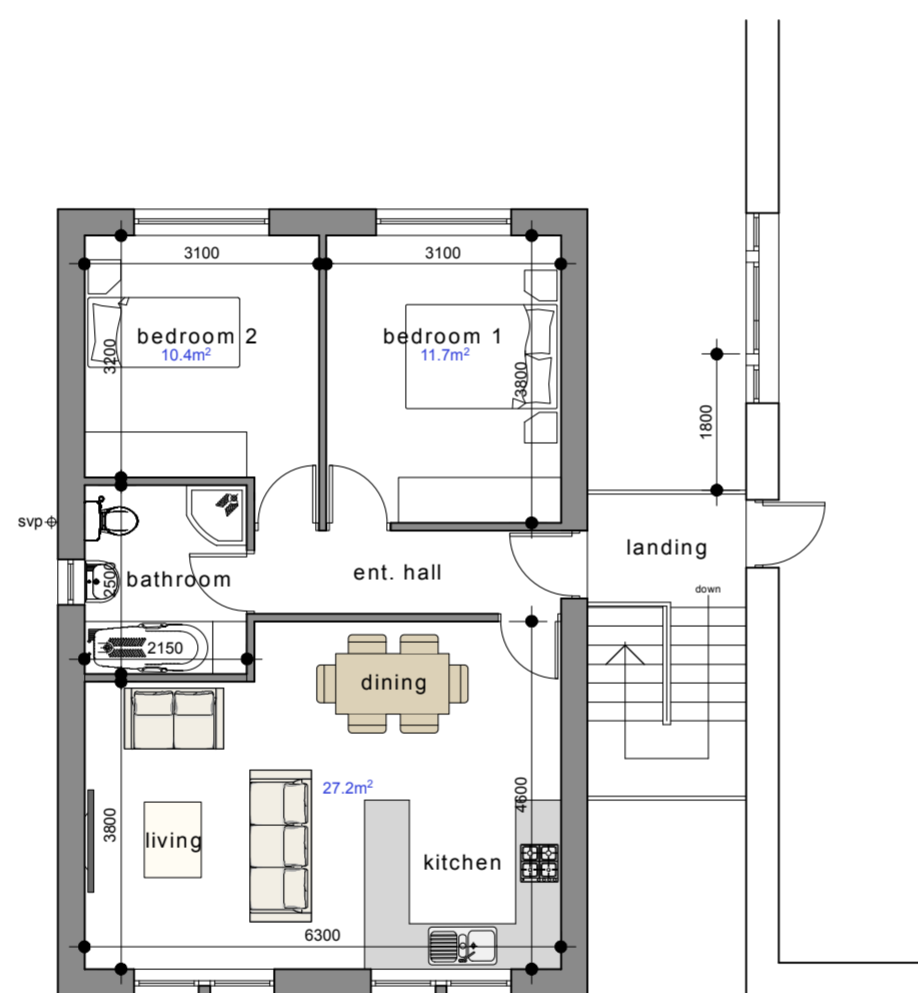

first floor plan 61.1m²

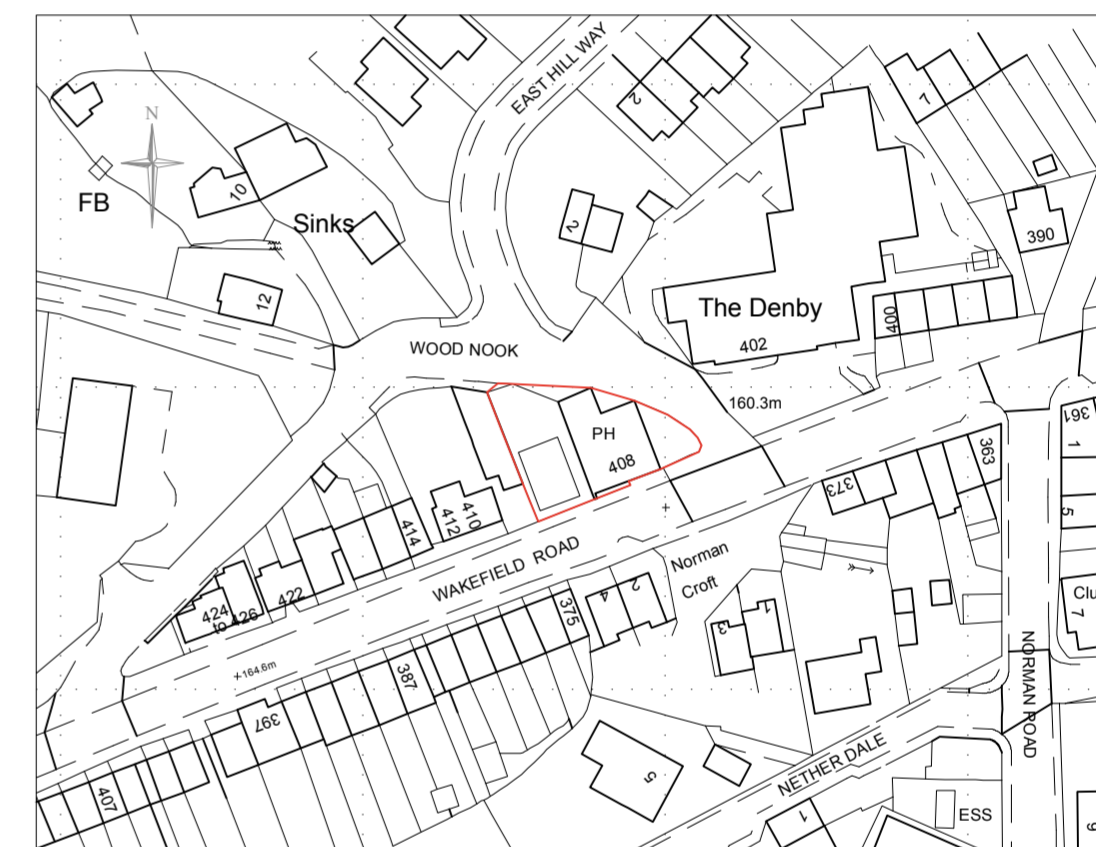

location plan 1:1250

This drawing has been prepared specifically for the purpose of obtaining Planning Permission and/or Building Regulation Approval. Its suitability for other purposes, without supplementary details and specifications cannot be guaranteed. The Permissions and/or Approvals are beyond the Architects control, and no guarantee that such will be granted is given or to be inferred by reason of the preparation of this drawing. Only figured dimensions are to be used. All dimensions to be checked on site. This drawing together with the design is the property and copyright of the Architect and must not be reproduced without prior written permission.

P02	Building relocated & external stair repositioned accordingly	01.12.23	AS	AS
P01	Drawing originated	12.07.23	LH	AS
rev.	description	date	drawn	approved

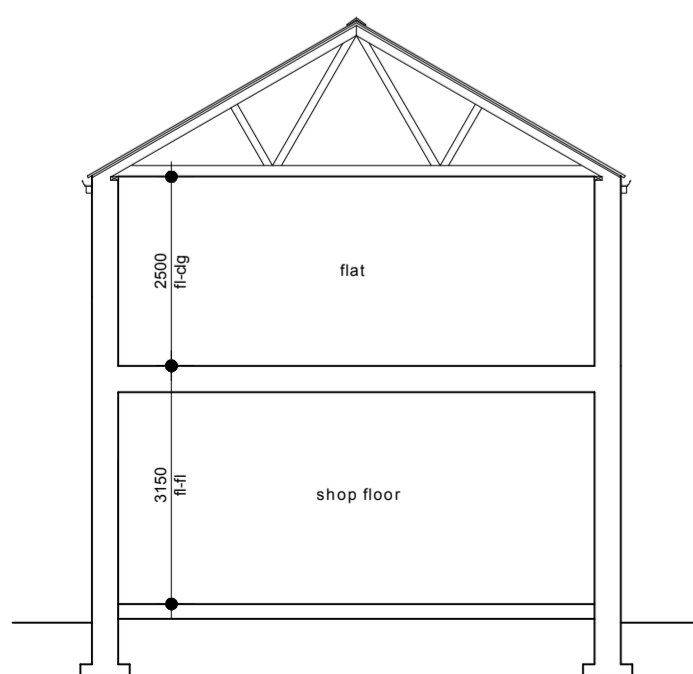

section

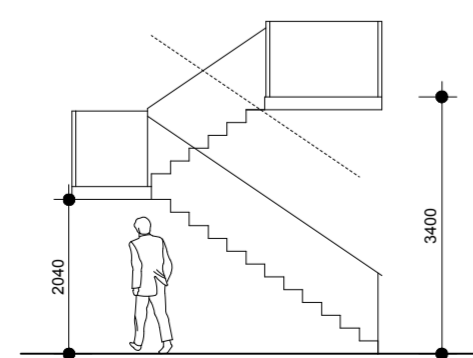

stair section



project Proposed ground floor retail unit and first floor flat with new external access stair at The Dale Inn, 408, Wakefield Road Denby Dale, Huddersfield, HD8 8RP for Dale Inn Developments

title general arrangement - as proposed
 number 23052D-02-P02
 scale 1:100
 size A2