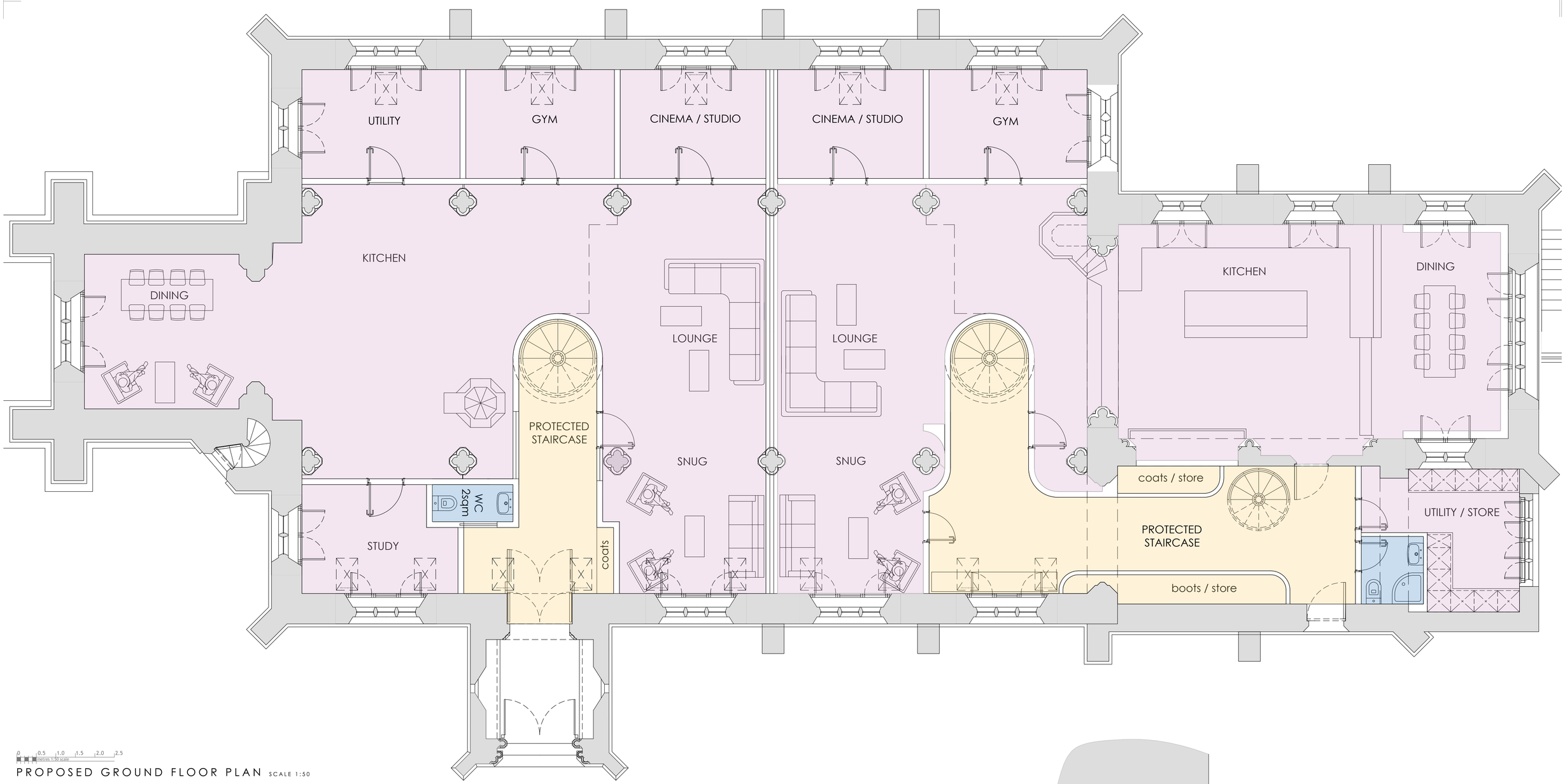

PROPOSED GROUND FLOOR PLAN SCALE 1:50

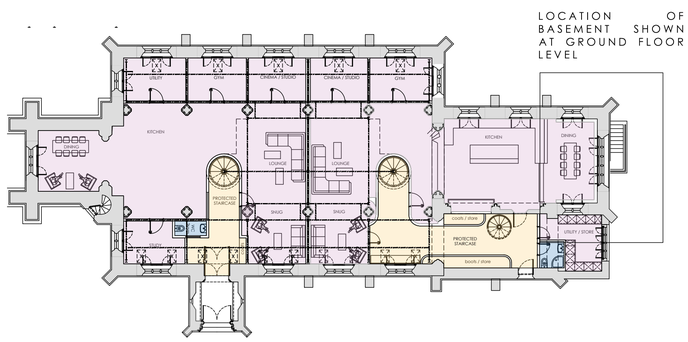

BASEMENT REFERENCE PLAN
PROPOSED GROUND FLOOR PLAN SCALE 1:200

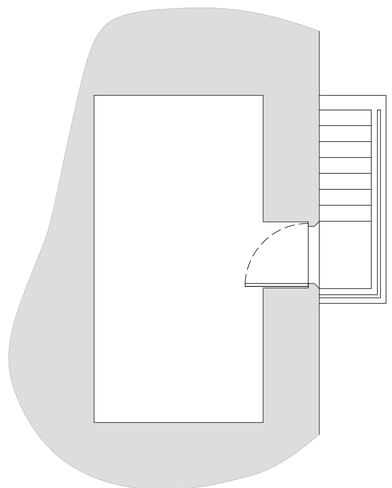

PROPOSED BASEMENT PLAN SCALE 1:50

Rev	Date	Details	Drawn	Checked

Issued for:

PLANNING

Project/Client: Church of Holy Innocents, Vicarage Road, Dewsbury, WF12 9PD	Project No: 22-111
	Dwg No: A13
	Rev:
Drawing: G.A. Information, Plans As Proposed, Basement & Ground Floors	Scale: 1:50 @A1
	Drawn By: s.c. / Date: Aug 22
	Checked By: / Date:

SC1PROPERTY

SC1 Property Limited
The Studio, Flockton Chapel, Barnsley Road, Flockton, WF4 4DP.
t: +44 01924 566980
e: studio@sc1property.co.uk
w: www.sc1property.co.uk

© SC1 Property Limited. Contractors must work only to figured dimensions which are to be checked on site.
Registered Office - The Studio, Flockton Chapel, Barnsley Road, Flockton, WF4 4DP. Registered Number - 12653037

STANDARD NOTES:
- Contractor must verify all dimensions on site before commencing any work or shop drawings.
- If this drawing exceeds quant's taken in any way, the building designers are to be informed before works proceed.
- Only figured dimensions to be taken from this drawing. Do not scale off this drawing.
- Drawing based on Ordnance Survey and/or existing record drawings - design and drawing content subject to Site Survey, Structural Survey, Site Investigations, Planning and Statutory Requirements and Approvals.