

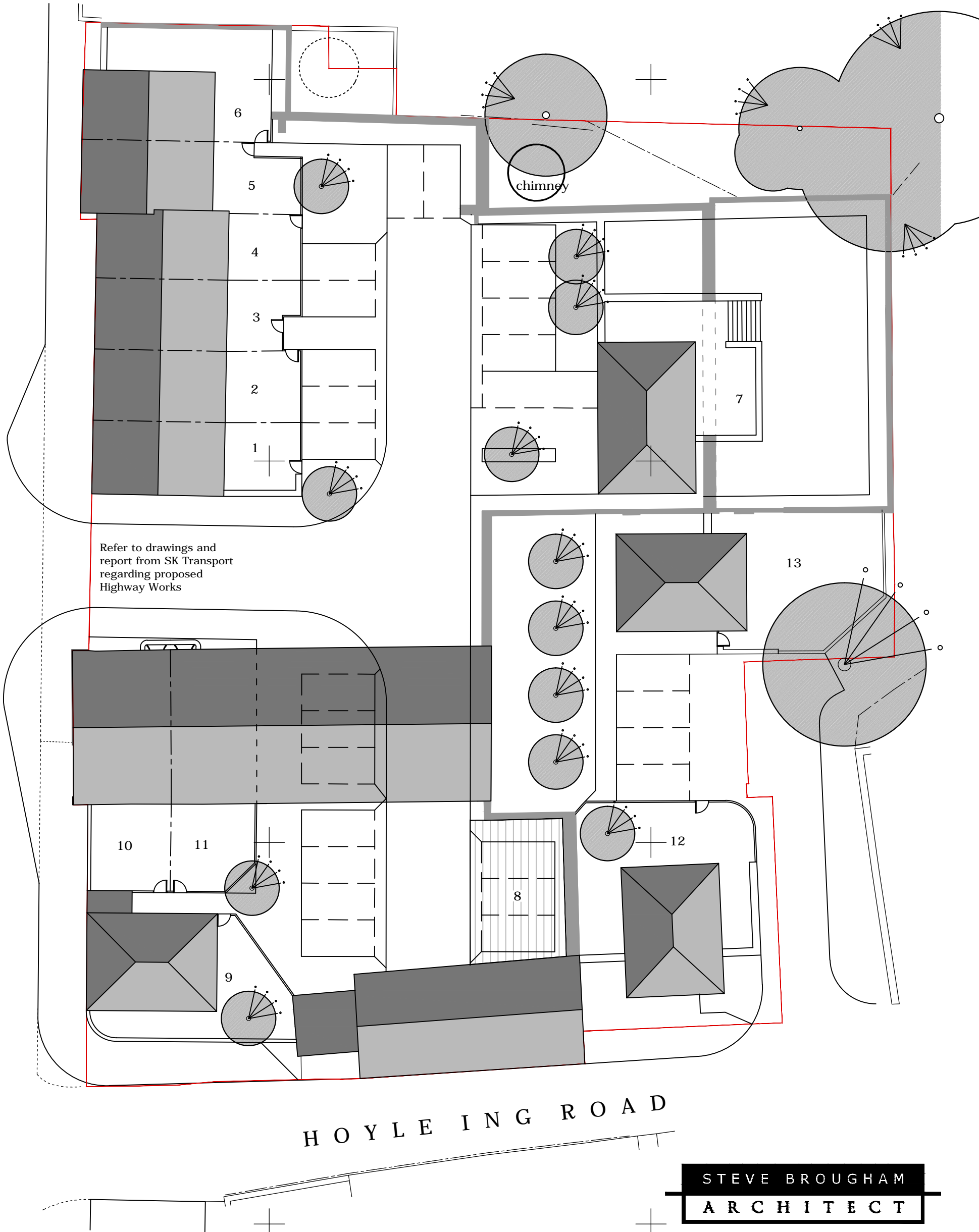

drawn 16/10/2015

rev	date	description
A	21/10/15	
B	29/10/15	Planning Application

MANCHESTER ROAD



HOYLEING ROAD

**STEVE BROUGHAM**  
**ARCHITECT**

client Redwaters Yorkshire

project Linthwaite Mill

drawing Proposed Site Layout

status Planning Application

dwg no 3015-PA-04 rev B

1:125@ A1 & 1:250@A3 0 5 10 15m