

Proposed Ground Floor Plan  
Scale 1:100

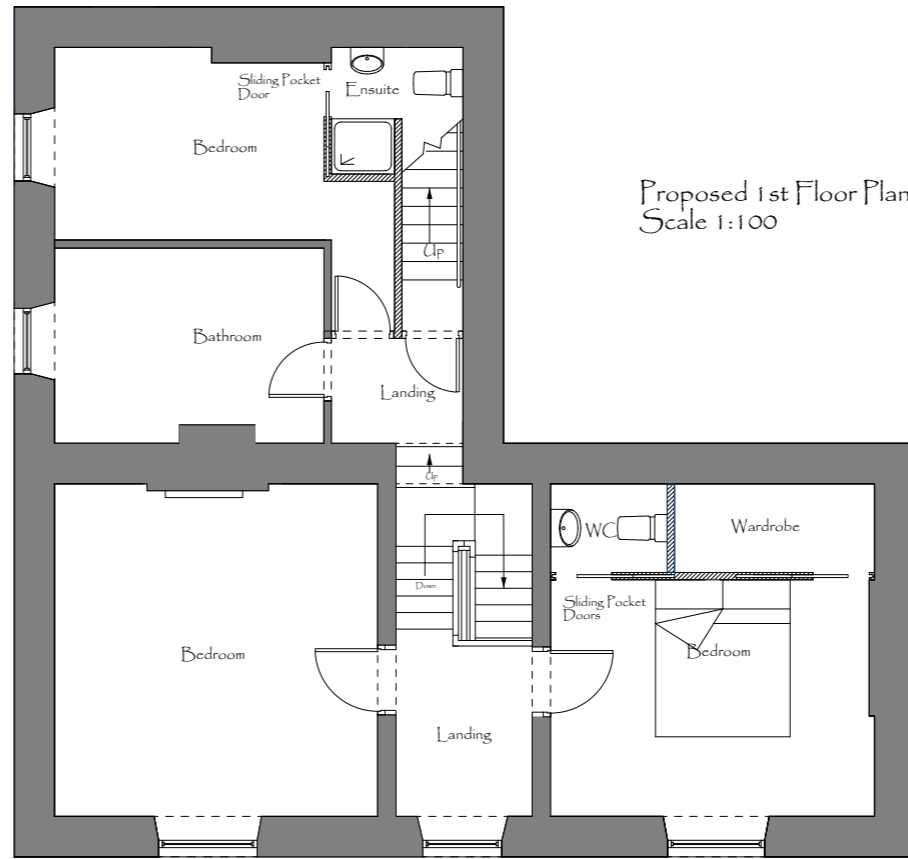

Proposed 1st Floor Plan  
Scale 1:100

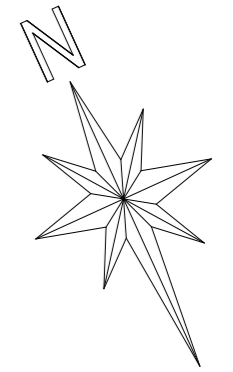

GENERAL NOTES

No building works to be commenced until full planning permission has been granted or permitted development has been confirmed. All works to be carried out in accordance with current Building Regulations and to the approval of the Building Control Officer. No work to commence until approval of plans has been made. All works to be carried out in accordance with safe working practices and in accordance with CDM 2015 regulations.

Copyright of this drawing is reserved by DL Building Consultants and is issued on the condition that it is not copied, reproduced or disclosed to any third party either wholly or in part without the consent in writing of DL Building Consultants. Figured dimensions only are to be taken from this drawing. All dimensions are to be checked on site before any work is put in place. DO NOT scale off drawing.

See associated specifications for Building regulation requirements. All Steelwork to be in accordance with structural engineers Calculations.

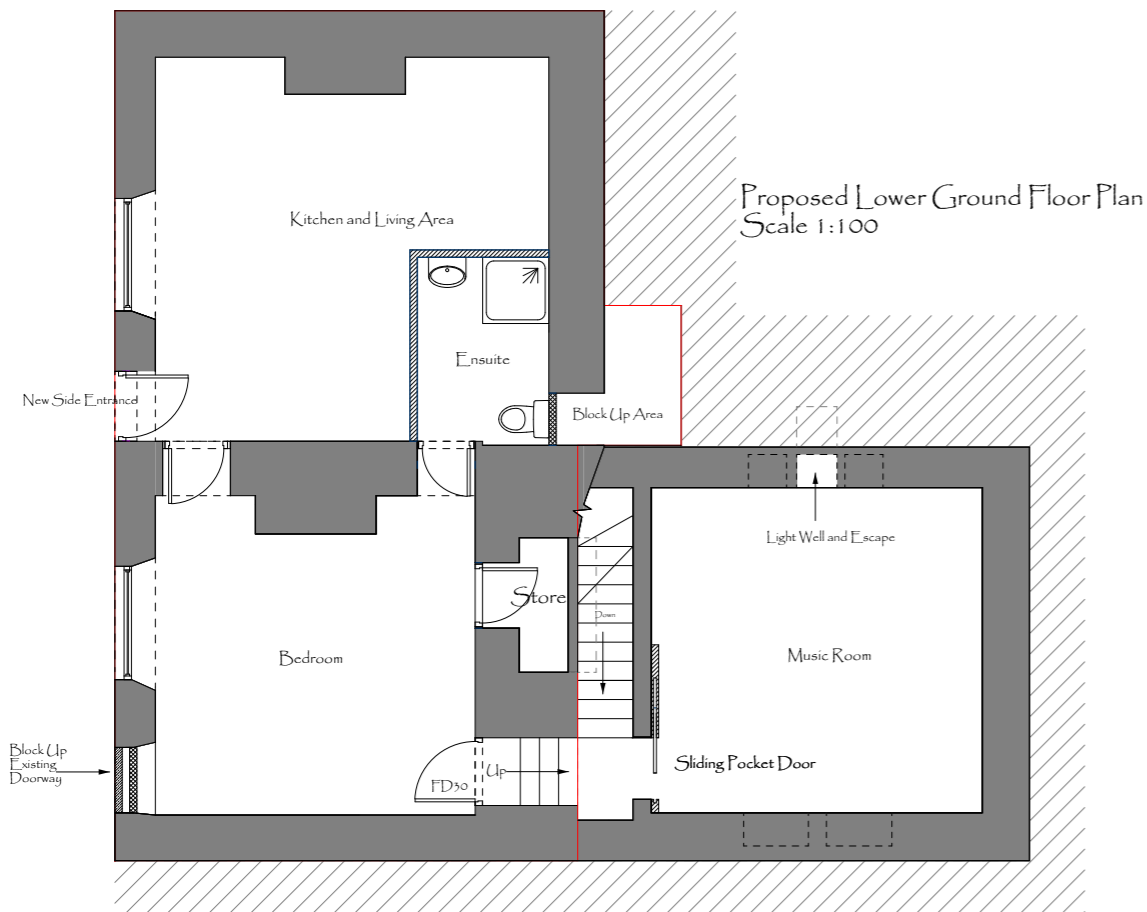

Proposed Lower Ground Floor Plan  
Scale 1:100

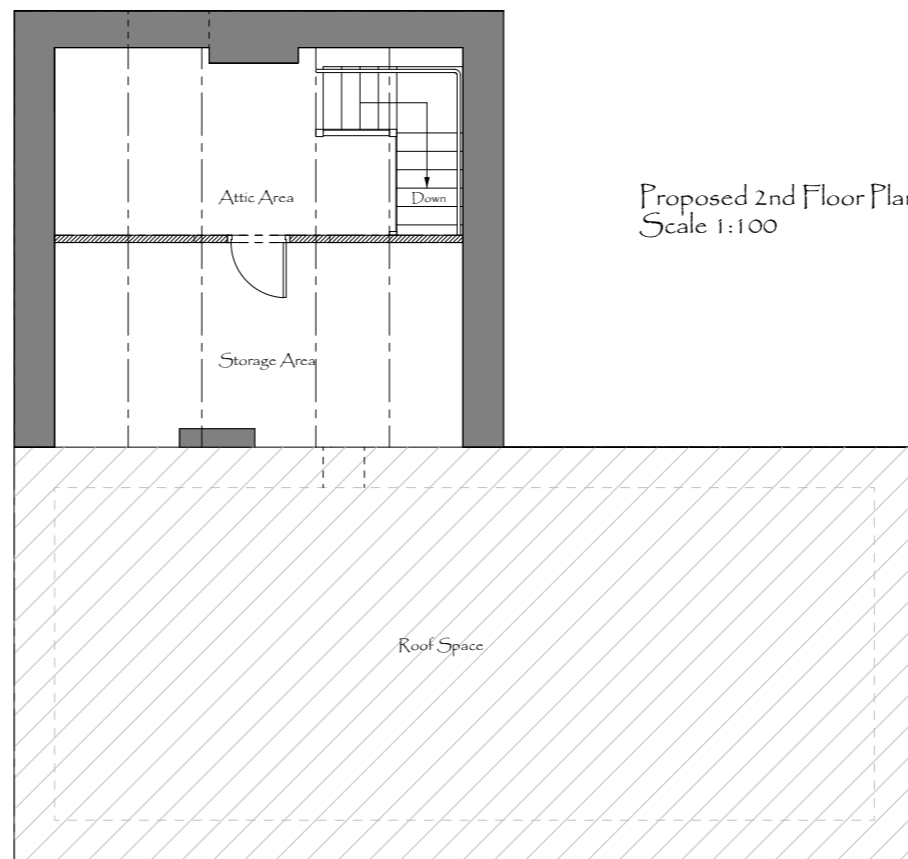

Proposed 2nd Floor Plan  
Scale 1:100

**DL** BUILDING CONSULTANTS  
**DL** BUILDING CONSULTANTS

Description  
Proposed Floor Plans 1 Cuckoo Lane

1 Cuckoo Lane  
Honley,  
Holmfirth  
HD9 6AS

Planning  
Proposed Grouped Plans

Client  
Mr Will Cotmore

Scale  
1:100

Drawing No.  
PP 2023 - PFP 07

Checked by  
DLBC

Date  
April 2023

Drawn by  
DLec

1000mm

Page Size - A3

info@dlbuildingconsultants.co.uk  
www.dlbuildingconsultants.co.uk

**CIOB**  
THE CHARTERED INSTITUTE OF BUILDING