

composite / pvc doors

North Elevation

pitched roofing to match
pvc rainwater goods

pvc windows

render finish

pitched roofing to rear with hip
adjacent no 13

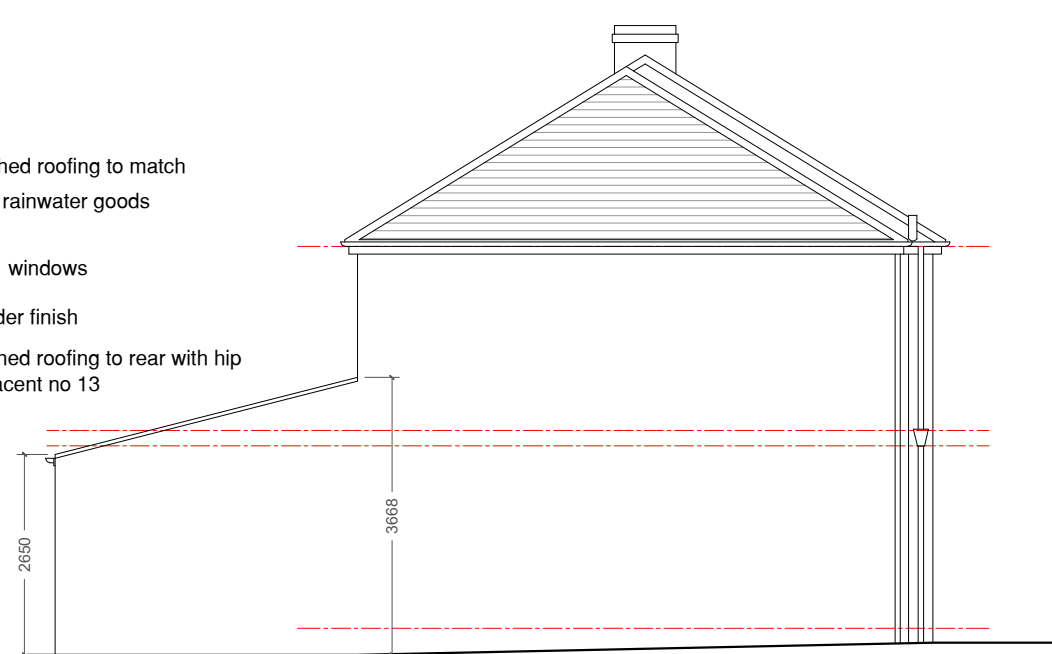

East Elevation

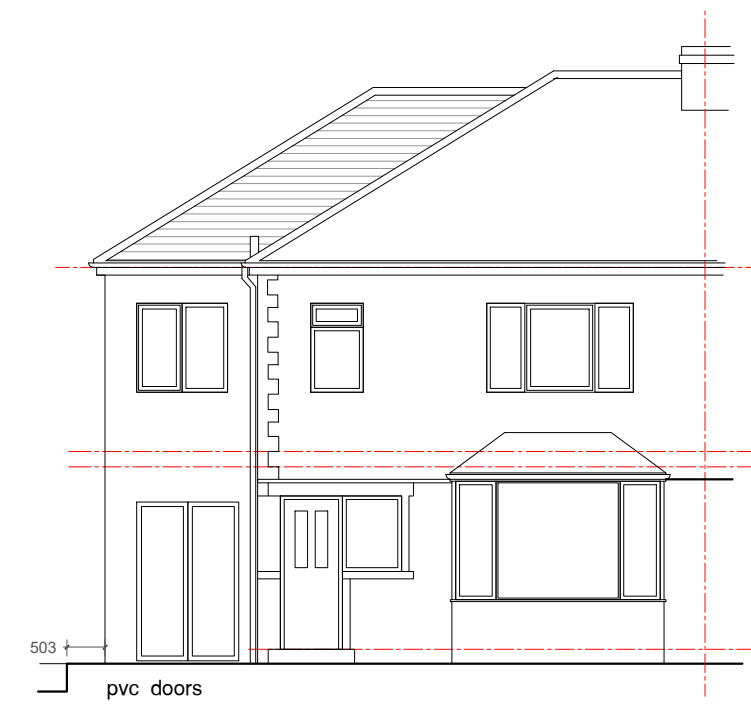

pvc doors

South Elevation

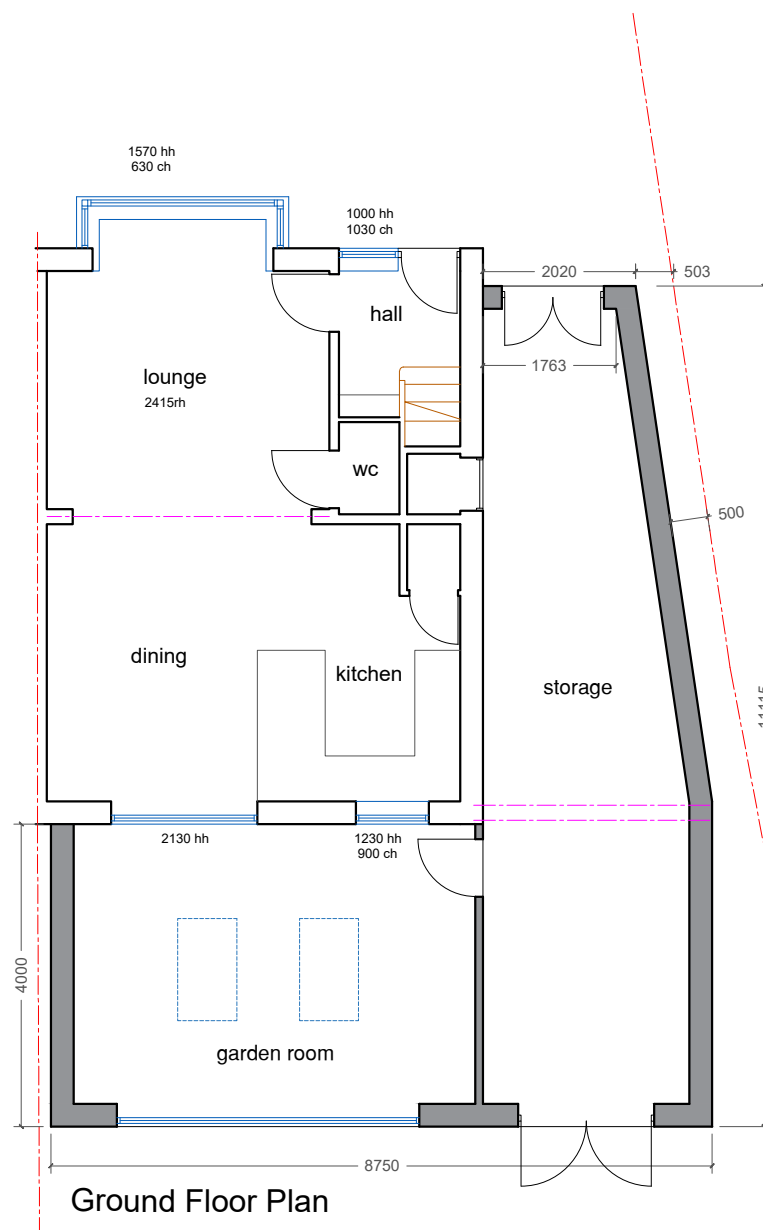

Ground Floor Plan

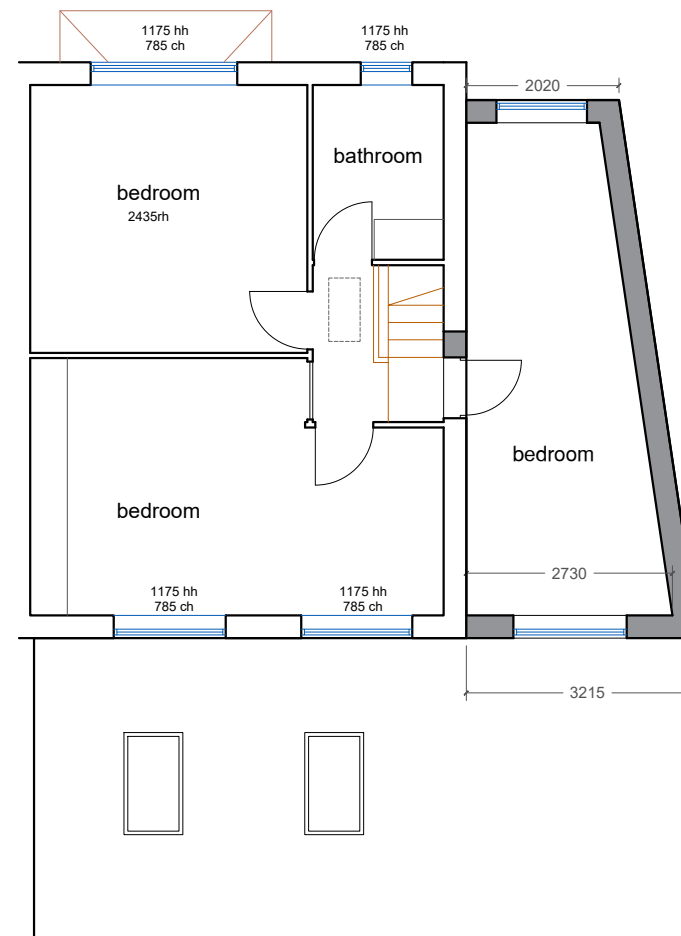

First Floor Plan

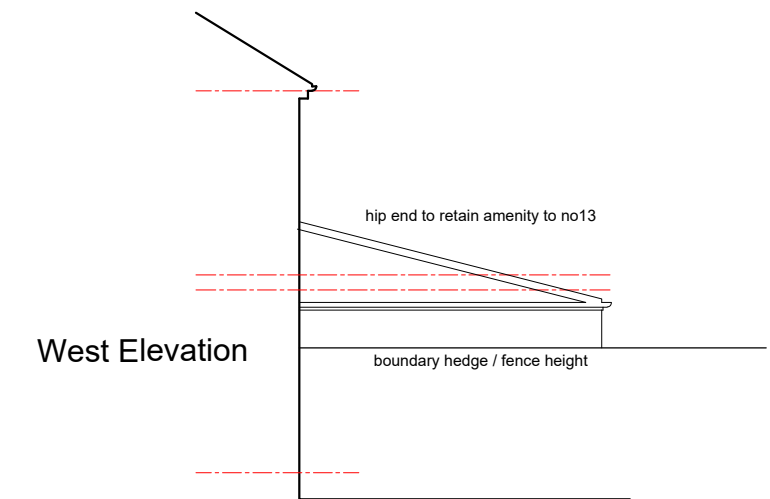

West Elevation

PROPOSED EXTENSION

The proposed development comprises of the removal of an existing garage, construction of a two storey side extension and single storey rear extension

The side elevation will be stepped back from the main facade by 500mm and the side boundary by 500mm. This is to maximise space in the proposed first floor bedroom and although not in accordance with Kirklees SPD guidance, the extension will not be detrimental to the neighbours amenity.

The side extension have a pitched roof to match existing main roof
The rear extension will have lean to pitched roof with concrete tiles to match main roof and will have a hip to roof adjacent no 13 to avoid over bearing and retain light

The new cavity walls will be built from blockwork with a render finish to match existing

New rainwater gutters and down pipes will match existing in size, colour and profile and will be connected into the existing service sewer.

New windows and doors will be PVCu or composite double glazed with openers to match existing windows.

Hard surfacing around the dwelling will be altered to suit the new development

Hedge to front garden will be removed and garden surfaced for additional parking with extended drop kerb for access

The dwelling is not listed or in a conservation area. The properties permitted development rights have not been removed.

Area of Site 515m2
Garage removed 20m2
Area of extension (footprint) 53m2

Status:
Planning

Date:
June 2023

Scale:
1:100

Drg No:
BD05.A

Title: Existing Plans
#

Project: Side and Rear Extension
11 Burniston Drive, Oakes HD3 3PR